TERRY SPENCE
Award winning news.
C-FAX 1070 NEWS

Victoria Times

93rd YEAR, No. 61 ★★ VICTORIA TIMES, FRIDAY, AUGUST 20, 1976 15 CENTS DAILY, 30 CENTS SATURDAY

WE'RE CLEARING OUR 1976 FORD CARS AND TRUCKS RIGHT NOW!
peter pollen ford

WET? GLOOMY? IT'S ALL TRUE

This wet, sunless, miserable month of August has been no figment of your imagination. The figures bear that out.

So far, rainfall has totalled 37.6 millimeters (about 1½ inches) with half — 19.1 mm coming in one day . . . Thursday.

Average rainfall for the month is 24.6 mm.

Sunshine is down nearly 100 hours. As of Thursday, the sun had broken through the storm clouds a total of 86.1 hours. In a normal August we would have enjoyed 184.4 hours of sun up to now.

Despite the appearance of the sun today, the weatherman forecasts more showers over the weekend with the possibility of an improvement in conditions by next Tuesday.

B.C. Blocks BNA Issue

BANFF (CP) — B.C. appeared to be the major holdout Thursday as provincial premiers wrestled with the problem of patriating Canada's constitution from Britain.

The 10 premiers began talking about the British North America Act late Wednesday in Edmonton and continued their discussions through Thursday morning.

They emerged from Government House without issuing a press communique on their deliberations, with B.C. apparently the lone holdout on how to amend the constitution once it is brought to Canada.

The same subject was on the agenda for today's final session here.

Prime Minister Trudeau has given the premiers until Sept. 15 to come up with a way of bringing the constitution to Canada from the Parliament of the United Kingdom, after which, the prime minister said, he would act on his own to move the act of confederation across the Atlantic.

Sources at the conference also said Alberta injected a surprise note into the proceedings with suggestions for provisions which may set up a stumbling block to any complete agreement.

The proposal, according to sources, partially included the need for unanimity of all the provinces in any constitutional changes.

Sources were now predicting the probability there would be only partial agreement on any constitutional matters and that there was a possibility, if a partial consensus could be reached, that the premiers would meet again in

See B.C. Page 2

Row Simmers, Plumbers Out

VANCOUVER (CP) — Members of the Plumbers, Pipefitters and Steamfitters Union walked off the job Thursday afternoon at construction sites operated by 15 Vancouver-based contractors, members of Construction Labor Relations Association (CLRA).

The move did not mean a repeat, however, of the 37-day strike-lockout in the province's construction industry that ended just over a week ago with an industrial inquiry report.

Ray Callard, business agent for the union, said 200 union members were involved in the walkout Thursday and picket lines would only be set up at the locations of the firms affected. Construction work could continue at sites operated by those companies so long as it was not the work of members of the plumbers' union, he said.

Callard said the reason behind the strike was four issues that remained outstanding between the union and CLRA, bargaining agent for about 850 contractors.

He would not elaborate on the issues. He said there was some contention between the two sides as to what had been agreed upon and it would be better not to "negotiate through the press."

Callard said the union has asked CLRA to extend by at least one week the period within which the union could act on its last strike vote. That period under the provincial labor code is three months.

The company refused and Callard said the first bloc of workers, whose strike notice was first to expire, walked off the job. He said the next walkoff by a bloc of workers would not be until sometime next week.

Strike votes were taken last May by the 3,200 union members working for CLRA contractors.

Callard said the contractors were given notice of the union's intention to strike, but the company asked for no new talks and none have been scheduled.

Stu Cleavely, a union spokesman, earlier said that the membership met last week and voted to reject the report by industrial inquiry commissioner Jim Kinnaird as amended by CLRA.

The report recommended wage increases of 11.2 per cent to 13.6 per cent on base rates ranging from $9.50 to $12.19 an hour.

WORDPLAY

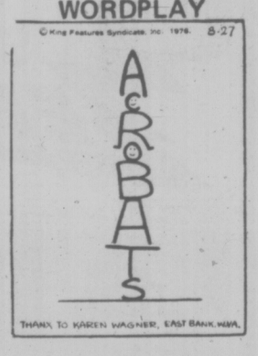

WEATHER

Tonight: Clear
Saturday: Showers

INDEX

Classified 386-2121
News 382-3131

	Page
Births	28
Classified	38-43
Comics	22
Deaths	43
Entertainment	23-25
Family	20, 21
Finance	6, 7
Gardening	29
Sports	14-16

CDC Profit Up 79%

VANCOUVER (CP) — The city-based Canada Development Corp. (CDC) today announced profits rose 79 per cent to $16.1 million for the six months ended June 30 from $9 million in the first six months of 1975.

The corporation said in a news release that profits available for common shares after payment of regular quarterly dividends on preferred shares for the six-month period were $7.5 million or 24 cents a share compared with $6.1 million or 20 cents a share for the corresponding period last year.

The statement said profit improvement was mainly attributable to continued improved performance of polysar Ltd. and the inclusion of CDC Oil and Gas Ltd. acquired at the end of 1975.

Revenue in the first half of 1976 rose to $276 million from $230 million last year, an increase of 21 per cent.

After payment of regular preferred dividends, profit for the quarter was $2.9 million or .09 a share compared with $3.5 million or .11 a share in the second quarter of 1975.

$26,110 Theft Admitted

A Victoria man pleaded guilty in Victoria provincial court today to stealing $26,110 from the Victoria Autistic Children's Society over the past 13 months.

John B. Sullivan, 42, of 707 Esquimalt Rd., who sobbed as he appeared before Judge William Ostler, also admitted to stealing between $8,000 and $9,000 from Old Country Produce Ltd., a local company in which he was a partner.

Court was told the motive behind the thefts was "to entertain friends and deal with his loneliness."

Sullivan turned himself in to the Victoria city police fraud squad Thursday after talking to his doctor. He had been a member of the Autistic Children's Society for five years and its secretary-treasurer for the past 2½ years.

Court was told the stolen funds came from the human resources department and were intended to pay salaries of aides and teachers. Instead Sullivan wrote at least 48 cheques to himself or his business, ranging in size from $125 to $4,000.

He became partner-bookkeeper in the business recently and skimmed cash from the daily accounts.

Sullivan, who was remanded in custody to Sept. 3 for preparation of a pre-sentence report and sentence, was 12 years a lay brother and teacher in California before returning to Victoria about eight years ago.

The society was reported to have a bank overdraft of $500 Thursday.

Autism is a mysterious disorder which leaves those afflicted unable to use language. Autistic children can be either completely withdrawn or hyperactive.

Sullivan had been deeply involved on volunteer work with the group, serving as tag day chairman in raising funds.

A former delegate to the Victoria Labor Council from the Canadian Brotherhood of Railway, Transport and General Workers, he led a campaign earlier this year for a residential treatment centre for autistic children which gathered more than 6,000 signatures on a petition.

The society provides supervision for children after school and on weekends.

KISSINGER SLAMS 'MURDER'

U.S. Planes Join Alert in Korea

Times News Service

U.S. troops, bolstered by the dispatch of two squadrons of warplanes to Korea, were on special alert today and North Korea ordered its troops on a "war posture" in response to growing tension over the border slaying of two American officers.

U.S. forces near the Panmunjom truce village were in full combat gear Thursday, taking up positions overlooking North Korea. All passes and leaves were cancelled for the 42,000 American soldiers and airmen in South Korea.

U.S. Secretary of State Henry Kissinger today called the beating deaths of the two officers a "premeditated act of murder."

"We cannot permit the principle to be established that Americans can simply be assaulted with impunity any place that some dictator or some aggressive country decides to score some points," Kissinger said in an interview.

Kissinger said the administration's response to the incident "depends on what it indicates about North Korean intentions. It also depends on whether we get any satisfactory response to our demand for explanations and reparations . . ."

"There have been certain reinforcements sent in order to discourage any attempts by the North Koreans to escalate it and we've increased the readiness of our forces there," Kissinger said.

In Washington, Pentagon spokesman Tod Hullin said Thursday, "I don't have any indication that we have any plans to take military action at this time," but added, "I'm not ruling anything in or out."

A North Korean Communist Party newspaper said American "manoeuvres" in Korea "have entered an extremely reckless stage" and accused the United States of "kindling the blasting fuse of war."

In Seoul, 35 miles south of Panmunjom, South Korean President Park Chung-hee said today any future North Korean acts of provocation would be met with immediate retaliation.

"A mad dog needs a stick," Park said. "There is no reason why we should be unilaterally subject to their provocation.

"From now on, if they (North Koreans) stage illegal acts of provocation, we will take immediate punitive measures, whether such acts are big or small, and all the responsibilities therefrom will have to be borne by them."

Government sources said South Korean forces also were on precautionary alert. U.S. officials have estimated North Korea has 410,000 army troops and South Korea 560,000.

FIERCE-LOOKING triceratops looks real enough to bite. Winnipeg artist George Barone made the life-sized model of the prehistoric reptile out of steel mesh and fibreglass.

YES . . . BUT . . .

The current issue of Unity News, the Social Credit party's official publication printed this week, carries a report that the party conducted an "enormously successful" booth at the Pacific National Exhibition with the premier, cabinet ministers, MLAs and party workers all participating.

Party workers also appear to be "enormously successful" in getting the news out to the faithful on time — the PNE doesn't open until Saturday.

Pacific Press Settles

VANCOUVER (CP) — The dispute that halted publication of Vancouver's two daily newspapers for two weeks ended Thursday night when Pacific Press Ltd. and the Joint Council of Newspaper Unions accepted recommendations for a resumption of production.

The recommendations were contained in a non-binding report on the dispute by a three-member panel of the B.C. Labor Relations Board.

The report was brought down Wednesday and members of the five unions represented by the Joint Council voted all day Thursday on the contents.

Dave McIntyre, co-chairman of the Joint Council, said following a meeting of the Joint Council and Pacific Press at the LRB offices that the union membership voted

See PACIFIC Page 2

Safeway Store Hit

EDMONTON (CP) — Three masked men, two carrying sawed-off shotguns, held an Edmonton family hostage early today in a quickly-executed extortion operation.

The family of six was shaken but safe. The men escaped with an undisclosed amount of money from a grocery store in northwest Edmonton, police said.

Wearing balaclavas, the three men broke in through the kitchen window of the home of Gordon Brink, manager of a Safeway store.

The men cut telephone lines into the bungalow and tied up Noreen Brink and her daughter Dawn, 14.

They threatened to take Mrs. Brink and her daughter hostage unless Brink got money from the safe at his supermarket.

Brink went to the store, left the money in his car in the parking lot and then went to a restaurant to wait for a telephone call from the armed men.

The call never came and he alerted police who went to the store and found the car gone.

NEWS BRIEFS

Vandals Blamed

Vandals ripped off 38-feet of railing from the jetty at Sidney Spit Provincial Park, Ron Lampard, assistant superintendent of the Malahat park district said today. They also tore down a fence situated on a cliff where the campsite is located and smashed a picnic table. He esfimated damage at $500.

Politicians Bomb

VANCOUVER (UPI) — The Consumers' Association of Canada is tops in credibility among Canadians, and politicans are near the bottom, says a survey conducted by Ontario's Windsor University which asked 4,000 people whether they would "always, usually, seldom or never" believe an institution or group commenting on energy matters.

Minister Arrested

TOKYO (UPI) — Authorities probing Japan's $12 million Lockheed payoff scandal today arrested former parliamentary transport minister Takayuki Sato, 48, on bribery charges, the second ranking politician nabbed in "Japan's Watergate."

Danger Over?

POINTE-A-PITRE, Guadeloupe (Reuter) — Some of the 72,000 evacuees from the danger zone around the Souftiere volcano on this Caribbean island may be allowed to return home next week, says Olivier Stirn, French secretary of state for overseas territories. But scientists say the volcano might blow at any moment.

Loto Draw Dec. 5

HAMILTON (CP) — Loto Canada Inc., a new national lottery offering $1-million grand prizes, will hold its first draw Dec. 5 in Hamilton, lottery president Guy Cousineau announced today.

Diver Back

MONTREAL (CP) — Soviet diver Sergei Nemtsanov, 17, flew home to Moscow on Thursday night, three weeks after defecting from his country's Olympic team.

Applies to UN

UNITED NATIONS (AP) — Vietnam, now unified after more than a quarter century of war, applied today for membership in the United Nations. Observers said the U.S. is likely to veto the latest application.

33 Blacks Die In S. Africa

Times News Services

JOHANNESBURG — Police said today 33 blacks were killed in three days of anti-government rioting in black townships around Port Elizabeth, the centre of South Africa's automobile industry.

"More bodies have been found," a Port Elizabeth police spokesman said. "Some of them were killed by knives; others were run down by motor vehicles, and about two were shot."

Police said 19 more deaths had been confirmed. Many of the victims were killed by police gunfire.

The area around the southeastern coastal city was "relatively calm" today, a police spokesman said.

Police Minister James Kruger said in a speech Thursday night that almost all the organizers of South Africa's continuing racial upheavals have been arrested.

At least 14 blacks died Wednesday when the violence swept through the all-black suburbs of New Brighton, Zwide and Kwazekele. More than $1.15 million damage was done to buildings and vehicles, township officials said.

South Africa's industrialists began calling for sweeping improvements in political, living and employment conditions in the riot-torn black townships which supply their labor force.

★

REFUGEES ATTACKED SAYS UN

GENEVA (UPI) — The United Nations high commissioner for refugees said today Rhodesian troops destroyed a Mozambique camp containing 3,000 refugees from Rhodesia and killed as many as 1,000 people in a raid early this month.

The agency's delegate in Mozambique reported some 1,000 fatalities and more than 500 wounded and said the camp, one of the three UNHCR camps near the Rhodesian border, was destroyed.

It also was reported that he saw mass graves containing mainly women and children.

The government of Mozambique appealed to the UNHCR to resettle the refugees, asking for $25,000 in food. A refugee official said the survivors were moved deeper into Mozambique.

"Such a violation cannot be tolerated," a UNHCR spokesman said, "and the government of Mozambique should ask for a meeting of the Security Council."

TRUNK LID SLAMS ON MODEST SOLDIER

WOODLAND, Wash. (AP) — The demands of modesty proved almost fatal in the case of a soldier from Oregon who was rescued Wednesday night by the state patrol.

Troopers say Jerry Stubblefield, 32, of Milwaukie, Ore., spent three days locked in the trunk of his car near here.

He told officers that he had climbed into the trunk early Monday to change clothes. He pulled the lid down for modesty's sake and it clicked shut.

The car was parked on a ramp leading to interstate 5. Troopers and Cowlitz County deputies said they checked the car a number of times but it wasn't until Wednesday when a patrolman was preparing the car for impoundment, that Stubblefield spoke up.

He was treated for dehydration.

The soldier said he was on his way to his base near Tacoma when the car ran out of gas. He said he wanted to change into his uniform so that he might report for work when he finally made it to the fort.

Changes Urged for 747s

Times News Services

LONDON — Important modifications could be made mandatory for all Boeing 747 jumbo jets as a result of the findings of an East African inquiry into the crash of a Lufthansa 747 in November, 1974.

The crash, at Nairobi, killed 59 passengers and crew; 98 people survived including the flight crew.

The official report, by the accident investigation branch of the East African Community, includes two specific design criticisms.

—The system of indicator lights in use at the time did not provide adequate warning that the leading edge flaps were not extended after take-off.

—The stall warning system did not give adequate warning of the critical condition of the aircraft because it was not programmed to take account of the leading edge flap position.

The plane crashed 35 seconds after take-off because the pneumatic system which operates the leading edge laps had not been switched on. This caused a stall which in the words of the report "the pilots were unable to identify in the short time available for recovery."

A statement by Lufthansa says that it and other airlines have decided to introduce all the recommendations proposed by the report. These also involve check procedures.

A failure of the crew to complete their checklist items satisfactorily is listed as a major contributory cause of the crash — the only fatal accident ever to a 747.

In this connection the report criticized Lufthansa's safety checks, which are thought likely to apply to a number of other airlines.

STORES CLOSE, 250 JOBLESS

All 10 Greater Victoria Canada Safeway Ltd. stores closed Thursday night and 250 employees were laid off.

Only eight of 93 Safeway stores in B.C. remained open for business today — two in Prince George and one each in Penticton, 100 Mile House, Williams Lake, Prince Rupert, Terrace and Smithers.

Those stores are expected to shut Saturday.

The closure is due to a dispute between the company and the Retail, Wholesale and Department Store Union which represents 800 workers at company warehouses and processing plants.

Negotiations broke off Aug. 10 and union members were subsequently locked out at Lucerne milk and ice cream plants, MacDonald's Consolidated Ltd., warehouses in Victoria, Burnaby and Dawson Creek and the Empress products tea and coffee plant and warehouse in Richmond.

MacDonald's is the company's principal supplier while Empress and Lucerne are house brands.

About 5,000 employees are affected by the shutdown.

The union has said the dispute centres on the company's desire to eliminate a grievance clause from the contract.

Reservoir Gets Borrowing Okay For $1 Million

Authority to borrow $1 million to complete first-phase financing of the 20-million gallon Haliburton reservoir project was given today to Greater Victoria Water District.

Water commissioner Ron Upward told water district board members the money will supplement $1.5 million held in reserve for the project.

Tenders are expected to be called next February.

Upward said an increase in the wholesale price of water to Greater Victoria municipalities may be required next year to help pay for the undertaking. He suggested three cents per thousand gallons for a new rate of 21 cents.

Water district directors, representing Victoria, Saanich, Oak Bay and Esquimalt approved the calling of tenders Oct. 1 for the $1 million borrowing expected to bring a rate of about 9¾ per cent to the successful bidder.

Supply and overflow pipes for the new reservoir located on an 11.8-acre site east of Patricia Bay Highway on Haliburton have been installed in readiness for the first 5-million gallon cell.

Upward said capital projects have been financed largely out of revenue from logging part of the watershed, but a forest industry slump had depressed income from this source.

The Haliburton reservoir is being built as an intermediate storage point in the 25-mile primary system supplied from Sooke Lake.

Upward said it represents the final project of a $15 million water supply development program begun in 1964.

Directors also gave Upward permission to approach Central Mortgage and Housing Corp. with a list of tentative water supply projects such as pipeline upgrading over the next four years.

The list totals about $3.7 million, two-thirds of which may qualify for 25 per cent funding by the federal agency for a total grant of $600,000.

Upward said CMHC will meet to discuss the subject at the end of August.

One such undertaking is extension of larger diameter pipe to Latoria Road, where the last installation was in 1956. The commissioner said water pressure in the area drops as low as 25 pounds per square inch.

STEPHEN

UVIC POST TO STEPHEN

Former Victoria Mayor Hugh R. Stephen has been appointed to the University of Victoria Board of Governors.

Stephen will replace J. E. Whitlam, who resigned in April with two years to go in his three-year term.

Whitlam, of Ladysmith, said he resigned because he felt the position could be better filled by someone who lived closer to Victoria.

Stephen will complete the two-year unexpired portion of Whitlam's term.

Side of courthouse with new sheets of painted steel

It's a 'Steel' at Court

Public Works Minister Alex Fraser said today he will find out next week why sheets of painted steel are being placed over brickwork on the walls of Victoria Law Courts on Burdett Street.

Fraser, reached in Vancouver where he is en route to Quebec City for a conference of ministers of public works, said he doesn't know why the brickwork is being covered up.

All he had been able to find out, he said, "is that they couldn't get matching bricks for the two new storeys."

But a local masonry contractor, Sandy Ormiston, said it is "nonsense" that matching bricks couldn't be found.

"Any manufacturer in Western Canada could match the pattern on the lower floors," said Ormiston.

The courthouse is having two floors added to the three-floor building and the steel sheeting covering most of two sides of the building is expected to be extended so that all brickwork is covered.

Fraser said he will have answers next week when he returns to Victoria and, he added, "they'd better be good answers."

He said that there has been no order to stop the sheet metal work, now well under way.

Pacific Press Dispute Ends

Continued from Page 1

reluctantly to accept the report.

Dave Stinson, general manager of Pacific Press, said there will be an immediate recall of all 1,400 employees and it was planned to produce this afternoon's edition of The Sun.

The morning Province was expected to resume publication Saturday.

Under the terms of the settlement, the company will deduct the equivalent of 1½ days' pay from each employee based on retroactive amounts contained in a new two-year agreement signed in July.

Both sides also agreed to withdraw any legal action stemming from the dispute, including disciplinary action against any employee who took part in slowdowns and work stoppages from July 26 to Aug. 7 when the company suspended publicaton.

In addition, the company will not be required to pay overtime for work caused by the slowdowns or work stoppages.

Full recall of staff must be completed within 30 hours of the formal signing of the agreement shortly before 10 p.m. Thursday.

McIntyre refused to say how the union membership had voted on the settlement.

"We're not announcing any votes and the result won't be made public," he said.

He said he was happy the dispute has ended and he didn't anticipate any further employee work stoppages at Pacific Press as a result of the settlement.

Stinson said it was a middle-of-the-road settlement for the company.

"I guess it's the kind of settlement nobody likes," he said.

The dispute began July 26 when Pacific Press employees began work slowdowns and work stoppages to protest a company statement that wage increases above the federal Anti-Inflaiton Board guideline of 8.3 per cent would not be paid until the board ruled on the new two-year contract.

The company said it wold agree to pay the 8.3 per cent and bank the remainder until the board ruled on the contract, which gave employees a 16-per-cent wage increase retroactive to Nov. 1, 1975, in the first year and eight per cent in the second year.

A senior reporter made $320 a week under the previous contract.

The Labor Relations Board already has ruled that the company was justified in withholding raises above the anti-inflation guidelines until a ruling on the contract is made.

Stinson met with the board in Ottawa earlier this month but there was no word on when a decision would come down.

No Lassa Fever

TORONTO (CP) — Officials at the Ontario health ministry said Thursday that test results conducted on a St. Catharines, Ont., woman suspected of having Lassa fever proved negative. The tests show that Olga Kamckey, 56, was exposed eo the rare African disease and has Lassa fever antibodies in her blood, but does not have a contagious case of it.

MORE SMOKE THAN USUAL IN THE BAR

Patrons at the British Public Schools Club, 1218 Langley, were forced to vacafe the premises Thursday night when smoke started to fill the bar.

Victoria firemen discovered a pipe from the furnace in the basement had blown its casing, allowing smoke to escape.

Firemen turned on their smoke ejector machine and an hour later it was business as usual.

Shoal Bay Report Awaited

Oak Bay Mayor Brian Smith said Thursday his council is still waiting for a copy of the engineering consultant's report which states a sewage pumping station must be built at or close to Shoal Bay.

Location of the 60-foot by 60-foot concrete pumphouse, part of a $12.6 million project to pipe sewage through a new outfall at Clover Point, has residents of the 500-block Beach Drive area up in arms.

Smith said he was in no position to comment on the report until he receives it but he hoped it isn't "a rehash" of what has been done before.

"I'm hoping they're having a new study on the viability of extending the outfall at McMicking Point without a pumping station," Smith said.

He added, "If there has to be a pumping station, it should be in the least-offensive location and built in the least-offensive way. There should be involvement with those residents around Shoal Bay who are very much concerned, and rightfully concerned about it."

Bertram Butler, a member of the Shoal Bay Ratepayers Association, said today that the Capital Region District is missing the whole point and should consider using the $12.6 million for the start of a proper treatment and disposal plant.

"It's ludicrous in the last quarter of the century to be still considering dumping raw sewage into the sea," Butler said. "That $12.6 million would be a good start on a proper treatment and dispoal plant.

"Why not get on with a proper plant? I've been in countries where they've had them for years and years. (Butler is a former ambassador for the external affairs department). Singapore, for instance, had one long before the war. Here we are sending aid to developing countries and we can't afford a proper plant."

TOURIST ALERT

The following persons are requested to contact the nearest detachment of the RCMP for an urgent personal message: Buster and Donna Babcock, Fort St. John; Ron Bolf, Noresa Miller, Edmonton; Hale Conwright, Kamloops; Harry Dunphy, Fredericton, N.B.; Mr. and Mrs. Don Jones, North Vancouver; Edna Jordan, Hamilton; Mr. and Mrs. Ken Schmidt, Calgary; Betty Ann Spoklie, Prince George.

THE OUTCASTS by Ben Wicks

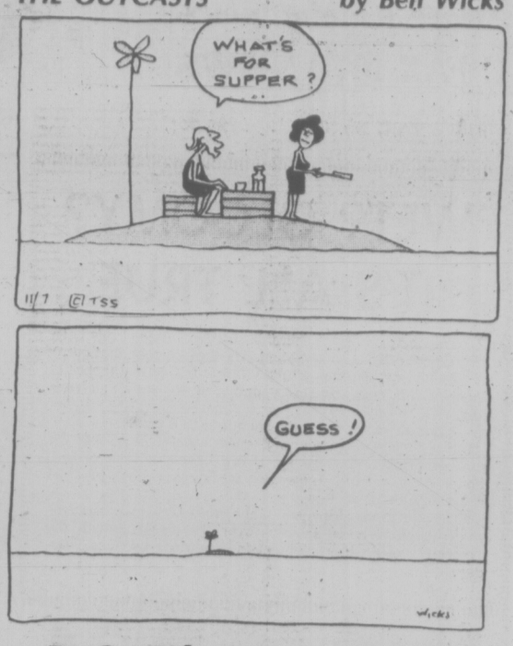

B.C. Throws Block

Continued from Page 1

Toronto in September in an effort to meet the federal deadline on agreement set by Prime Minister Trudeau.

Premier Bill Bennett said any changes must "reflect the realities of Canada today" and he referred to his province as a distinct region of the country with the fastest growth rate of any.

If the constitution is to be changed, then B.C., as a region, would have conditions on any changes made, Bennett said.

B.C., he said, is recognized by the federal government as a distinct region and much of representation in Canada, such as on the Supreme Court and in the Senate, is based on regions.

Bennett declined to describe the B.C. position as a stumbling block.

Bennett said under the circumstances he saw no problem with leaving the BNA Act where it is.

He added there is no difficulty in bringing the constitution across the Atlantic if the provinces and the federal government decide to leave the question of an amending formula to a later date.

If the formula is to be decided first, then the process is going to be a long one.

Additional Aid

OTTAWA (CP) — Canada will provide an additional $13 million to Guatemala to help it rebuild after last winter's earthquake, External Affairs Minister Alan MaEachen announced today.

Cedar Hill: Your year-round garden center

come in and browse; we welcome visitors

we're open daily to serve you

9-5:30 Mon.-Sat, 10-5 Sundays

8-13

CHARGEX Cedar Hill NURSERY and GARDEN CENTER

1551 Cedar Hill Cross Rd. (½ block west of Shelbourne)

Do you want extra money?

Learn to Prepare Income Tax Returns

People who have a flair for dealing with figures, enjoy working with the public, and would like to earn extra income may enroll in H&R Block's Tax School. There is almost certain to be a class near you. Job interviews available for best students. Send for free information and class schedules today. HURRY! Classes start:

There are two convenient area class locations.

Contact the office nearest you

H&R BLOCK (Canada) Ltd.

1680 DOUGLAS ST. 386-0012

Please send me free information about your tax preparation course. I understand there is no obligation.

Name

Address

City

Province

Phone

8-19 CLIP AND MAIL TODAY

CHEWS

P.N.E. SPECIAL

ZENITH

26" 100% SOLID STATE COLOUR TV (LIMITED QUANTITY) WHILE THEY LAST

$699

"CHEWS" FROM MANY OTHER MODELS AT BOTH STORES

TRADE-INS WELCOME!

CHEW'S TV & STEREO LTD.

Established Since 1959

SALES WITH SERVICE—RENTALS

2280 Cadboro Bay Road

New Showroom Warehouse

493 E. Burnside by Finlayson

(East of "The Pop Shoppe")

WAYNE CHEW Gov't Cert. Tech.

24 Hrs. 592-2333 or 382-1234 24 Hrs.

SUSAN CHEW

8-20 STORE HOURS: 10-5:30 TUES.-SAT., 10-9 FRI.

"We Pledge to You the Best for Less with Exclusive Personal Service"

GOODWILL'S BOOK SALE

on SATURDAY AUGUST 21st.

10 a.m. 'til noon

at 220 BAY ST.

THREE THOUSAND BOOKS ALL PRICED TO SELL

the weather

Record low daytime temperatures and moderate rain were recorded throughout the province on Thursday as a cool moist airmass pushed inland from the Pacific in a winterlike fashion. Maximum temperatures of 11 degrees in Terrace, 13 in Revelstoke 17 in Penticton, 15 in Vancouver and 13 in Victoria and Nanaimo were record low maximums for any August 19th on record and were from 3 to 6 degrees cooler than the previous records. Although this system left the province today, we will remain in the cool airmass with no break in sight to the cool unsettled weather that has plagued B.C. for most of the summer.

ENVIRONMENT CANADA WEATHER OFFICE 10 A.M. FORECASTS

Valid Until Midnight Saturday

Greater Victoria: Low tonight near 10. Saturday mainly cloudy with a few showers.

Lower Mainland: Lows tonight 10 to 12. Saturday mainly cloudy with a few showers. Highs Saturday 16 to 18.

East Vancouver Island: Lows tonight near 10. Saturday mainly cloudy with a few showers. Highs Saturday 16 to 18.

North and West Vancouver Island: Lows tonight near 10. Saturday cloudy with showers. Highs Saturday near 16.

TEMPERATURES

Yesterday

Victoria	13	10	18.8
Normal	20	11	—

One Year Ago

Victoria	17	11	—

Across Canada

Prince Rupert	12	11	20.1
Prince George	12	9	—
Terrace	12	10	14.2
Port Hardy	15	11	10.2
Tofino	14	11	28.4
Comox	16	9	2.8
Vancouver	15	12	24.6
Kamloops	17	8	3.0
Cranbrook	17	7	—
Williams Lake	13	7	17.3
Fort Nelson	18	11	—
Peace River	18	5	—
Edmonton	22	9	1.3
Jasper	14	8	0.5
Banff	15	7	—
Calgary	19	9	—
Lethbridge	22	11	—
Medicine Hat	25	14	—
N. Battleford	27	13	—
Saskatoon	27	13	—
Swift Current	25	13	—
Prince Albert	25	12	—
Moose Jaw	28	13	—
Regina	27	11	—
Yorkton	27	12	—
Thompson	23	12	4.1
Brandon	31	15	—
Brandon	31	15	—
Winnipeg	33	18	13.2
The Pas	28	11	5.3
Kenora	30	19	—
Thunder bay	33	15	—
Toronto	27	13	—
Ottawa	27	16	—
Montreal	26	16	—
Quebec	25	13	—
Halifax	17	10	—
Charlottetown	30	12	—
Fredricton	28	8	—
St. John's	14	7	—
Yellowknife	20	15	8.1
Churchill	25	12	—

United States

Seattle	16	13	11.7
Spokane	22	11	6.4
Portland	22	14	1.3
San Francisco	23	16	0.3
Los Angeles	24	19	—
Honolulu	31	24	—
Las Vegas	36	18	—
Phoenix	39	28	—
Chicago	30	18	—
New York	24	17	—
Miami	25	24	25.0

World Temperatures: Amsterdam 24, 12; Athens 36, 22; Bangkok 32, 26; Beirut 33,23; Berlin 4, 12; Brussels 27, 12; Buenos Aires 16, 6; Copenhagen 18, 12; Frankfure 26, 15; Geneva 22, 11; Helsinki 20, 9; Hong Kong 32, 27; Johannesburg 18, 5; Kiev 20, 16; Lisbon 29, 16; London 26, 13; Madrid 34, 16; Mexico City 32, 21; Moscow 20, 12; Paris 26, 17; Rio 31, 22; Rome 26, 17; Sao Paulo 19, 16; Seoul 31, 23; Singapore 31, 23; Stockholm 25, 15; Taipei 35, 25; Tehran 34, 24; Tel Aviv 29, 21; Tokyo 31, 24.

CITY'S WEATHER RECORD

Sunshine, August	86.1 hrs.
Last August	158.5 hrs.
Normal (30 Years)	184.4 hrs.
Sunshine, 1976	1480.8 hrs.
Last Year	1587.2 hrs.
Normal (30 Years)	1599.3 hrs.
Precipitation, August	36.9 mm
Last August	8.1 mm
Normal (30 Years)	10.5 mm
Precipitation, 1976	420.1 mm
Last Year	308.9 mm
Normal (30 Years)	335.9 mm

Sunrise, Sunset Saturday (Pacific Daylight Time)

Sunrise 6:16 Sunset 20:18

TIDES AT VICTORIA HARBOR (Tides listed are Pacific Standard Time)

	Time	Ht.	Time	Ht.	Time	Ht.	Time	Ht.
	H.M.	Ft.	H.M.	Ft.	H.M.	Ft.	H.M.	Ft.
20	05.30	3.0	13.00	7.0	16.30	7.5	21.05	8.3
21	06.05	2.6	13.45	7.2	17.15	7.5	22.10	8.4
22	06.55	2.3	15.30	7.5	18.00	7.3	23.30	8.5

TIDES AT SOOKE

	Time	Ht.	Time	Ht.	Time	Ht.	Time	Ht.
	H.M.	Ft.	H.M.	Ft.	H.M.	Ft.	H.M.	Ft.
20	05.00	3.8	11.15	7.1	15.30	7.6	20.25	9.3
21	05.30	3.5	13.05	7.5	14.45	7.5	21.30	9.5
22	06.15	3.2	13.15	7.8	16.15	7.4	22.30	9.7

TIDES AT FULFORD HARBOUR

	Time	Ht.	Time	Ht.	Time	Ht.	Time	Ht.
	H.M.	Ft.	H.M.	Ft.	H.M.	Ft.	H.M.	Ft.
20	06.35	3.4	15.20	9.6	19.05	8.9	23.30	9.7
21	07.20	3.0	15.45	10.0	20.05	8.8		
22	00.15	9.8	08.10	2.7	16.20	10.2	20.55	8.5

Honda NUMBER ONE IN SMALL CAR SALES IN CANADA

"EVERYBODY'S DOING IT" . . . and Here's Why . . .

ONLY $90 A MONTH

COMPLETE VICTORIA PRICE $3276 or . . . only $90 a month. Based on $505 down and 42 monthly payments (7% Sales Tax Included in Payments). Low Cost Bank Financing, 13.5%, life insured on approved credit.

PROVE IT TO YOURSELF-COMPARE OTHER IMPORTS FOR QUALITY AND PRICE

HONDA CAR CENTRE

Dealer Licence Number 846A.

909 Yates St. 386-6707

8—13

COMPARE . . . take a HONDA Test Drive!

Ford Risks TV Debate to Catch Carter

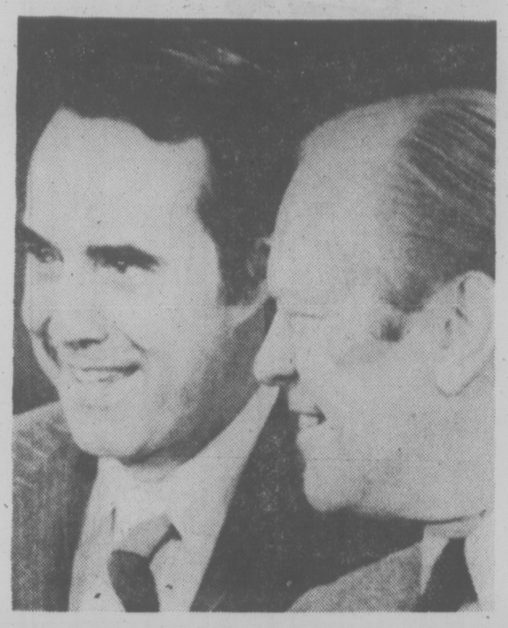

GOP ticket Dole (left) and Ford

Times News Services

KANSAS CITY (CP) — President Ford, one of the most divisive party fights in Republican history behind him, is making plans today for a Colorado vacation before moving on to his next battle — the campaign against Jimmy Carter and the Democrats for possession of the White House and control of the United States Congress.

After choosing Senator Robert Dole of Kansas, as his vice-presidential running mate, Ford accepted his party's nomination Thursday night with a slashing attack on the Democrats and a plea for Republican unity as the 31st national convention ended in a burst of raw emotion.

To win the Nov. 2 general election, he said "will take the voices and the votes of many Americans who are not Republicans."

Ford launched his campaign against Carter with a challenge to "debate the real issues face to face." Before the Republican convention adjourned, Carter accepted.

From his home in Plains, Ga., Carter called on Ford to join him in a debate or series of debates that would provide "the fullest and most detailed examination of the programs offered by both sides."

The delegates roared their approval in what was probably the most emotional and most spontaneous response Ford received during the convention.

But the final emotional moment belonged to the man Ford defeated. After his acceptance speech, Ford called Ronald Reagan and his wife, Nancy, to the podium.

The crowd of about 3,000 in steaming Kemper Arena rose and cheered the entrance of Reagan who came here nearly deadlocked in delegate support with Ford, only to lose the nomination on Wednesday's first ballot.

The debate challenge caught Carter's staff by surprise.

They had planned to issue Carter's challenge this morning, but they released it Thursday night at a hastily called news conference before Ford had even finished his acceptance speech.

The proposed television debate would be the first since 1960 when Republican Richard Nixon took on Democrat John Kennedy. Many political experts have said that it was those debates more than any other single factor, which cost Nixon that election.

The president's announcement is regarded as a wild punch, but it may be the best chance for Ford to deliver a blow that would allow him to catch up to his Democratic opponent's 2-to-1 lead in he public opinion polls.

If the president misses, his calculated gamble could prove disastrous. Carter delivers his political message slowly, deliberately and with a polished ease that only accentuates Ford's lacklustre oratorial style.

Dole: Tart-Tongued, Tough

By PAUL WHITELAW
Special to the Times

KANSAS CITY — Nice Guy Jerry Ford has turned for help in his uphill fight against the Democrats to one of the toughest brawlers in American politics.

Robert Dole, the conservative Kansas senator picked by the president as his running mate, is a tart-tongued campaigner who can take it as well as dish it out.

The vice-presidential choice has set the tone for the fall election campaign — guaranteeing it will be a knock-down, drag-'em-out political alley fight with a lot of punches below the belt.

Ford will be relying on the senator's bruising political style to compensate for his own lacklustre oratory in his struggle for political survival against Democratic presidential nominee Jimmy Carter.

Dole has an instinct for the political jugular and won't need any prompting to go on the attack in an effort to reduce Carter's insurmountable-looking two-to-one lead in the public opinion polls.

The senator's conservative voting record in Congress should also help to heal at least some of the wounds inflicted on the Republican party by Ford's feud with Ronald Reagan over the presidential nomination.

Another factor in Dole's selection was presumably his popularity in the "farm belt" states of the Midwest, a traditional source of Republican strength that may not be safe for the president this fall. Many farmers have been angered by Republican agricultural policies, particularly grain export embargoes, which the senator denounced. Dole also is knowledgeable on foreign policy.

Dole's brand of politics is so aggressive that it can turn off as many voters, and even Republican colleagues, as it turns on.

When former president Richard Nixon named him to head the Republican National Committee in 1971, then-Senator William Saxbe of Ohio — a fellow Republican — disparaged Dole as a "hatchet man" who was so antagonistic he "couldn't sell beer on a troop ship."

But Dole is also noted for his sense of humor, albeit caustic, that is directed as often as not at himself.

Tough Decision Saved Tree Surgeon's Life

By DON VIPOND
Times Staff

Somewhere in Vancouver six years ago a grieving couple made a tough decision which gave John Craddock a life worth living.

For both Craddock, now a tree surgeon on the Saanich Peninsula, and the couple in Vancouver it was a time of big trouble.

The parents were waiting while their 17-year-old son lay dying in hospital of head injuries in a motorcycle accident. It was only a matter of time and it took five days.

Craddock, who had been teaching at S. J. Willis junior secondary school, was a sort of cripple with an uncertain future ever since his kidneys had failed the year before. Twice a week he suffered through renal dialysis just to stay alive, lying on a hospital bed eight hours at a time while his blood was cleansed by an artificial kidney.

Sometimes the shunt in his arm clogged. He always felt below par, his diet was spartan and the man who liked a few beers with friends was now allowed only a little tea.

His future was an ominous question mark about the time a doctor in Vancouver approached the couple whose son was dying and explained about kidney transplants.

The first problem: kidneys must be removed from a donor within a few moments after his or her death. So a decision by next-of-kin must be made before their loved one is even dead. That's too wrenching an experience for most people so there is always a chronic shortage of kidney donors.

But the parents decided in favor of it and Craddock received one of the boy's kidneys because there was such a good tissue match. The single kidney was implanted not where his own kidneys had been removed but upside-down beside his stomach. Slowly, over several weeks while he remained on dialysis, it began to work, taking over the intricate job of filtering the blood.

Craddock was told not to expect more than five years of use from his transplanted kidney. That was over six years ago and it is still working well. He is the first to admit the decision by those Vancouver parents transformed his life.

Before the transplant, "I could see I had nowhere to go but out." He describes dialysis as "no barrel of laughs but you can live with it." Still, it left him with no stamina, no strength for teaching or having fun. He dragged himself from one day to the next.

CRADDOCK
. . . "feel perfect"

With the new kidney working, he split cord after cord of wood, then satisfied an urgent desire to see something more of the world by visiting Spain. Now he operates his own one-man business, Westcra Tree and Shrub Care.

And he has a beer or two with friends when he wants to and is able to eat anything he wants.

"I feel perfectly strong, optimistic, relatively immortal. I can go where I want, when I want. That's the big thing."

The pills he must take every other day to block his body from rejecting that foreign but precious kidney render him a little more susceptible to things like colds and flu. So he's careful.

But the things he enjoys most, like playing ball with his son, going for walks or sailing, he can do.

"Fun is what you do with your spare energy," Craddock says. "I had none when I was on dialysis. And I was unemployable."

There are 19 men and women waiting for kidney transplants in B.C., says Dr. John Price, director of the kidney unit at Vancouver General Hospital.

Two of them are living in the Victoria area, a man and a woman, and the woman has been waiting for years, probably as long as anyone, he adds.

Craddock's transplanted kidney isn't near being a record-setter. There are cases in the province of more than eight years and elsewhere of 12 years and better.

The first kidney transplants were done in Boston in the early '50s and renal dialysis began at Seattle in 1960, he says.

The transplant success record in Vancouver is excellent, with about 70 per cent still functioning after five years.

The British Columbia branch of the Kidney Foundation of Canada offers a way anyone can become a potential kidney donor for the cost of a postage stamp and a few moments to jot a note.

On request it will mail an explanatory pamphlet which contains a wallet-sized card. Fill out and carry the card and it shows that in the event of a fatal accident, you're willing to offer someone like John Craddock a new life.

Address of the foundation's B.C. branch is: suite 202, 395 West Broadway, Vancouver, B.C. V5Y 1A7.

ROBIN HOOD ROBBERY

CHERRY HILL, N.J. (UPI) — Robin Hood and his men have taken to knocking off convenience stores.

Police said Thursday three men, one armed with a bow and arrow, held up a local Seven-11 store and escaped on foot with about $200 late Wednesday night.

While the archer held several customers and employees at bay, a second man emptied the cash register and the third man watched for police.

Police said Thursday they had made no arrests in connection with the holdup.

Random Shelling Kills 140

BEIRUT (AP) Christian and Moslem militias traded artillery barrages today, ignoring Arab League efforts to stop random shelling of residential quarters by both sides in the Lebanese civil war.

Hospital officials estimated that about 140 persons were killed and 180 wounded in fighting during the night in Beirut and the mountains of eastern and northern Lebanon. More than 34,000 are estimated to have been killed in the civil war since April 1975. Officials put the civilian toll during the latest day-long outbreak at 28 dead and more than 60 wounded.

Christian sources said shelling intensified along the front line between the southern Beirut suburbs of Chiyah and Ein Rummaneh.

Witnesses said more than 15 apartment buildings were set afire by Palestinian shelling of Christian hill towns in the mountains east of Beirut.

Head Found

MALIBU, Calif. (UPI) — The severed head of a Van Nuys bride — married less than two weeks ago — has been found in a supermarket trash bin.

The headless body of Elizabeth Camacho, 27, was found by her mother and sister Wednesday morning sprawled on the floor of her apartment.

Police would not disclose who found the head or exactly where it was disposed. The woman's head was recovered 12 hours after her decapitated body was found.

The victim's 26-year-old husband, Orlando Camacho, surrendered to police several hours after the body was found and was booked on suspicion of murder. Arraignment was expected today.

Marcos Surveys Damage

MANILA (AP) — President Ferdinand Marcos and his wife flew to Cotabato City on the south coast of Mindanao island today to inspect areas ravaged by earthquakes and tidal waves earlier this week. A mild aftershock struck Cotabato before their arrival.

The Philippines National Disaster Co-Ordinating Centre said 3,131 bodies have been counted and 3,117 persons are missing. Most of the missing were believed to have been swept out to sea and drowned by the tidal waves that followed the first of Tuesday's two severe quakes.

More than 150,000 persons wes reported homeless, and Marcos said 60,000 were in relocation camps.

Reports from Mindanao, the Philippines' biggest southern island, said epidemics were feared in some areas. But officials said medical teams are coping adequately with the thousands of injured.

Military planes were flying emergency supplies of food, clothing and medicine ot the stricken area. Officials said supplies of food and rice were adquate.

Zamboanga, a city of 400,000 some 540 miles south of Manila, was the centre for relief operations. Tidal waves roared more than a quarter-mile inland in places on the Zamboango peninsula and the adjacent southwest coast of Mindanao.

HOME FURNISHINGS SALE

STANDARD IS NOW OFFERING A WIDE RANGE OF
furnishings at reduced prices.
Come in and shop for your needs
this next few days
and you will find many new items.

SUMMER LEISURE FURNITURE
"Final Clearance" of umbrellas, white enamel tables, folding chairs, chaise lounges, and California Redwood furniture. Our sale prices will be cut drastically to clear all items. See our limited selection on our parking lot on View Street behind the store.

SMARTLY STYLED LOVE SEATS.
Priced from $199.77 to $449.77
A great selection lower main floor.

CHESTERFIELD SUITE SPECIALS.
See suites at special prices
As low as 489.77

OCCASIONAL FURNITURE

STUDENT DESK. 3 drawers on side. Walnut 61.77
GLASS DOOR BOOKCASE. 48" wide. Walnut 74.88
CURIO CABINETS. Glass shelves, mirror back, Glass doors and sides, with light. 239.77
WALL BOOKCASE. 4 shelf style, ideal for book collection .. 79.88
GLASS TOP COFFEE TABLES. 74.88
GLASS TOP LAMP TABLES. 69.88
TEA WAGON Drop sides, drawer and shelf, 4 wheels, walnut 259.88
EXECUTIVE ROLLTOP DESKS Imported—Deluxe Quality 489.88
Apartment Size DINETTE SUITES Table and 2 chairs 79.88

Many other sizes to choose from

HIGH BACK ROCKERS Fully Upholstered Made by Kroehler ... 114.77
ACTION RECLINERS From Full Selection on Display 139.77
PICTURES — Large Size 49.88

WALL MIRRORS in Frames 64.77
DINING ROOM SUITES —Buffet, Table and 4 chairs (walnut) Now only 449.77

Boston Rockers Salem Maple
VILAS Solid Rock Maple
Bedroom — Dining Room — Occasional Tables
ALL ON SALE

CEDAR CHESTS —cedar lined, many to choose from ... 229.88

BEDROOM FURNITURE—Looking For?
White and Gold Bedroom Furniture
Standard has the stock. See our Great Selection

Night Tables
Clearout Prices on Night Tables from Bedroom Suites
Reduced to Clear

SINGLE DRESSERS Mirror, Walnut, 3-Drawer 69.88
4 DRAWER CHESTS 64.88
ODD BEDS and HEADBOARDS As low as Clear out 19.77
3-PIECE BEDROOM SUITES 9-drawer dresser and mirror, 4-drawer 54" panel bed, walnut. 279.77
3-PIECE BEDROOM SUITE. Ideal for girl's room, white and gold ... 319.77

Master bedroom Gibbard
solid Mahogany bedroom furniture
Now at sale prices.

Deluxe French Provincial
BEDROOM SUITE
Limited quantity left
Don't miss this buy.
NOW ONLY 649.77

Sklar SOFABED
This is the ultimate in comfort and luxury. Three cushion-bolstered model in beautiful velvets, four colours to choose from. Mattress is top quality, spring has TV headrest-rug roller casters on front of sofa.
only 699.00

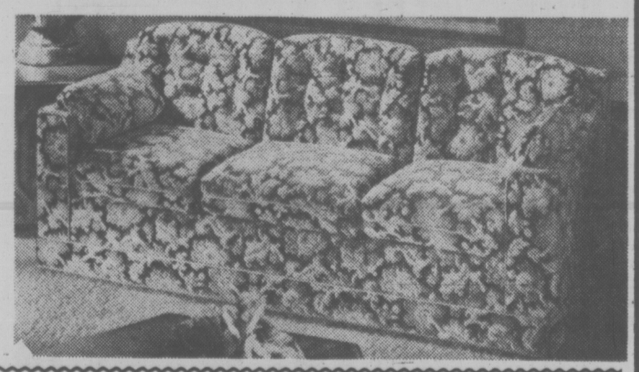

ADD COLOUR TO THE EXCITING SPORTS EVENTS COMING UP

RCA

The new Color Trak model with separate VHF and UHF manual channel selectors CFU 475 All of the superb RCA XL-100 Color-Trak system performance features in a compact table model with conventional solid-state VHF and UHF tuners. Separate selector knobs have click stops and lighted indicators for the 12 VHF and 70 UHF channel positions. Powerful 30,000-volt Color Trak chasis. Durable plastic cabinet in your choice of walnut-grained finish, or two-tone fog white sides and black top. H. 17⅛" (43.5 cm), W. 26⅜" (67 cm), D. 18⅛" (46 cm).

669.95

STANDARD FURNITURE
737 Yates St. Downtown 382-5111
8-20

Victoria Times

FRIDAY, AUGUST 20, 1976

GORDON BELL, Managing Editor | STUART UNDERHILL, Publisher | GEORGE OAKE, Editor

Canada Will Cry Tomorrow

Canadians traditionally pride themselves on thrift, looking askance at the conspicuous consumption of our U.S. neighbors as something slightly sinful or at least in bad taste. In recent years our political leaders have tried to foster frugal thinking, calling for belt-tightening and energy conservation and repeatedly warning us that government can't supply everything. But few Canadians appear to be paying any attention, especially the politicians who are so ready with chapter and verse of hypocritical cant.

The November federal budget gave the economic setting thus: "The Canadian economy has firm underpinnings in consumer buying and capital investment. The real incomes of Canadians continue to improve and employment continues to rise. Unemployment now is lower than a year ago."

All of these statements were true at the time, but let us examine the firm underpinnings of consumer buying. Consumers owed $20.26 billion at the end of June this year, a 17.3 per cent increase in consumer credit over the total a year earlier. Personal chartered bank loans accounted for $14.84 billion of this total. If the banks have restrained their advertisements urging Canadians to buy everything from cars to exotic holidays, consumers are still suckers enough to enjoy now and pay later at usurious interest rates. Being more than $20 billion in hock does not represent "firm underpinnings" in consumer buying.

Capital investment is also showing signs of fright as economic controls cut into profits and interest rates show no signs of declining. Wages have risen dramatically, but so has inflation. Whether the real income of Canadians continues to improve would be a matter of statistical dispute. As for unemployment it is unquestionably higher than one year ago and still rising. Large balance of payments deficits, another indication we are living beyond our means, are here to stay for the forseeable future, according to the Conference Board of Canada. The board claims this suggests two alternatives to policymakers: divert Canadian resources into export production and import substitution or finance deficits by borrowing abroad. Because of the political repercussions governments will probably choose the latter alternative. Quebec's James Bay hydro-electric project will cost $16.2 billion by the time it is finished in 1985. This in a "have-not" province that has just floated a $700 million loan to pay for the Olympics. Even B.C. Hydro talks of capital requirements of $12.8 billion for generation plans between 1975 and 1990. And the proposed Mackenzie pipeline price tag is up to $8.4 billion before one pipe seam has been welded.

But these massive borrowings are only symptoms of an encroaching fatal disease. In a few words, we are trying to keep up with our wealthy neighbors on a fraction of their income. In fact the "neighbors" are ready and willing to lend us ever increasing amounts of money for our next "party." From 1950 to 1974 the total and short term inflow of capital into Canada was $20.3 billing. During the same 25-year period it cost Canadians $40.9 billion to service this foreign investment in terms of interest payments, dividends and other charges. In 1975 that meant an outflow of $6 billion, mainly to the U.S.

The answer to this mounting financial dilemma is not easy. In fact the country probably hasn't the stomach for the purgatives. Clearly, we must limit direct foreign investment, limit United States and other imports and stop spending ourselves into hock. Meanwhile, governments, crown corporations and most Canadian families keep spending as if there is no tomorrow. Perhaps there won't be, at this rate.

Ssh—It's a Secret

The provincial premiers finished their 17th annual conference amid the clear mountain air of Banff, Alta. today and issued a communique couched in bland and uninformative terms.

That's the usual script for these affairs, either exclusively provincial or including Ottawa, which have become in the last three or four years probably the single most important body of government in Canada.

Energy, taxes, the constitution, foreign investment—the deal goes down behind closed doors on all of these and more, with only the premiers, the prime minister and their non-elected and largely anonymous aides and officials present.

This forum is more important than parliament itself, or the provincial legislatures, yet it remains a secret, closed-doors gathering. How cozy, how convenient it must be for the premiers and the prime minister to be able to speak their minds without the great unwashed listening in. The Family Compact must have thought its system ideal, too.

The politicians fear that some of their number will grandstand, act up for the cameras, but Canadians constitute a pretty intelligent electorate. And if rumors of incidents at past conferences are close to the truth, most premiers act the same in private as out front—some blustering, some timid, some obviously out of their depth.

These gatherings should be opened up to press and public. Their present format is anti-democratic. Secret government has no place in a parliamentary democracy.

"... well Jerry, all set to slug it out with Carter?..."

letters

Ecology Studies

It was a pleasure to read your expression of support for environmental studies in the Puget Sound-Georgia Strait region (Times, Aug. 5). The environmental studies program at UVic has for some years been involved in environmental education, taking the form of courses chosen to augment training in a traditional area of academic study.

Of more direct relevance to your editorial, the university's environmental studies program has participated in the Northwest Association for Environmental Studies, an organization designed to aid program development throughout the B.C.-Washington area by exchange of information concerning curricula and development. I am sure that other member schools of the Northwest Association for Environmental Studies would join us in welcoming UNESCO's contribution to greater co-ordination of effort in dealing with the environmental foundations of our common livelihood.

As I am sure you appreciate, the UNESCO project will not find it easy to avoid an all-too-common academic difficulty — overlaying still another report on a vital problem without coming to grips with the real problem of co-ordinating the human actors involved. It is always easier to study than to solve a problem. Even so, we wish the UNESCO effort well and hope that your paper's interest in environmental studies in Victoria will not end with reporting its existence. We look forward to future contributions your paper may make to the common task of environmental education. — G. R. Walter, Chairman, Environmental Studies, University of Victoria.

Raw milk is safe and nutritious, says environmentalist.

Council's Attitude

It is difficult to comprehend the attitude of some Victoria councillors in their bid to ban the sale of raw milk.

So far, there are no incidences of tuberculosis and other diseases resulting from the consumption of raw milk obtained from local producers who provide milk from healthy animals and under those sanitary conditions approved and inspected by the department of health.

The fact that raw milk retains its total nutritive value as compared with the sterile homogenized version is a valid reason for retaining sources of supply for those who desire to consume raw milk.

This association is aghast that city council appears determined to remove the personal freedom to choose healthy raw milk in preference to pasteurized milk.

If council's attitude over milk is indicative of their interest in health care CASE asks that they extend their concern to cover other aspects, particularly the residues of pesticides, herbicides, antibiotics and hormones in milk and other foods. The incremental addition of these chemicals into the human food chain over many years together with the synergistic effects may well be more harmful to the populace than maintaining a rigid hygienic coccoon of questionable protection.

In the absence of objective validity for their action, CASE calls upon council to revoke its decision. — Derrick Mallard, President, Citizens Association To Save the Environment, 6002 West Saanich Road.

Marvellous Creature

As a subscriber to your well-established newspaper, I would like to point out that the heading and contents of the article Honey's Only Better for Bees, Aug. 11 are at variance with the facts.

I would like to suggest that the writers make an in depth study of the honey bee and apiculture before making misleading statements and thereby misinforming the general public.

Honey belongs to the carbohydrate group of foods and is composed mainly of two invert sugars, namely dextrose and levulose. These are readily absorbed by the human blood stream without requiring the assistance of the salivary, gastric, or intestinal secretions to accomplish the process of inversion. That is why honey is used by athletes because it is the quickest energy producer known to man.

In addition to these two invert sugars honey contains aromatic volatile oils, mineral elements of sodium, potassium, magnesium and many others. (See page 31, Honey and Health by Dr. Bodog F. Beck, M.D.)

As a matter of fact a diet of honey, whole milk and citrus fruit juice will give you all the necessary elements to sustain a healthy body. This has been proven by actual life experience.

I might also add that due to the hygroscopic nature of honey it can be and is used to a large extent in curing certain human diseases.

I could write at further length but trust you will publish my remarks as I champion the cause of that marvellous creature, one of the Creator's greatest gifts to man, the honey bee. — C. Hunsley, 2174 Cadboro Bay Road.

Bleeding Hearts

I feel compelled to comment on the editorial article entitled A Necessary Evil that appeared in your Aug. 16 issue.

It was stated: "More powerful .38-calibre ammunition for the Royal Canadian Mounted Police is sure to raise indignant cries among the citizenry."

These cries, if heard, will most likely come from the same liberal sophisticates who pushed for the abolition of capital punishment.

It wouldn't surprise me to learn that the bleeding hearts, who by abolishing capital punishment have already denied the policeman the protection he deserves, would like to deny him further by obliging him to carry out his duties inadequately armed. — R. Frederick, 1-2924 Qu'Appelle Street.

Deficit Financing

Due to the current economic slowdown the question of deficit financing by the government has been under discussion.

The Social Credit party adopted, on first being elected in 1952, the sound financial policy of balanced budgets using surpluses, if any, to help economic expansion. This worked well while the world economy was expanding but now that it is contracting the question is can deficit financing help towards economic recovery.

Judging by the experience of other governments, particularly Britain, deficit financing has only made economic problems worse with rising unemployment and inflation.

Commercial enterprises use the method to stimulate demand but they know that it must be used with discretion, otherwise mounting debts will result in bankruptcy.

The danger when politicians use the method is that the temptation to use it continuously in order to curry favor with the voters results in rising unemployment and inflation which in the case of Britain has now caused her creditors to give her three months' notice to stop deficit financing or else no more credit! — H. S. Thuillier, 2424 Beach Drive.

Ottawa's Fault

The greater part of the blame for dissatisfaction over the treatment of the veterans must surely go to the federal government because they sloughed off their responsibilities onto the provincial government. The veterans are entirely a federal care, and the B.C. government should never have taken them over.

The Legion must take some of the blame because it did not appeal to the public for support, which they undoubtedly would have had for such an appeal.

As a constant visitor at the veterans' hospital for many years, I have seen that the hospital today is not what it used to be.

The federal government must reassume their duty and take full care of the old veterans until the last one of them goes "home."

For the present, I would suggest that the hospital be divided clearly into two — half for the veterans exclusively, the other half for civilian non-veterans. In that way the veterans might feel that they have a home of their own to come to, and not a mixed-up hodge-podge of accommodation, if they are fortunate enough to be allowed in by the powers that be. — E. W. Abraham, 1125 Faithful Street.

Puzzle Freaks

Maybe you knew what you were doing when you omitted the regular crossword puzzle from the Aug. 15 Times, but unless you are a puzzle freak yourself you could not possibly know how zonked I felt when I could not find it, nor an explanation for its absence. I realize that syndicated material often doesn't show up when due, but a short alibi printed in the space where the puzzle usually appears would provide a bit of balm for the sore spot.

Mind you, the thing is maddening at times, when I can't dope out the definitions, but I look forward to the mental workout just the same.

While I'm at it, a word about the regular crossword puzzle. Lately, someone has had the good sense to put it at the corner of the page, but back about a year ago it would be printed centre-top or centre-bottom or just plain centre-page — the worst of all possible places. Thanks for keeping to the corners, in spite of the fact you cleverly bury it in the classified ads to tempt the puzzlers to read them. — Ed Bryant, 305-1520 Richmond Road.

ROB BULL

It's Not All 'Our' Fault

MONTREAL—Some very distinguished analysts have been saying recently that Canada faces one of the most profound crises in recent history because of an apparent backlash on bilingualism which became evident during the dispute on the language of aviation.

Anybody reading French-language dailies here or listening to commentaries might tend to agree. The issue was a contributing factor in the resignation of Jean Marchand from the federal cabinet, an incident which hurt the Liberal government's image here because Marchand was one of its most popular and respected members.

The issue has also seen at least one energetic young Liberal backbencher criticize his peers and leaders, support French-Canadian aviation employees in court and demand whether this stance is sufficient to force his resignation from the Liberal party.

One of this province's most respected pundits, Claude Ryan, publisher of Le Devoir, wrote recently of the danger of Prime Minister Pierre Trudeau taking advantage of the current troubled atmosphere to patriate the constitution without Quebec agreement to such a move.

"The best advice we can give at the present time to Mr. Trudeau," he wrote, "is to abstain from all unilateral initiatives which would have no reasonable chance of rallying the opinion of Quebeckers, including that of their legitimate government which is seated at Quebec City.

English Crusader

"Forget about Quebec in this regard for a little . . . For the time being, English Canada is dragging its feet. It is time that leaders rise among the relatively weak English-speaking team of ministers and MPs able to handle more directly this dimension of the problem. This is much more urgent than the patriation of the BNA Act."

It must be difficult for non-Quebecois to take what Ryan describes as an urgent problem seriously. No national political party is against federal bilingualism. Crown corporations, such as Air Canada, have been serving French-speaking customers in French despite the occasional grumbles from Vancouver or Halifax and are slowly meeting the linguistic demands of their French-speaking employees.

The federal government has undertaken to expand the use of bilingual air traffic control facilities if and when an official inquiry decides it is safe to do so.

Statistics indicate that the number of people who are aircraft passengers in this country is relatively small, and the number who are involved in actual flight operations even smaller and, in general, better paid than the average Canadian.

It is hard to see in the attitudes of even the most obdurate members of this relative elite a nation-wide rejection of bilingualism.

Only people who have been reared in the closeness of a ghetto with its attendant hates and fears can feel threatened by an issue like bilingualism in the air.

In fact, a crucial blow to bilingualism has been dealt most recently by the Quebec government's language law, an act criticized occasionally by Trudeau but never strenuously fought by the federal Liberal party or government.

ROBERT BOURASSA
. . . not encouraging bilingualism

It is easy to sympathize with the reasons for passing the Quebec law. French Quebeckers have tended to see themselves as an identifiable nation, isolated on a continent where more than 95 per cent of the inhabitants do not speak their language or share their values.

Others who have shared their communities with them and are still arriving to do so have been treated as foreigners. Until recently, this closed group has been able to maintain some control over its political destiny.

Ryan writes: "This law institutes the primacy of French in the various sectors of collective life, whereas Mr. Trudeau would have hoped to use Quebec bilingualism to justify his own plan of linguistic equality across the country.

"But in fact, bilingualism, in many forms which have become familiar, has never been part of the vocation of Quebec. Quebec is for all intents and purposes except in limited areas of activity and geographic zones a French-speaking territory. That is nearly everything said by this Act 22 which has so apparently indisposed Trudeau."

Ryan is accurate as far as he goes. But he misses some fundamental attitudes voiced in the law which are clearly unacceptable to any liberal-minded person.

The law is not primarily about language. To be considered French-speaking according to the law, it is not sufficient to speak French.

One must have been lucky enough to have chosen a French-speaking mother, or speak French better than any other language.

Beam in Quebec's Eye

Immigrants are not newcomers to Canada, according to the Quebec government, but rather those residents of the province unlucky enough not to have chosen either French-speaking or English-speaking mothers.

Children of such people are denied a bilingual education in the so-called English public school system here and are instead directed to the majority school system which is as successful in training its students to cope in English as the public schools of Ontario or Alberta equip their graduates to live with French.

The whole thing is reminiscent of South Africa's attempt to educate black children in the Afrikaans language, a form of Dutch.

The response from the Quebec government is that the Parti Quebecois would be even more racist. This is hardly a strong argument in the policy's favor. There must be better ways of achieving the ends proposed by the Quebec Official Language Act.

Surely it is understandable that some people feel current membership in what Bourassa refers to as "the Canadian common market" requires an absence of discrimination in law if not in general attitudes and that if he does not accept such a point of view he should try organizing a common market with the United States.

If Ryan is right in perceiving a major crisis and a need for a credible, strong voice for the defence of bilingualism in English Canada, he and other citizens of this province may have forgotten about the beam in Quebec's eye.

VICTORIA TIMES, established 1884 is published every afternoon except Sunday by the Times Publishers, Limited, 2621 Douglas Street, Victoria, B.C. Second class mail registration No. 0625. All undelivered copies and notices of change of address to be sent to the above address. The Canadian Press is exclusively entitled to reprint the local news published herein.

Top Soviet Talent Flees From Control

By DAVID SHIPLER
New York Times

MOSCOW — Bobby Fischer never would have made it as a chess player in the Soviet Union. He is just the kind of person that Soviet officialdom cannot tolerate: temperamental, idiosyncratic, arrogant, impudent. Hardly the type to blend smoothly into the collective. Were he Russian instead of American, his bad manners would probably have kept him out of tournaments long before his talents could have been discovered.

This may seem odd for a country with a compulsion to excel at everything from space shots to water polo. But it is an anomaly of Soviet society that, while devoting great resources to cultivating and pampering star athletes, dancers and musicians, the government is also willing to cast aside fine talent for the sake of political, artistic and behavioral control.

The result has been a flow of Soviet artists and intellectuals to the West through defection, emigration or forced exile. The latest in the series was the chess star, Viktor Korchnoi, who asked for asylum in Amsterdam during a tournament there last month.

Korchnoi is no Bobby Fischer, but he has been too impulsive and outspoken for Moscow's taste. He has not spelled out clearly his reasons for defecting, but he was reported to be fearful that because of his friction with officials, he would not be allowed to travel abroad again.

Foreign travel is one of the main rewards the Soviet government bestows on compliant citizens, and withholding the rirht constitutes a severe punishment for people who thrive on international contacts. This is true not only for chess masters whose medium is international play, but also for painters, sculptors and dancers who often feel starved by the conservative cultural controls in their own country and who need at times to dip into the main currents of artistic innovation of the West.

Such was the case of sculptor Ernst Neizvestny, whose work was denounced with an expletive by Nikita Khrushchev in 1962, but who then gained Khrushchev's admiration by arguing back. Neizvestny counted 50 occasions on which Soviet authorities rejected his applications to visit abroad in response to professional invitations. His most interesting work never received sanction here; officials tried unsuccessfully to throw him out of his workshop last fall. In April, he emigrated to Israel.

Famous dancers, such as Rudolf Nureyev, Natalya Makarova, Mikhail Baryshnikov and Kelerya Fedicheva have described their defections and emigrations to the West as motivated by a desire to escape the artistically stifling atmosphere surrounding dance in Russia. In an interview after arriving in New York last year, Miss Fedicheva indicated that she wanted to dance in modern, Western-style ballets. "We are suffocating from constant management of our minds," she said of the Kirov Ballet Comapny in Leningrad, where she had danced. "There are gray people who are in charge."

Similarly, Mstislav Rostropovich, the cellist, left the Soviet Union in 1974 and has vowed not to return until artistic freedom is fully restored.

That seems unlikely. As acutely embarrassing as the Kremlin must find the defections, its obsession with control remains paramount. Through history, some of the main upheavals of Soviet society have occurred in periods of disorder, and there is no indication that this government is at all tempted to relax its centralized authority over all aspects of life just to woo a few talented people.

If anything, the opposite is the case. Prominent, highly-skilled Jewish scientists, sometimes the heads of prestigious scientific research institutes, have suddenly found themselves demoted or jobless after applying for emigration. Many have been sitting for years without work, their skills of no use to the state, apparently as examples to others who might consider following them.

The Soviet people are usually not told by their official press about prominent figures who emigrate or defect, although ordinary Russians who hear the news by foreign radio or word of mouth often react less with envy than with contempt. When Jewish migration became a major issue here a couple of years ago, the papers carried letters calling for free emigration only with the supreme punishment; that those who leave should never be allowed to return. In this intensely nationalistic country, those who choose to leave the motherland are frequently dismissed as slightly demented, doomed to spiritual drought abroad.

They are also sometimes regarded as greedy and out for personal gain, traits anathema to Soviet ethics, which dictate that in a sense, personal skills are the property of the entire community represented by the state, and personal ambitions must first serve the community's interests, not the individual's.

It is a principle that is not upheld consistently, but the official press is always quick to attack athletes, writers, dancers and others who show signs of becoming infatuated with their stardom. This was the thrust of the Tass attack on Mr. Korchnoi after he defected, although the attack was distributed only abroad, not inside the Soviet Union.

The distaste for personal ambition is so profoundly imbedded in Soviet values that there is even a proverb that describes it, referring to a field of wheat: "Only an empty ear sticks up."

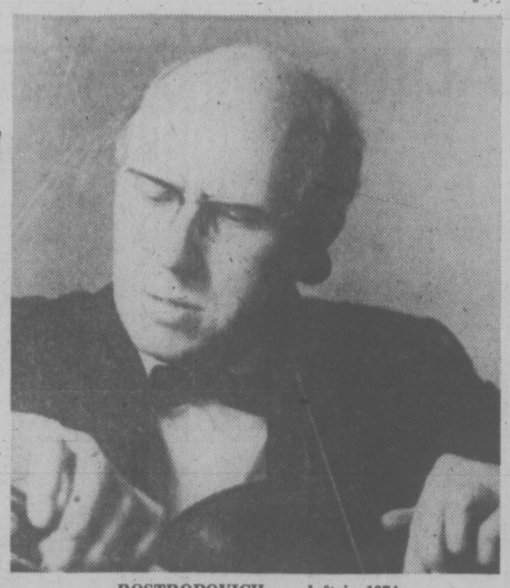

ROSTROPOVICH . . . left in 1974

KORCHNOI
. . . outspoken

BARYSHNIKOV
. . . dance stifled

British Class Warfare Stirred Up By Author

By JOHN CORNWELL
London Observer

The blighting disease of class conflict is often held to lie at the root of Britain's economic and social problems nowadays — at least by foreign observers.

But in recent years, much of the heat has gone out of battle of accents, styles of life, and spectrums of privilege, or the lack of it, largely because the more privileged members of British society have avoided open conflict. The uneasy truce, however, now seems at risk.

In the coming weeks the British public will be treated to the extraordinary spectacle of the late Evelyn Waugh's son, Auberon, inciting the "working classes" during prime television time.

Evelyn Waugh, who devoted much of his life to exploiting the rich potential of British class consciousness in his novels, was a self-styled country gentleman with a horror of social mobility, not to mention the working man.

'Hard Luck'

Now Auberon, mostly bald at 36 years of age, and dressed in an ill-fitting tweed coat, has made his TV debut (the first of a series, in which he discusses the class war), boasting about how lucky he is to live in a grand house "which costs as much to heat as most people earn in a year." If people are envious, he quips pleasantly, "it's hard luck on them."

After showing off his house with its various pleasure gardens and forbidding outer gates, he embarks on a trip to the impoverished North of England to tour, with fastidious distaste, a number of dilapidated apartment blocks where even the homeless refuse to live. "Anti-social behavior creates bad housing," hazards the young Waugh ". . . it's the attitude of the people who live here that makes them uninhabitable."

After sneering at a group of dockworkers — they dared to say that the unions gave them strength — Waugh announces solemnly: "What's needed is a bit of self-discipline."

Next he taunts a group of unemployed men in a public bar. While smoking their cigarettes, he quells them roundly by telling them how much better off he is than they are.

Back at his country mansion, he breathes a sigh of relief and comments in the tranquility of his rose garden: "The class divisions give Britain its particularly obnoxious aspect nowadays."

Auberon Waugh has written over the past decade for several prominent journals — the New Statesman, the Spectator, and Private Eye — the satirical magazine whose editor faces a jail sentence on a charge of alleged criminal libel due to be tried shortly.

The main burden of Waugh's social commentary is summed up in a recent article in the Spectator, where he argues: "Those characteristics which might be singled out as being determinant of working class status — incompetence, stupidity, ignorance, lack of organizational ability or initiative, a sort of brutal timidity and collective moral shortsightedness — are not such as inspire confidence in the sort of society they will create."

The young generation, educated in state schools, he judges to be "wet, ignorant, silent and incurious welfare fodder," while left-wing radicals are dismissed as being "of limited intelligence . . . with their staring eyes and fanatical white faces . . ."

Skewers Royalty

Waugh's targets include not only the "working classes" with their "repulsive appetites" (a favourite epithet of his), but all those guilty of the slightest vulgarity, including the entire Royal Family, who being "German" are naturally beyond the pale of decency, and their various consorts: Princess Anne's husband, Captain Mark Phillips, is a "grinning, speechless stable lad," and the Duke of Edinburgh, while grudgingly allowed some intelligence, is of inexcusable "rude, moronic exterior."

Waugh's weekly diatribes in print could be dismissed as symptomatic of the conservative lunatic fringe, if it were not for the fact that he has emerged as one of the most popular and widely discussed journalists in Britain today.

While his views are unvaryingly inflammatory, outrageous and pessimistic, he is generally held to be one of the funniest writers in the business.

He is categorized as a satirist, which is the reading public's alibi (on both sides of the political divide) for laughing with him. The curious thing is, however, that he appears to believe everything he says.

There are various theories as to what Auberon Waugh is up to. There are those who believe him to be a serious champion of social democracy battling like some latter day Orwell against the forces of totalitarianism. Others think of him as a crypto-Marxist, reducing right-wing views to absurdity by carrying them to the extreme.

Backlash Sought

What does seem clear is that he is trying to provoke a response in a generally apathetic political scene. In a democracy, he said recently, "majority standards, unfortunately, have to prevail. But even if you are only a small voice pointing out that majority standards aren't necessarily the best, it's worth doing."

The television network that is showing his programs seems to be prepared for a terrific backlash. His first appearance on the screen was preceded by the warning: "In the program that follows, writer Auberon Waugh expresses a personal view." And at the end there was a further disclaimer: "In the program you have just seen, writer Auberon Waugh was expressing a personal view."

But if the victims of Waugh's diatribes in the first programs were anything to go by there was little basis for concern. The more he baited, the more they smiled (albeit nervously) and shrugged. Confronting a group of brawny dockers he actually has the gall to say, reeling backwards, "You are going to make me sick." But the harder he worked, the more politely he was received.

Perhaps, after all, the British class war has been fought, and won by the working man — who no longer feels vulnerable to the attitudes of the old ruling classes. All the same, Waugh's opening program was a searing reminder that there are still two nations in Britain: one of enormous privilege and comfort, and the other of appalling squalor and distress. By demonstrating the mild acceptance of that division, he has made an important statement.

A Chance to Save Some Real Money?

By TOM SLOAN
The Globe and Mail

OTTAWA — I have a modest proposal to make to the federal government and in particular to its Minister of Supply and Services, Jean Pierre Goyer. It's in response to an overly modest decision announced by Mr. Goyer the other day on behalf of the cabinet to close down all the government bookstores across the country in order to save money.

These are the places where ordinary Canadians can browse and buy government publications of all sorts, ranging from reports and background studies in a host of policy fields to maps and atlases and books on birds.

In short, while it doesn't draw the crowds of your average adult book emporium on the Yonge Street strip, the government bookstore does offer a wide assortment of literature. It may not sell Playboy but it is a vital link in the information chain every good society should have.

So how much will its demise save the Canadian taxpayer? Not a great deal. There are, after all, only six of them across the country, with a total of 47 employees.

In his press release announcing the action, Mr. Goyer says that "it would cost Canadians close to a million dollars this year to keep the stores open." That's about the cost of one twentieth of one Orion patrol plane — say, the engine. And then Mr. Goyer says that every effort will be made to keep the displaced employees in the government service. Perhaps we're talking about one-fortieth of an airplane, or perhaps half a tank.

Now to my own modest proposal. Impressed as I am with the government's concern about money, I'm sure there is much more it could do, even within this very same Department of Supply and Services.

After all, once the department has rid itself of these nuisance retail outlets which are the only places the public can go to look at, touch and even pay cash for the full range of government publications, why not go a step further and save some real money? There are dozens, if not hundreds of things that the government could stop publishing altogether.

What about some of those stuffy background studies to the Science or Economic Council reports, for example. After all, their only function is to show some of the reasoning behind these bodies' proposals and to stimulate thinking on these topics.

I do not propose a total ban on government publications. Members of Parliament, being a cranky breed, will insist on seeing departmental reports. The Economic Council would be most upset and members might even resign en masse if its reports weren't published, and the Canada Year Book keeps the statisticians busy all year.

A number of other documents would have to be published for the parliamentarians, the Press Gallery and the National Archives, but they could be limited in distribution and their existence could be publicly ignored if not actually denied by some judicious cataloguing practices.

If, in spite of all this, some members of the public discovered their existence and expressed interest, they could be offered mimeographed copies at a price outrageous enough to discourage further curiosity.

That's the way to save real money — perhaps the equivalent of a whole patrol plane. Maybe two.

What price feedom of information? What price easy public accessibility to information about government activities? Mr. Goyer answers: "For them (the bookstores) to remain open and continue to run at a loss would be unacceptable in a period of general government restraint."

How much money did the Parliamentary Library make last year?

Butterflies and Toads in Loo

By PATRICK O'DONOVAN
London Observer

There are toads at the bottom of our garden. And I wish they would stay there. Though not physically beautiful in any conventional sense, they have a certain mottled and nobbly green splendor that puts them above frogs. Alas, they have now chosen to live in the outside lavatory and occasionally within the house—where it is reasonably cool.

It is strange to find a toad early in the morning sitting patiently at the French window, waiting to be let out. It surprises visitors when one moves slowly across the carpet on some private business. But since I live more or less in the country, there are no piercing screams and everyone knows they have taken to visiting us because of the strangeness of the English weather.

For we are only now beginning to come out of the worst heatwave this country has known for some 250 years. The accepted number of years is purely arbitrary. But all the records have been burst. England, in theory that soft place of streams and water meadows, of mists and soft showers of rain, has been turned into a passable imitation of Washington in high summer or Bengal before the monsoons. And as usual we have been astonished by and unprepared for our own weather.

In wartime we excel at improvization and, rather unfairly, have survived a long list of defeats to which we are emotionally attached. But our own reasonably moderate weather, year after year, invariably takes us by surprise. Small wonder that we talk about it so much.

But this summer's heat, with its attendant drought, has been phenomenal. It has had some good effects. No one can remember so many butterflies, some of them of extreme rarity. There has been a plague of ladybirds, our only popular form of beetle. It has given people feeling the financial pinch a good public excuse not to be going to the South of France this year. It's been good for onions. It has been marvellous for the soft drink trade. And that is about all.

The weather has, in fact, been in the proportion of a disaster. Things like forests and heaths have kept catching fire. There has been so little rain that some canals have become unusable. Just before the Railway Age in the last century, when Britain really changed the nature of life by its development of the locomotive and the permanent way, there was a brief Canal Age when Britain was criss-crossed with artificial waterways and studded with locks. These have small commercial value now, but are an infinite source of holiday pleasure—even if they do drown small children too frequently for comfort. But they are drying up and some may never be usable again.

The agricultural cost has been enormous. Ears of wheat are small and few. Peas hardly got going. Barley for beer-making has taken a sad beating. The food we feed our cattle in the autumn and winter—kale, a sort of cow cabbage and turnips—has hardly moved. It looks as if the government does not know what will hit us in September. And since much the same has happened in Western Europe, alternative sources of supply will not be easy to come by.

But, even in wartime, when every inch of spare ground seemed to enshrine its carrot or potato and flowers became a shocking self-indulgence. Britain was not a country that could feed itself. It also has a farm-owning or farm-leasing population that is utterly incapable of optimism, that behaves like a mass of penitent monks forever bewailing the anger of God expressed in nature. The non-farmer finds it surprising that those mourning men survive, drive rich cars and offer one another deep drinks on market days. But they do.

No, this is probably not a national disaster, just an enormous national inconvenience.

Sheep scrounge at edge of dried up pond in Wales

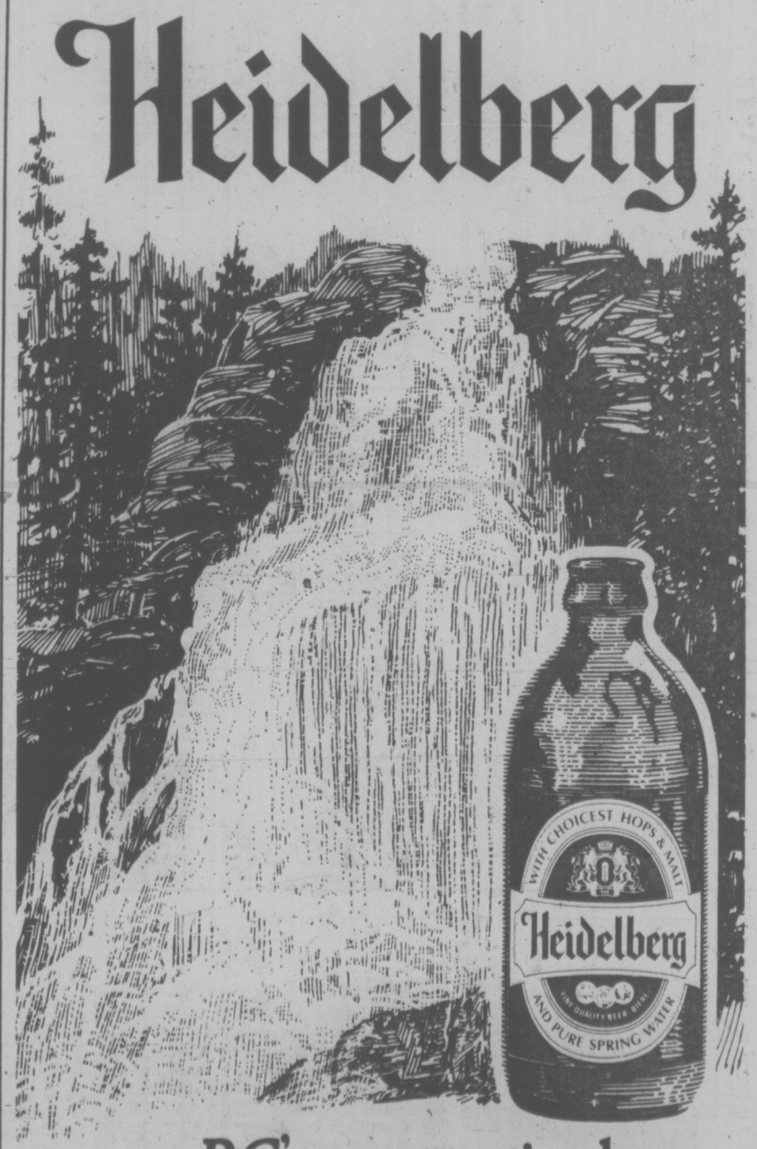

B.C.'s great tasting beer,
...because it's slow brewed with the pure spring water from Shannon Falls Park.

TORONTO MARKET TRADING

In addition to Canadian Press stock reports, bond and mutual fund prices, market quotations also are supplied by the following firms or agencies: Investment Dealers' Association of Canada, Richardson Securities, Royal Bank of Canada, Pemberton Securities, A. E. Ames & Co., Annett Mackay Ltd., Bongard Leslie & Co. Ltd., and Vancouver Stock Exchange.

TORONTO 1:40 P.M. STOCKS
Distributed by CP
Toronto Stock Exchange—Aug. 20
Quotations in cents unless marked $. z—Odd lot, xd—Ex-dividend, xr—Ex-rights, xw—Ex-warrants. Net change is from previous board-lot closing sale.

Stock	Sales	High	Low	1:40 p.m.	Net Ch'ge
A G F M	100	180	180	180	−5
Abby Glen	775	$6⅜	6¼	6¼	
Aby Gln w	2000	75	75	75	
Abitibi	3770	$12½	12⅜	12⅜	−⅛
Abitbi 7½p	1140	$39	38	38	−1⅛
Abitibi 10	1900	$51¼	51¼	51¼	−¼
Acklnd 2p	2521	$12⅛	12	12	−⅛
Agnico E	2000	330	330	330	
Albany	5500	34	31	32	
Alt East G	91500	$14⅜	13½	14¼	+2
Alt Energy	3250	$10	10	10	
Alta Gas A	1050	$14⅛	14	14	
Alta G C p	z56	$60¼	60¼	60¼	
Alcan	9100	$27⅜	27⅜	27⅜	−⅛
Alcan pr	100	$28⅜	28⅜	28⅜	−⅛
Algo Cent	400	$11	11	11	−¼
Algoma St	2151	$25	25	25	
Alliance B	z30	405	405	405	
Alminex	1770	$6¾	6⅝	6¾	
Almin 4½ p	200	$34	34	34	
Alum 3rd p	100	$26¼	26¼	26¼	+¼
Am Bonza	8850	490	480	480	−5
Am Leduc	18000	7½	7	7	−1
Ang U Dev	z200	80	77	77	
Aquitaine	z35	$20½	20½	20½	
Arbor C	z25	44	44	44	
Argus B pr	120	$28	28	28	
Asamera	900	$8⅞	8¾	8⅞	−⅛
Asbestos	425	$33	33	33	+⅛
Ashland C	1200	$9¼	9¼	9¼	−¼
Atco A	2400	$12⅛	12⅛	12⅛	+⅛
Ato Hard A	800	$12½	12½	12½	
BC Sugar A	100	$23	23	23	−⅛
BP Can	600	$8⅞	8¾	8¾	−⅛
Bad Boy	1300	255	250	250	
Banister C	900	$8¼	8⅛	8¼	−⅛
Bank BC	100	$20	20	20	
Bank Mtl	3232	$15¾	15½	15½	−⅛
Bank N S	4447	$42⅜	42¼	42¼	−¼
Bankeno	2150	160	160	160	−5
B Cdn Nat	286	$15⅜	15⅛	15⅛	+¼
Bay Mils p	100	$8¾	8¾	8¾	
Bell Canad	4681	$48⅝	48⅛	48⅝	+⅜
Bell A pr	z15	$47⅞	47¾	47⅞	
Bell B pr	400	$48½	48½	48½	+⅛
Bell D pr	565	$50½	50¼	50½	+½
Bell 2.28	1600	$26⅝	26½	26⅝	+⅛
Bell Can W	18991	435	420	430	+10
Beth Cop A	1970	$14⅛	14	14	−⅛
Biltmore I	100	170	170	170	
Black P A	100	385	385	385	
Blakwod A	200	430	430	430	+5
Block Bros	2200	435	435	435	
Bomac A	100	350	350	350	+20
Border C	100	185	185	185	−10
Bow Valy	2600	$25½	25¼	25¼	−¾
Bow-m pr	z10	$39	39	39	
Bramalea	100	$5¼	5¼	5¼	
Brameda	100	103	103	103	−2
Brascan A	7223	$10½	10⅜	10⅜	−¼
Brenda M	550	$8¼	8¼	8¼	
Bridger	5150	$6½	6½	6½	
Bright A	z10	$6½	6½	6½	
BCFP	240	$22⅜	22⅜	22⅜	
BC Phone	1050	$13¼	13	13¼	+¼
BCPh 5¾ p	125	$58	58	58	−2
Broul Reef	z100	21	21	21	
Brinswk	s1860	$6	6	6	+⅛
Budd A w	100	200	200	200	−5
Bulora Cor	z100	11½	11½	11½	
C					
CC Yachts	800	400	400	400	+10
Cad Frv	380	$10⅜	10½	10½	−⅛
Cad Frv A	260	$16½	16⅜	16⅜	
Cal Pow A	127	$29⅜	29⅜	29⅜	
Cal P 4 p	125	$43	43	43	−1
Cal P 5.40 p	z9	$85½	85½	85½	
Cal P 9.75	200	$101½	101¼	101¼	−¼
Cam Mine	1000	32	32	32	−2
Camflo	5000	$5⅞	5⅜	5½	−⅜
C Chib A	1700	400	400	400	
Camp RL	1150	$17¾	17⅛	17¾	−⅛
Campau A	1800	445	430	430	−20
Can Cem A	320	$9¾	9¾	9¾	
CDC pr B	1081	$99½	99½	99½	+¼
C Nor West	6165	$9⅛	8⅞	8⅞	−¼
C Pakrs C	300	$20¼	20¼	20¼	−⅛
Can Perm	300	$16½	16¼	16½	
CS Pete	400	283	277	277	−6
Can Trust A	z65	$20	19½	20	
C Tung	500	450	450	450	
C Cable w	200	185	185	185	−5
Cdn Cel	320	$6⅜	6⅜	6⅜	
C Curtis	1000	54	54	54	−1
C Ex Gas	3450	425	420	420	
CGE	200	$24⅛	24	24⅛	−⅛
CG Invest	300	$19	19	19	
C Homestd	900	$5⅞	5⅞	5⅞	−⅛
C Hydro	2000	$8¼	8⅛	8⅛	
Cl Bk Com	z90	$25½	25½	25½	
CIL	z15	$21⅞	21⅞	21⅞	
C Malart	5000	27	27	27	−1
C Manoir A	100	490	490	490	+5
C Merrill	300	$10⅛	10⅛	10⅛	
CP Inve	900	$21	20⅞	20⅞	−⅛
CP Inve pr	100	$41¼	41¼	41¼	−½
CP Ltd	11729	$18	17⅞	17⅞	
CPL A p	z50	$8⅜	8⅜	8⅜	
CPL 4 p	z50	$6¼	6¼	6¼	
C Reserve	400	395	395	395	+5
Cdn Sup O	100	$44	44	44	
Cdn Tire A	7700	$45½	45¼	45¼	
C Uilties	300	$12¼	12¼	12¼	−⅛
C Util 5 pr	z10	$50	50	50	
C Util $1.25	410	$24¼	24⅛	24¼	+¼
CU 10¼	350	$26⅞	26⅝	26⅞	−⅛
C Util w	900	370	370	370	+10
CWN 5½ p	100	$11⅜	11⅜	11⅜	
Canron	1400	$22¼	22	22¼	+⅛
Capit Div	z300	26	26	26	
Carl OK	250	330	330	330	
Cassiar	700	$6	6	6	−⅛
Celanese	1510	425	420	425	+5
Celan 1.75 p	200	$16¾	16¾	16¾	−¼
Ctl Est A	100	$12⅞	12⅞	12⅞	−⅛
Cent Pat	700	80	80	80	
Chib Kay	5500	13	13	13	
Chieftan D	800	$10	9⅞	10	+⅛
Chromaco	100	210	210	210	
Chrysler	4060	$20⅜	20⅛	20⅛	−⅜
CHUM	z26	$7½	7	7½	
CHUM B	172	$8¼	8¼	8¼	+⅛
City Sav T	100	$15	15	15	+¼
Cominco	1335	$41½	41½	41½	−⅛
Cominco A	1100	$26⅜	26¼	26¼	
Com Cap	4500	315	315	315	−5
C Holiday I	7600	375	360	375	+20
Con Bath A	3175	$37	36¾	36¾	−¼
Con Bath p	100	$16¼	16¼	16¼	
C Bath 68 w	500	$17	17	17	+¼
Con Bldg	300	263	263	263	+7
Con Fardy	600	365	360	360	−5
C Durham	1000	70	70	70	−2
C Marben	1000	77	77	77	−1
C Morisn	6200	160	155	155	−5
Cons Pipe	400	365	365	365	
Cons Prof	843	18	18	18	
C Rexspar	15300	108	104	108	+5
C West P	z123	100	100	100	
Con Distrb	200	350	350	350	
Cons Gas	1970	$12⅞	12¾	12⅞	+⅛
Con Gas B	100	$58½	58½	58½	−¼
Con Gas D	400	$21⅜	21⅜	21⅜	+¼
Conwest	1950	335	335	335	
Cooper C	200	455	455	455	−15
Corby vt	200	$17⅜	17⅜	17⅜	−⅛
Cornat Ind	z30	400	400	400	
Coseka R	4700	380	375	380	
Costain R	10700	$10	9½	9½	−½
Craigmt	500	$6⅛	6⅛	6⅛	−⅛
Crain R L	510	$9⅜	9⅜	9⅜	+⅛
Crestbrk	900	455	450	450	−5
Cstland	1000	4	4	4	
Crwn Life	500	$47¼	47¼	47¼	−¾
C Zeirba A	230	$18	18	18	
Cuvier M	z300	91	85	85	
D to G					
DRG Ltd A	100	$5	5	5	
Dale-R	11000	$9¼	9¼	9¼	+¼
Daon Dev	z25	$6¼	6¼	6¼	
Decca R	300	$7¾	7¾	7¾	−¼
D Eldona	6500	49	48	49	+½
Delhi Pac	12500	21½	20	20	−1
Denison	381	$62½	62¼	62¼	+¼
Dicknsn	11500	290	280	285	−10
Digtecb	z100	36	36	36	
Doman I	1400	425	425	425	−5
Dome	1188	$37½	36¾	37	−½
Dome Pete	2114	$39¼	38⅞	38⅞	−½
D Bridge	1775	$39¼	39¼	39¼	
D Explor	4000	13½	13½	13½	−1½
Dofasco A	2500	$27⅜	27⅜	27⅜	+⅜
Dofasco p	z40	$55⅛	55	55	
D Textie A	2600	$9	9	9	
Domtar	1250	$22½	22½	22½	
Du Pont	350	$14½	14½	14½	
Dustbane	500	$6¼	6¼	6¼	
E-L Fin	200	$7	6⅞	6⅞	+⅛
E-L Fin w	2000	100	100	100	
East Mal	1030	121	121	121	−4
Ego Mines	1500	50	50	50	−4
Electro A	2140	425	420	425	
Exquisite	z21	245	245	245	
Falcon C	2475	$8¼	8¼	8¼	
Falcon	410	$43½	43¼	43¼	−½
Fed Ind A	150	$5	5	5	−¼
Fields S	200	$9¾	9½	9½	−¼
Finning T	300	$13½	13½	13½	
F City Fin	300	$11¼	11¼	11¼	+¼
F City F wt	100	480	480	480	
Foodcrp Lt	200	320	315	315	−5
F Seasons	900	365	365	365	
Francana	600	$6¼	6¼	6¼	−¼
GEH Steel	100	460	460	460	+5
GSW Cl A	800	$6⅜	6⅜	6⅜	+⅛
Gen Baker	100	470	470	470	
GMC	z27	$64½	64½	64½	
Genstar L	1650	$21¾	21⅜	21⅜	
Gnstar L w	100	$7⅜	7⅜	7⅜	−⅛
Gnt Masct	3625	128	121	121	
Giant Yk	300	410	405	405	−20
Gibraltar	1200	$7⅜	7⅜	7⅜	
Glendale	200	131	131	131	−4
Goldund M	2000	25	25	25	
Goodyear	100	$13⅛	13⅛	13⅛	+⅜
Granduc	200	135	135	135	
Gt W Life	z50	$52½	52½	52½	
Gt West S	500	345	340	345	+5
G West wt	z50	105	105	105	
Greyhnd C	500	39	39	39	
Greyhnd	150	$18¼	18¼	18¼	
Guar Trst	z68	$5¼	5¼	5¼	
Gulf Can	1250	$28	27⅞	28	+⅛
Gulfstrem	6500	88	87	87	−1
H to L					
Halifax D	550	215	215	215	+19
Hambro C	300	315	310	315	−10
Hard Crp A	100	$5	5	5	
Harris J S	1000	405	405	405	−10
Hawker S	1100	$6⅛	6	6⅛	+⅛
Hayes D A	z94	$5¾	5¾	5¾	
Homco A	200	100	100	100	−50
Home A	5800	$27½	27⅜	27½	+¼
Horne Pit	300	$5¼	5¼	5¼	
H Bramor	100	260	260	260	
Hud Bay A	500	$18½	18½	18½	
H Bay Co	1500	$17	16⅞	17	−⅛
HB Oil Gas	9580	$37½	37½	37½	−¼
Husky Oil	12930	$18¾	18¾	18¾	
Husky E w	900	465	465	465	
Hy's Ltd	800	246	246	246	
IAC	1220	$16⅜	16⅜	16⅜	−⅛
ITL Ind pr	100	$8¼	8¼	8¼	
IU Intl	2352	$11½	11½	11½	
Imasco A	236	$22⅞	22¾	22¾	−¼
Imasco A p	200	310	310	310	−5
Imp Oil A	12814	$21¼	21⅛	21¼	−⅛
INCO A	2640	$33¾	33⅜	33⅜	−⅛
Indal	500	$14⅜	14½	14½	−¼
Indusmin	400	$8⅜	8⅜	8⅜	
Ind Adhes	2100	$14¾	14¾	14¾	−¼
Inland Gas	1158	$9⅜	9¼	9⅜	+⅛
Inland G p	525	$10⅞	10½	10½	−½
In G 10p	100	$25⅜	25⅜	25⅜	
Inter-City	4450	$5¾	5½	5½	−¼
Inter C B w	4300	310	300	300	−10
IBM	117	$271⅛	270	270	−5
Int Mogul	z1	270	270	270	
Interpool	300	$13⅜	13⅜	13⅜	−⅜
Int Pipe A	16800	$14⅞	14¾	14¾	−⅛
Int Pipe w	5130	19	19	19	−1½
Ipsco	1078	$12⅜	12¼	12¼	−¼
Inv Group	520	$6¾	6⅜	6⅜	−⅜
Inv Grp A	3500	$6¾	6⅝	6⅝	−⅛
Island Tel	z25	$11	11	11	
ISO	200	106	106	106	−4
Jannock	1325	$6⅞	6¾	6⅞	+⅛
Jannock A	100	$11⅜	11⅜	11⅜	+⅛
Jannock B	112	$11½	11½	11½	−⅛
Joutel	z100	12	12	12	
Kaiser Re	5200	$15¼	14¾	15	−⅜
Kam Kotia	1000	54	52	52	−4
Kaps Tran	1600	104	101	104	−1
Keeprite B	800	$9⅛	9	9	
Kenting	600	$15½	15½	15½	
Kerr A A	2895	$12⅜	12¼	12⅜	−⅜
Koffler A	z50	440	440	440	
Labatt A	5368	$15⅜	15⅛	15⅛	−⅛
Labatt A p	100	$15	15	15	
Lacana	z70	345	345	345	
LOnt Cem	z60	385	385	385	
Lakehead	8000	32	30	32	
Langis	2000	6	6	6	
Lau Fin	100	$6⅜	6⅜	6⅜	
Lau Fn 140	400	$15⅛	15⅛	15⅛	+⅛
Leigh Inst	1200	190	190	190	
LL Lac	800	145	145	145	
Livingstn	100	$12¾	12¾	12¾	+½
Lob Co B	900	390	390	390	−5
Lob Ltd Bp	z50	$15	15	15	
Lochiel	1500	130	125	125	−5
Loeb M	1000	295	295	295	−5
Lost River	1600	195	195	195	
Lytton M	5500	46	45	45	−1
M to O					
Maclarn A	z25	$34¾	34¾	34¾	
MB Ltd	2436	$20¼	20	20¼	+⅛
Madeline	500	290	290	290	
Magnason	200	195	195	195	
Magnetcs	3000	61	60	60	
Majstc Wil	600	210	208	210	
Man Bar	1000	72	72	72	−1
Marcana	4000	13	13	13	
Maritime	847	$18⅜	18¼	18¼	
Mar T 860	200	$9⅜	9⅜	9⅜	+⅛
Markboro	164	$12⅜	12⅜	12⅜	
Mass Fer	22195	$26	25½	25½	−½
Mas F B	200	$25¼	25¼	25¼	
Matgmi A	2768	$18¼	17⅞	18¼	+¼
Mc Intyre	250	$33	33	33	−¾
McLaghln	z50	$7½	7½	7½	
Mercantil	650	$17½	17½	17½	−½
Merland E	3609	272	268	270	−6
Met Stors p	225	$14¼	14	14¼	+¼
Met Trust	z15	$19⅛	19⅛	19⅛	
Mindamr	3000	11	11	11	−3
Minrl Res	z30	165	165	165	
Moffat A	200	$7½	7½	7½	−¼
Molson A	1124	$17	16¾	17	+¼
Molson B	100	$15¾	15¾	15¾	−⅛
Moore	4213	$40½	40⅛	40⅛	−⅜
Multi-Mi	10500	26	25	25	−2
Multi Acc	200	400	400	400	−25
NBU Mine	4900	221	221	221	+1
NSI Mark	4000	60	60	60	
NaChrs I	1000	$5⅛	5	5	−⅛
Nat Drug	z19	485	485	485	
Nat Drug p	124	$6⅜	6⅜	6⅜	
N Hees Ent	z17	175	175	175	
Nat Pete	1200	24	24	24	
Nat Trust	200	$15½	15½	15½	
Neonex	400	160	160	160	−1
NB Tel	1050	$16½	16⅜	16⅜	
N Goldvue	2000	4	4	4	
N Kelore	4000	9	9	9	
N Que Ragl	500	225	225	225	−5
N Senator	17000	9	9	9	
N York Oil	4704	38	38	38	−1
Ntld LP A	125	$12	12	12	+⅛
Ntld Tel	500	$6¾	6¾	6¾	−⅛
Nick Rim	1000	10	10	10	−1
Nor Acme	1000	7	7	7	−1
Noranda A	2050	$37¾	37½	37⅝	−⅛
Norcen	2408	$12⅝	12⅝	12⅝	
Nordair L	100	210	210	210	−10
NC Oils	4215	$8¾	8⅝	8¾	
Nor Tel	2320	$37⅜	37¼	37¼	−⅜
NTecm B w	2450	$17⅜	17	17	−¼
Northgat	1800	405	405	405	
Northld	2000	8	8	8	−½
Numac	5500	$10	9¾	9⅞	−⅛
OPI Ltd	2500	350	350	350	−5
OSF Ind	930	325	320	320	−5
Oakwood P	16307	153	145	145	−10
Obrien	2050	100	98	98	−1
Ocelot Ind	3900	$15½	14½	15½	−⅛
Ontario Tr	734	$10⅞	10¾	10⅞	+⅛
Orchan A	6300	330	325	325	−5
Oshawa A	100	405	405	405	+5
Osisko	2000	22	22	22	+2
Oxford A	200	$11½	11½	11½	
P to S					
Pac Coper	1000	117	117	117	−8
Pac Pete	870	$28	27⅞	27⅞	−⅛
Page Pet	1600	210	205	210	
Pamour A	2600	240	230	240	−5
Pan Centr	z166	82	82	82	
PanCan P	425	$25⅝	25½	25⅝	−⅛
Patino N V	z10	$13⅞	13⅞	13⅞	
Peerless	100	330	330	330	−15
P Dept S	z32	315	315	315	
P Jewl A	100	$5	5	5	
Petrofina	z7	$17¾	17¾	17¾	
Petrol	100	130	130	130	−5
Peyto Oils	3900	$5⅛	5	5⅛	
Pine Point	z10	$29⅜	29⅜	29⅜	
Placer	2153	$24	24	24	
Plysr 840	z10	$23⅞	23⅞	23⅞	
Pominex	9260	78	76	77	−2
Pop Shops	800	490	485	490	+5
Pow Corp A	585	$8⅞	8½	8½	−½
Pow C 5	100	$8⅜	8⅜	8⅜	+¼
Precamb	5000	49	49	49	−1
Pre Cable	z15	$9⅜	9⅜	9⅜	
Preston	356	$16¼	16¼	16¼	−⅛
Price Co	715	$14¾	14¾	14¾	−⅛
Qasar Pet	300	$5½	5½	5½	
Que Sturg	600	60	60	60	
Radiore	5000	10	9½	10	+½
Ram	1100	445	440	445	−10
Ranger	1450	$14¾	14½	14⅝	−⅛
Redstone	3800	35	33	33	−2
Reed Pap A	700	$11¼	11¼	11¼	
Reed Ostr A	500	$6½	6½	6½	−⅛
Reichhold	175	$23	23	23	
Reitman A	2300	$12½	12½	12½	
Revelstk	1600	$7⅛	7	7	−¼
Revnu Prp	6110	73	73	73	
Rio Algom	950	$33⅜	33½	33½	+½
Rio 580 pr	z75	$62	62	62	
Roman	800	$18	18	18	−¼
Ronald Fd	100	$12⅜	12⅜	12⅜	−⅛
Ronyx Cor	500	93	93	93	−2
Rothman	2000	$16	16	16	
Rothm 2p	1500	$15¼	15¼	15¼	−⅛
Rothmn w	z50	127	127	127	
Royal Bnk	6834	$28¼	27¾	27¾	−¾
Russel H	100	$11¼	11¼	11¼	
Schneid	100	$10	10	10	
Scot Lasal	300	260	260	260	
Scot York	9583	195	180	195	+13
Scotts	1000	$8¼	8	8	−¼
Seagram	6000	$23⅛	22⅞	23⅛	
Selkirk A	1000	$12	12	12	−¼
Shaw LE A	350	$8¼	8	8	−⅜
Shell Can	982	$15½	15⅜	15⅜	−⅛
Sherritt A	2274	$7⅞	7¾	7¾	−⅛
Siebens	1000	$14⅛	14	14	−⅛
Sigma	100	$14⅛	14⅛	14⅛	+⅛
Silvmq	2000	28½	28½	28½	−½
Silverwd B	z10	$9⅞	9⅞	9⅞	
Simpsons	7600	$6	5⅞	6	
Simpson S	1715	$9⅛	9⅛	9⅛	−⅛
Skiar M	1000	185	185	185	+5
Skye Res	2900	430	425	425	+15
Skyline H	400	220	220	220	
Slater Stl	575	$7⅞	7⅞	7⅞	−¼
Sogepet	500	102	102	102	+2
Sony Corp	200	$9⅜	9⅜	9⅜	+⅛
Southm A	725	$23¼	23¼	23¼	−⅛
Spar Aero	2300	260	255	260	+5
Spooner	3200	29	28	28	−2
Stelco A	9286	$27	26⅞	27	+⅛
Steep R	305	181	181	181	
Steinbg A	300	$15¾	15¾	15¾	+½
Strathrn A	z50	75	75	75	
Stuart Oil	100	$14	14	14	+¼
Sulivan A	4900	160	155	155	−5
Sundale O	400	$17	17	17	
Systems D	5720	255	250	250	−10
Teck Cor A	2460	415	410	410	−5
Teck Cor B	500	305	305	305	
Teledyne	500	$5½	5½	5½	+⅛
Tex Can	10150	$23½	23⅛	23⅛	−¼
Txsgif	1110	$34	34	34	
Texmont	1000	11½	11½	11½	−½
Thom N A	500	$13½	13½	13½	+⅛
Thom N pr	100	$37	37	37	+½
Tombill	1500	52	52	52	+1
Tor Dm Bk	3005	$19¼	19⅛	19⅛	−¼
Tor Star B	500	$14¼	14	14¼	+¼
Total Pet	3000	$6¾	6¾	6¾	
Totl Pet w	1000	270	265	265	−10
Traders A	1273	$14	14	14	+¼
Trade 7½ p	500	$37⅜	37	37⅜	+⅛
Tr Can Res	3100	68	67	67	−1
Trns Mt A	300	$9¾	9½	9¾	+¼
Transair	100	160	160	160	
TrCan PL	2515	$12⅝	12½	12⅝	−⅛
TrCan B pr	z2	$29¾	29¾	29¾	
TrCan C pr	z90	$41½	41½	41½	
Travlway	100	$8⅜	8⅜	8⅜	
Trimac A	200	$5¼	5¼	5¼	−¼
Trizec Crp	5100	$13¼	13¼	13¼	
Trizec w	500	21	21	21	
Turbo R	100	175	175	175	−1
Ulster Pet	5500	70	70	70	
UnAcc Clp	100	$39¼	39¼	39¼	−¾
UGas A	1825	$8⅞	8¾	8¾	−⅛
Union Oil	200	$8⅜	8⅜	8⅜	
U Canso	2300	$7½	7½	7½	−⅛
Un Fn Mgt	100	285	285	285	
U Keno	300	$7¼	7¼	7¼	+¼
U Siscoe	4825	$6¾	6½	6⅝	−⅜
Un Tire A	100	150	150	150	−5
Uni Trust	z1020				
Univr Gas	100	$8⅛	8⅛	8⅛	+⅛
U Sections	200	285	285	285	−10
Upp Can	1000	106	106	106	
Venpower	z100	24	24	24	
Versatil A	950	$16⅛	15⅞	15⅞	−¼
Vespar	2000	22	22	22	−1
Vestgron	200	$14¼	14¼	14¼	
Vic G Tr	100	$24½	24½	24½	
Voyager P	500	$15⅛	15⅛	15⅛	+⅛
Vulcan Ind	535	$16⅛	15⅝	16⅛	−¼
WCI Can	300	$15	15	15	
Wajax A	400	$12½	12⅜	12⅜	−⅛
Walk GW A	5512	$30⅛	29⅞	30	
Wstburne	200	$10½	10½	10½	
Wcoast Pt	700	$6⅞	6⅞	6⅞	−⅛
W Pet A p	350	$14⅛	14⅛	14⅛	
Wcoast T	1172	$25⅛	25	25⅛	+⅛
Wcost 8½ p	z40	$52¼	52¼	52¼	
Wcoast w	500	300	300	300	
Westeel	100	$12⅞	12⅞	12⅞	
W Decalta	2500	$6¼	6⅛	6¼	
West Mine	1500	460	460	460	+10
Westfield	2800	162	160	162	+2
Westmill	200	255	255	255	
Weston	z50	$13⅜	13⅜	13⅜	
Woodreef	11000	89	88	88	
Yk Bear	200	275	275	275	−5
Yukon C	1300	180	178	180	
Zellers	200	390	390	390	
Trust Units					
BBC R un	z75	$13⅜	13⅜	13⅜	
BBC R wt	2100	170	170	170	+4
BM-Rt un	1350	$14¼	14	14¼	+⅛
BM-RT wt	2300	195	193	195	−3
C Perm un	350	$8⅛	8⅛	8⅛	
TD Realty	248	$23⅛	23⅛	23⅛	

Moderate Drop At Toronto

The Toronto market was moderately lower in light mid-afternoon trading today.

The industrial index was down .58 to 187.34, gold 3.59 to 241.75, base metal .70 to 91.40 and western oil .61 to 226.16

Volume of trading by 2 p.m. totalled 1.02 million shares compared with 1.09 million at the same time Thursday.

Declines outnumbered advances 204 to 96 with 217 issues unchanged.

Alberta Eastern Gas Ltd. rose 2⅛ to $14⅝ after trading resumed at the opening following news that Ocelot Industries Ltd is offering to purchase all Alberta Eastern shares except those owned by United States residents. Ocelot is offering $9 a share plus one Class B Ocelot share for each Alberta Eastern.

Ocelot Industries fell ⅛ to $15½.

Among industrials, Hudson's Bay Oil dropped ¾ to $37½, Royal Bank ⅜ to $27¾, Bow Valley Industries ¾ to $25¼, Crown Life Insurance ¾ to $47¼ and Northern Telecom ⅝ to $37.

Stelco A rose ⅛ to $27, Bell Canada ⅜ to $48⅝, Dale Ross Holdings ½ to $9¼, Scottish and York Holdings 13 cents to $1.95 and Wommonwealth Holiday Inns 20 cents to $3.75.

Dome Mines was down ½ to $37, Calfo ⅜ to $5½ and United Siscoe ⅜ to $6⅝. Mattagami Lake A gained ¼ to $18¼ and Brunswick Mining ⅛ to $6.

Among oils, Canada Northwest Land slipped to $8⅞, Numac ¼ to $9¾ and Siebens Oil and Gas ⅛ to $14. Skye Resources was up 15 cents to $4.25.

New York

The market took another sharp drop today in an atmosphere of concern over the pace of U.S. corporate earnings and the economic recovery.

The 2 p.m. Dow Jones average of 30 industrial stocks was down 9.31 at 974.57 after an 11.13-point slide Thursday. The transportation average also fell steeply, while the utility indicator posted a smaller loss.

Losers swamped gainers by more than a three-to-one margin among New York Stock Exchange-listed issues.

Trading remained relatively light, however.

Concern over the earnings outlook was prompted by the government's report Thursday that corporate profits registered their smallest quarter-to-quarter gain in five quarters during the April-June period.

Analysts noted that the news underlined recent signs that the recovery from the recession had slowed.

Montreal

Prices were slightly lower in moderate afternoon trading at Montreal.

Volume at 2.30 p.m. was 298,100 shares, compared with 244,400 shares traded up to the same time Thursday.

Canadian Pacific was off ⅛ at 17⅞, Royal Bank ¾ at $27¾, Abitibi Paper ⅛ at $12⅜ and Interprovincial Pipelines A ⅛ at $14¾. British Columbia Forest was up ⅝ at $22⅝, Bell Canada ¼ at $48½ and Genstar ⅛ at $21¾.

London

Prices drifted lower in quiet trading on the London stock market today.

The Financial Times index was down 2.9 to 370.6 in mid-session trading.

Industrials and oils fell fractionally, while gold issues eased with the decline on the world bullion market.

Canadian stocks were lower where changed.

Fraser Valley Farmers Have 'Backs to Wall'

VANCOUVER (CP) — Many vegetable farmers in the Fraser Valley "have their backs to the wall this year," says Larry Jorgenson, secretary-manager of the B.C. Coast Vegetable Marketing Board.

Jorgenson said in an interview Wednesday that crop yields have been lower than usual because of the cool and rainy summer weather this year.

He said local bean, corn and tomato crops have been hit especially hard and in some fields, where drainage is poor, the usual four tons of beans an acre has been reduced to one.

Corn plants that are usually six feet tall by now and almost ready for picking are in some cases only 18 inches high, he said, and peas suffered root rot from the wet soil.

Jorgenson said the situation could improve, however, if there is soon a turn to hot weather.

Regardless, Jorgenson said it is getting less profitable each year for vegetable farmers in the area to continue production.

He said farmers are being squeezed by cheaper farm products from the United States that are entering the province under minimal tariffs while costs here constantly are rising.

"A large chunk of their (local producers) expected income has just disappeared," said Jorgenson.

He said cheap vegetables imported from Washington State and California are often sold in local stores at less than local producers can even grow them for. Large American farms are more efficiently operated, labor costs in the U.S. are lower and there is a longer growing season, he added.

The marketing board, owned by most local vegetable producers to market their crops, has had its membership decline to 196 from 240 in the last six years.

Jorgenson said that while Canadian producers pay 75 cents for every 100 pounds of potatoes they ship to the U.S. after a small quota is filled, American farmers ship to Canada for half that amount and no quota.

TODAY'S GRAIN PRICES

CHICAGO (AP) — Higher temperatures over the central portion of the U.S. influenced buying on soybeans, meal and oil Friday on the Board of Trade, but grain futures failed to attract much buying interest.

Soybean futures closed with a gain of 12 cents a bushel, while meal was up $4 a ton and oil gained more than ½ cent a pound. Iced broiler prices were irregular at the close, the nearby August losing about ¼ cent a pound and deferred options gaining as much in very light trade. Oats, corn and wheat declined from 1½ to three cents a bushel.

Blistering heat that started earlier in the week aroused new concern that some damage might have occurred in soybean fields. A lack of moisture and hot temperatures tend to prevent full podding of beans and trade sources reckoned lower yields of the wonder bean could result this year.

Soybean futures advanced the allowable 20 cents a bushel in one contract minutes after the opening, then fell back under profit-taking. But the demand was strong throughout the day. Meal and oil trade followed a similar pattern, closing on strong tones.

Corn and oats along with wheat futures initially benefitted from interest in the soybean complex, but the buying then stalled and within 30 minutes prices were weakening. Thereafter, trade in grains was very slow and apparently lacking further incentive.

The August options in soybeans, meal and oil expired at noon.

At the final bell, soybeans were 9¾ to 12 cents a bushel higher, Sept. 6.60; wheat 1⅝ to 3 lower, Sept. 3.22½; corn unchanged to 2½ lower, Sept. 2.80 and oats 1 to 1½ lower, Sept. 1.60½.

WINNIPEG (CP) — The market was generally steady to strong on active trading on the Winnipeg Commodity Exchange today.

Leading the trend to higher prices were flax and rapeseed.

Thursday's volume of trade included 163,000 bushels and 26 metric tons of oats, 1,336,000 bushels of barley, 256,000 bushels of rye, 338,000 bushels of flax and 1,421,000 bushels and 206 metric tons of rapeseed.

Closing prices:

	High	Low	Close
Flax			
Oct	747	739	739
Nov	—	—	745
Dec	753	749½	750
May	—	—	302.00
Rapeseed Thunder Bay			
Oct	—	—	540
Nov	—	—	540
Dec	—	—	540
May	—	—	240.00
Rapeseed Vancouver			
Sp t	572¾	567½	569½
Nov	583	577	581
Jan	591	584½	590½
Mar	262.20	257.40	261.60
Rye			
Oct	267½	264½	266
Nov	266¼	263½	266¼
Dec	265½	263½	264½
May	—	—	106.00
Barley			
Oct	208	206	206
Dec	207¼	206	206
May	—	—	96.00
Oats			
Oct	133	131½	131
Dec	—	—	131
May	—	—	86.20
Feed Wheat			
Oct	—	—	321
Dec	—	—	315
May	—	—	115.00

$ EXCHANGE

In Victoria today purchase of U.S. funds in terms of Canadian dollars .9810 for cash, .9815 for cheques and .9710 for coins. Selling rates .9920 for cash and .9915 for cheques.

MONTREAL (CP)—U.S. dollar in terms of Canadian funds at noon today was up 1-25 at $0.9874. Pound sterling was up 1-10 at $1.7603.

In New York, the Canadian dollar was down 1-25 at $1.0128. Pound sterling was up 3-100 at $1.7828.

UBC Health Gets $1.4M

OTTAWA (CP) — The federal health department will provide a $1.4-million grant to the University of British Columbia health services centre, it was announced today.

The federal grant will be used to cover costs of providing additional health teaching and research facilities in the centre's extended care unit.

British Columbia is contributing $9.8 million to the project.

EARLY QUOTES

VANCOUVER 10:15 A.M. STOCKS
By The Canadian Press
Following are 10:15 a.m. PST prices on a selected list of stocks provided by the Vancouver Stock Exchange. Net change is from previous day's close.

Stock	Sales	High	Low	10:15	Ch'ge
Resource and Development					
Colt Ltd	122500	46	43	43	−3
Balfour	16500	52	51	51	−1
N Cinch	15000	27	27	27	+1
Aalen	12000	33	30	32	+3
Seneca	10300	93	90	93	+3
Tyee	10000	60	60	60	−1
Kindx	10000	29	28	28	+1
Copr Lk	9000	25	24	24	
Cypres	7500	25	25	25	
C Cons	7000	6	6	6	
INDUSTRIALS					
Con Ber	7440	300	300	300	
Block	1730	435	435	435	
BBC Un	1300	$13½	13⅜	13½	+¼
Wardr	1100	290	290	290	−5
Bras A	1000	$10½	10½	10½	
Pace	200	175	175	175	

End Vcr vzanzrutuczzstl

VANCOUVER

Prices Down

Prices were down in light trading today at Vancouver Volume was 851,861 shares to 11 a.m.

In the industrials, Block Bros. was unchanged at $4.35 on 8,230 shares and Consolidated Bear was unchanged at $3 on 7,440. BBC Realty units was up ¼ at $13.50 on 1,300 and Wardair Canada was down .05 at $2.90 on 1,100. Branscan Ltd. A was unchanged at $10.50 and Kaiser Resources was down ½ at $14⅞.

On the resource and development board Colt Resources was down .03 at .43 on 125,500 shares and Balfour Mining was down .01 at .51 on 18,500. New Cinch Uranium was up 1½ cents at .28½ on 18,500 and Aalenian Resources was up .02 at .31 on 17,500. Seneca Development was up .05 at .95 and Van Silver Explorations was up .03 at .58.

On the curb exchange, Canorex Development was down .01½ at .31½ on 253,000 shares and Yellowstone mines was unchanged at .25 on 16,000. Betina Resources was unchanged at .38 on 10,500 and Rockel Mines was down .01 at .60 on 10,000. Consolidated Monarch Metal was unchanged at .14 and Geo-Star Resources was unchanged at .03.

Coast Subsidies Cut by Ottawa

VANCOUVER (CP) — Northland Shipping Co. Ltd. has been advised by the Canadian Transport Commission that the federal steamship subsidy for maintenance of cargo and passenger vessel services to remote B.C. coastal communities will be terminated Oct. 31, company president Capt. L. B. Fleming said Thursday.

Fleming said in a news release that the company will investigate possible alternatives before the termination becomes effective.

He said Northland has 340 employees and an annual payroll of $5 million.

Northland is contracted under the present subsidy to provide regular passenger and cargo services — and mail as required — to Bella Coola, Ocean Falls, Stewart, Kincolith, Alice Arm, Port Simpson, Namu, Bella Bella, Klemtu, Butedale, Masset, Queen Charlotte City, Sandspit, Sewell Inlet and Thurston Harbor.

Prince Rupert is also named in the subsidy agreement as connecting point to the remote communities.

The release said twice-weekly tug and barge service between Vancouver and Kitimat is not affected by the subsidy withdrawal.

Northland has provided service to the coastal communities for more than 34 years—24 under its present name and 10 years under the name B.C. Steamships — the release said.

NEW YORK

THURSDAY

Alcan	27⅞
Alcoa	57
All Chm	39
Al-Chim	26⅛
Am Air	13⅞
Am Brnds	41⅛
Am Bcst	36⅞
Am Can	35⅛
Am El P	22½
Am Metal	54¾
Am Mctor	4¾
Am Smelt	16¾
Am Tel T	60⅛
AMF Inc	19⅜
Ampex	8
Anaconda	28
Ash Oil	26½
Atl Rich	100⅜
Avco	12⅞
Avon	46⅛
Bel How	20¼
Bendix	40⅛
Beth St	39¾
Boeing	41⅞
Boise Cas	24⅞
Borden	31⅛
Bo-War	28⅜
Bri My	76⅛
Brunswick	17
Burl Ind	26½
Burl Nor	45⅛
Burroughs	89¾
Caterpill	56⅜
Col Bcst	57½
Celanese	50⅞
Chase Man	29¾
Ches-Ohio	35⅞
Chrysler	20¾
Coca-Cola	87⅜
Col-Palm	27⅞
Comsat	26⅞
Colt-Data	22⅜
Con Edis	19⅛
Cons Oil-G	10½
Crown Crk	21⅛
Crown Zell	42
Delta	35⅞
Disney	47⅞
Dow Chem	45½
Du Pont	134¾
Ea Air	8¾
East Kod	98⅛
El Paso	14⅜
Exxon	52⅝
Fair Cam	45⅞
Fed N Mt	15¼
Firestone	24
Ford Mot	56
Ga Skog	25⅞
Gen El	54¾
Gen F	30¼
Gen Mot	66⅝
Gen E	28¾
Gen Tire	22¾
Geo Pac	30⅛
Gillette	29⅞
Goodyear	22⅞
Greyh	15
Gulf Oil	24¼
Hilt	19⅜

Homestk	28¼
Honeywl	45⅜
Inl Steel	50¾
IBM	275¼
Int Harv	30½
Int Nick	34¼
Int Paper	64⅜
Int Tel T	31
Johns-Mann	28¾
Kaiser Alum	38¾
Kennecott	31½
Krat	44⅞
Kresges	38⅛
Ling-Temco	13¾
Litton Indus	14⅜
Lock Air	10⅜
Matsushita	22¾
McDon Doug	21¾
Merck	72⅜
Mer Ly	22⅝
Minn M M	62⅛
Mobile Oil	56
Monsanto	88⅜
Motorola	51¼
NCR Corp	34⅜
Natomas	24¾
Newmont	27
Nort Si	20⅞
Owens-Ill	57¼
Pac Gas	21¼
Pan Am	5¾
Pepsi	83⅝
Ph Mor	56
Ph Pete	59⅞
Pit Bowes	15⅜
Polaroid	38
Proc Gam	95¾
RCA	28½
Repub Steel	35¾
Revlon	85⅜
Safeway	43⅛
Schlumb	92¾
Scott Paper	19⅛
Sears Roe	66⅞
Shell Oil	69¼
Singer	19½
Sperry	44⅞
Stand Cal	37¾
Sun Oil	37⅞
Sth Pac	35¾
Talley	9½
Teledyne	71¼
Telex	3
Texaco	27
Tex Gul	34⅜
TWA	12¼
Uni Carb	66
Uni Pac	84¼
Uni Oil	52¼
Uniroyal	9
Ual Inc	25¼
Un Br	8⅛
U.S. Steel	49⅛
West Air	10⅞
Westse	16⅜
Wev	40¾
Woolw	21¾
Wometco	11¾
Xerox	64⅞
Zentih	32½

LONDON METALS

LONDON (AP) — Today's closing metals bid-ask in pounds sterling per metric ton; silver in pence per troy ounce.

Copper — Spot 874.5-875.5; futures 904.5-905.

Tin — Spot 4,535-4,540; futures 4,645-4,655.

Lead — Spot 280-281; futures 291-291.5.

Zinc — Spot 421.5-422.5; futures 437-437.5.

Silver — Spot 242.8-243; 3 months 249.8-250.

Free Chequing Idea Spreading

MONTREAL (CP) — The Toronto Dominion Bank's decision to introduce no-charge chequing on personal accounts with a minimum monthly balance of $200 has sent rival bankers scurying to reassess their consumer banking arrangements.

Spokesmen at most major Canadian banks said Thursday they were studying the Toronto Dominion's move but were reluctant to say if they plan to follow suit.

Only the Royal Bank of Canada rejected the prospect outright.

"At present the Royal is not planning to produce so-called free chequing privileges for personal chequing account holders," a spokesman said.

However, in the past the chartered banks have not allowed wide discrepancies to exist for too long in the services they offer.

Most major banks charge 16 cents a cheque written on a personal chequing account.

The Bank of Montreal charges 18 cents a cheque and a minimum monthly charge of 50 cents.

The Toronto Dominion Bank plans to offer free chequing to customers who maintain a minimum balance of $200 in their personal chequing accounts during the monthly statement cycle.

The new arrangement will apply automatically and a lapse below $200 will only penalize the customer for the month of the lapse.

Some trust companies and credit unions offer variations of the free chequing arrangement.

CLOVER LEAF

BRITISH COLUMBIA PACKERS LIMITED

NOTICE IS HEREBY GIVEN that British Columbia Packers Limited has declared the following dividends:

CLASS "A" SHARES

A semi-annual dividend of 37-1/2c per share on its Convertible Non-redeemable Class "A" shares.

CLASS "B" SHARES

A dividend of $1.00 per share on its Class "B" shares.

The foregoing dividends are payable on September 15, 1976 to shareholders of record September 1, 1976.

DATED at Vancouver, B.C. this 16th day of August, 1976.

J. S. WILSON
Secretary-Treasurer

$$$$$$$$$$$
MORTGAGE
DIRECT
LENDERS
COMMERCIAL
RESIDENTIAL
ALSO
WANTED
LICENCED
REALTORS
CONTACT:
TREVOR MILSTED
388-9172
Farmers & Merchants Trust
8-20 731 FORT STREET
$$$$$$$$$$$

VANCOUVER CLOSING STOCKS

THURSDAY

Stock	Sales	High	Low	Close	Net Ch'ge
Resource and Development					
Aalen	15000	29	27	29	+4
A c2clom	2300	23	23	23	
Afton	100	$6¼	6¼	6¼	
Alice Lk	500	5½	5½	5½	
And Mns	48000	22½	21	22½	+1½
Anglo Bo	4500	163	160	160	−3
August	10247	20	20	20	+1
Azure	4500	10	9½	10	
Balfour Barier R	1000	63		61	
Bath N	2000	64	61	64	+1
Bow Rvr	4000	24	22	22	−2
Brend	1000	4	4	4	
Cd Nat re	2000	485	485	485	
Canol	5000	12	10	12	
Chanda	500	40	40	40	
Charitn	81000	10	10	10	−3
Chatex	1125	22	22	22	−1
Cima	625	30	30	30	
Citi Mil	3000	13	13	13	
Clayme	2000	64	62	62	−2
C Cop	1000	100	100	100	
Col A pr	500	56	56	56	
C Bound	1000	26	26	26	−3½
Cons Col	2500	17	16	16	−2
Cns Kico	3700	26	25	25	−1
Cons But	z250	6	6	6	
Con Trn	3500	31	31	31	
Cop Ex	33500	14½	14	14	−1
Copr Lk	500	24	24	24	−1
Coralta	2000	32	32	32	
Coseka	400	380	380	380	
Coynex	2500	190	190	190	
Cream	1500	15	15	15	
Cree Lk	500	295	295	295	
Cutlass	3250	16	15	16	
Cypres	10000	27	25	25	−1
Dankoe	1360	250	250	250	
Davnpt	4600	40	40	40	
Dav Kys	1000	23	23	23	−3
Davoil	3800	87	85	85	−2
Five Str	7000	4	4	4	
F St Jhn	500	51	51	51	−4
Futurty	500	5	5	5	
Galvstn	100	103	103	103	−2
Geo Dyn	1000	6	6	6	−1
Gbritar	100	$7⅜	7⅜	7⅜	+⅛
G Gate	1000	20	20	20	
Gdn Gnt	25500	31	30	31	
Gldn Sti	1000	16½	16½	16½	−2½
Grando	500	8½	8½	8½	−1
Gd Px	500	156	156	156	
Gsa Res	2100	125	123	123	−2
Hallark	1500	38	38	38	−1
Henriet	1500	146	145	146	+1
Hi Lode	4000	8	8	8	
Holoti	17700	145	139	145	+7
Host	6500	204	200	200	
Intgold	2000	16	16	16	
Itl Bmc	7000	75	75	75	
Joy Ind	1000	32½	32½	32½	
Kindx	5500	27	27	27	−5
Laguna	500	5	5	5	
Laura	2000	4	4	4	
Lmc Res	500	26	26	26	
Lornex	250	$11⅝	11⅝	11⅝	
M M Prc	2000	16	16	16	
Makao	2000	8	8	8	−2
Marge	500	27	27	27	
Mark V	6300	107	100	107	+7
Midas	3000	10	10	10	
Mt Sick	1000	5	5	5	
Mtn Stat	1800	28	26	26	
N Cinch	2000	26	26	26	+1½
N Privtr	1500	7	7	7	
New Pyr	17100	16	15	15	
Nicola	3000	11	11	11	
Nthair	9500	125	121	122	+1
N Hart re	2400	15	15	15	
N Bulion	500	24	24	24	
Ntrn egl	1000	10	10	10	
NW Vent	500	81	81	81	
Oxbow	3000	89	89	89	+1
Pcifc Rs	z100	60	60	60	
P Acher	1000	15	13	15	−½
Pthfndr	3000	30	29	30	
Perry R	1000	175	175	175	
Plains P	1500	20	20	20	
QC Exp	8900	181	171	171	−6
Qtsino	2000	13	13	13	
Rainier	100	105	105	105	
Rac Ind	26500	16½	15	16½	+1½
Rio Plat	500	17	17	17	
Sabina	2000	105	105	105	
Sach Ex	500	6½	6½	6½	
Seaforh	4000	34	33	34	
Seneca	21861	94	90	90	−1
Shr Res	2000	10	10	10	
Shld Dev	2300	81	81	81	
Silbak	500	8½	8½	8½	
Silmil	2166	34½	34½	34½	+½
Sir City	1500	3	3	3	
S Chief	500	30	30	30	
S Spring	2000	45	43	45	+3
S Stndrd	4000	79	78	79	+1
Sonc Ry	3500	16	13	16	+3
Stampd	5240	415	410	410	−5
Sunlite	1500	290	290	290	
Thor Ex	1000	115	115	115	
Tnta Hill	500	20	20	20	+1
Tint Siv	2000	37	36	36	+1
Trwest	500	14	14	14	
Torngn	4500	40½	40	40	
Tyee	34000	61	59	61	
Unt Chef	800	25	25	25	
UFC	z400	21	21	21	
U Hrne	3500	88	88	88	−2
Vally Cu	100	$8⅛	8⅛	8⅛	+⅛
Van Silr	38000	57	51	55	+5
W Mines	1000	450	450	450	−5
W Ring H	4225	170	160	170	+10
Znith	3000	14	14	14	
Warrants and Rights					
Hilmk W	8000	1	1	1	
Vn Slv wt	4000	11	9	9½	−½
INDUSTRIALS					
Al Ven P	z10	140	140	140	
Ardi Ind	3500	41	41	41	
BBC Un	100	$13¼	13¼	13¼	
Block	10000	435	435	435	
C P	1400	$18	18	18	
Cantor	250	$5⅝	5⅝	5⅝	
Con Ber	z80	280	280	280	
Crstwd	2000	255	255	255	
Daon Dv	100	$6⅝	6⅝	6⅝	
Field	200	$10¼	10¼	10¼	
I Hydro	z100	47	47	47	
Intrpub	1250	295	290	290	−10
Kaiser	245	$15⅜	15⅜	15⅜	
M B	500	$20⅜	20⅜	20⅜	+⅛
Madill	200	$8¼	8¼	8¼	
Massey	100	$26½	26½	26½	
Nwmrk	2000	40	40	40	−4
Portcm	700	78	78	78	
Renn In	1200	100	100	100	
Sartoga	100	360	360	360	
Wardr	300	295	295	295	−5
Wdwrd	500	$18¾	18¾	18¾	
VANCOUVER CURB EXCHANGE					
Aaron	2500	75	75	75	−1
Abaca	500	34	34	34	+2
Amber	2000	6	6	6	
Arctic	750	8	8	8	
Bch Gld	11500	21	20½	21	
Betina	2500	38	38	38	
Brent	1000	20	20	20	
BPI	3000	21	18	21	+1
Brn Mns	1000	27	25	25	
C T Exp	2500	90	90	90	+5
Cmrico	1000	4	4	4	
Cannon	4500	25	21	23	−3
CXH	3500	33	32	33	−1
Casc Re	1000	22	22	22	+2
Cst Int	3000	21	21	21	−2
Cobre	3000	23	23	23	
Corvai	2000	24	24	24	+4
Decade	2500	22	18	18	
Dual res	4500	88	87	88	+1
Espina	2000	41	40	40	
Focus R	2000	39	39	39	
Gbx Mns	4500	104	104	104	−1
Gentry	1000	19½	19½	19½	
Geor	10000	10½	10½	10½	−1½
Gillia Mi	5500	21	20	20	
Gold Vly	13500	13	12	13	
Grt Bear	45000	16	14	16	+1
Grove E	1000	19	19	19	
Hesca	1000	22	22	22	+2
Hid Qen	2000	15	15	15	
Hub	3000	27	25	25	
IShasta	3000	27	27	27	+1
Kndahr	1000	50	46	46	−4
Kariba	1000	8	8	8	+3
Keith	1000	12	12	12	
Lustre G	5500	21	20	21	
Mhrla M	1000	12	12	12	
Mainl A	100	125	125	125	
Mns Dor	6500	22	20	21	−2
Mtneer	2000	15	15	15	
Mndee	5000	45	45	45	
Nahat R	15500	47	44	47	+2
Nithex X	1000	28	28	28	
Nomad	9000	13½	13	13½	
Norco	3000	20	18	18	
N A Tech	900	36	36	36	+1
Olymp	9500	36	34	34	−½
Orina	1000	18	18	18	
Phico Rs	1500	42	42	42	
Regenc	3000	95	95	95	+1
Rich Hil	10000	11	11	11	
Rimrck	5000	54	51	54	+4
Rio Sera	2000	7½	7½	7½	
Robina	1500	35	30	35	+10
Rockel	24500	63	61	61	−2
Rnrico	500	70	70	70	
Saratd	2000	8½	8½	8½	
Satrn Rs	8000	45	45	45	−1
Sea Chm	8000	20	20	20	+1
Secr Res	2000	46	46	46	
Shelter	1000	22	22	22	
Sicams	8500	33	33	33	−2
Sioux M	2000	18	18	18	+1
Skast	17500	14	12	14	+2
Sothcn	1000	39	39	39	−2
Tapin	3500	27	26	26	−1
Vidz Res	4500	85	85	85	
Wstley	500	30	30	30	
Yelstn	15000	26	25	25	

YORKSHIRE TRUST APPOINTMENT

RICHARD A. DAVIDSON, M.I.C.I. Manager, Trust Services Main Branch, Vancouver Yorkshire Trust Company

R. E. SCHOYEN, Assistant General Manager—Trust Services Announces The Following Executive Appointment.

Mr. Davidson joined Yorkshire Trust Company in 1973 and has since held the position of Manager—Trust Services, Victoria Office. Mr. Davidson is an accredited member of the Trust Companies Institute of Canada and his experience covers 12 years with banks and trust companies in Vancouver and Victoria.

CALGARY LIVESTOCK

CALGARY (CP) — Light receipts to 11 a.m. today at the Calgary Public stockyards totalled about 625 head, mostly feeder cattle of mixed quality and a few cows.

Trade was moderate and there were too few slaughter steers and heifers on offer to establish a market. Cows were mostly in the lower grades and sold steady. Bulls sold steady.

D1-2 cows 23.50-24.50, D2 22-23, D4 19-21.50. Good bulls 27-31.50.

Good feeder steers over 800 pounds 34-37.20, 700-800 pounds 34-37. Good feeder heifers over 700 pounds 28-31.50, 600-700 pounds 28-31.50, 500-600 pounds 27-30.10. Feeder cows 19-25.

No hogs sold.

Airline Pushing Computer

MONTREAL (CP) — A senior Air Canada executive says the federal government could be more active on a diplomatic level in helping the airline export its world-renowned computer expertise.

Several potential agreements linking Air Canada's computer system to foreign airlines have failed because of lobbying by the governments of other countries, Anne Bodnarchuk, new senior director of computer and systems services, said in an interview.

Airline computer expertise has become like traditional commodities for export, with sales negotiated at a bilaterial government level, Miss Bodnarchuk said.

A year ago, Miss Bodnarchuk's predecessor boasted that British Caledonian Airways Ltd. and the national carriers of Saudia Arabia, Czechoslovakia and Turkey were interested in purchasing Air Canada's computer expertise. However, none of the deals worked out.

Pierre Jeanniot, now vice-president eastern region, had termed the potential sales of Air Canada's computer expertise "an interesting source of revenue" for an airline that has produced two consecutive annual deficits and appears headed for a third.

Air Canada had lost to Air France a potentially lucrative deal with the Soviet Union because of lobbying efforts by the French government, said Miss Bodnarchuk, a 17-year veteran of the airline.

A potential deal with a Venezuelan airline was also lost because of aggressive tactics by the Dutch government, she said, hinting that oil sales may have been part of the contract.

Undaunted, Air Canada, is still trying to corner deals with Quebecair and Air Algeria.

Air Jamaica, Pacific Western Airlines, Eastern Provincial Airways, Transair and the national defence department have become involved so far in computer sharing agreements with Air Canada.

During the past year, Air Canada has also boosted its computer links with travel agents. About 250 agencies in Canada will be able to make plane reservations directly from their offices by the end of 1976.

Soon, the airline plans to install automatic ticket printers at the travel agencies.

As computer technology advances, Air Canada hopes to extend its computers into other services, to cut costs or increase speed.

Miss Bodnarchuk said she can see the day when people will be able to make reservations through a video display terminal in their homes, although the idea was still considered "futuristic."

The Gronlid, Sask., native is touted as Air Canada's highest ranking female executive. She is also bilingual.

Miss Bodnarchuk, who started as a junior statistician in the maintenance department, is unsure where the next promotion will take her, but said that she hopes to become more involved in other levels of the company, such as marketing, finance and corporate planning.

FOREIGN EXCHANGE RATES

MONTREAL (CP) — Today's foreign exchange nominal selling rates supplied by the Bank of Montreal in Canadian funds: Asutralia dollar 1.2500, Austria schilling .0565, Belgium convertible franc .0258, Bermuda dollar 1.0010, Brazil cruzeiro .0922, Bulgaria lev 1.0065, China renminbi .5095, Czechoslovakia crown .1850, Denmark drone .1655, France franc .2015, Germany mark .3985, Greece drachma .0273, Hungary forint .0449, India rupe .1130, Italy lira .001225, Japan yen .002480, Mexico peso .0820, Netherlands guilder .3750, New Zealand dollar 1.0100, Norway krone .1830, Poland zloty .0298, Portugal escudo .0330, Romania leu .1967, South Africa rand 1.1600, Spain peseta .01485, Sweden krona .2280, Switzerland franc .4050, United Kingdom pound 1.7602, United States dollar .9874, U.S.S.R. ruble 1.2799, Venezuela bolivar free .2263.

GOLD QUOTES

Gold Futures, U.S. Funds, Wpg.—

400-Ounce Contracts

	Open	High	Low	Close
Oct 76	109.00	109.00	107.80	107.80
Jan 77	109.00	109.40	108.55	108.55
Apr 77	111.10	111.10	109.80	109.80
Jly 77	—	—	—	112.00
Oct 77	114.40	114.50	114.10	114.10

Thursday's volume: 66 contracts.

100-Ounce Contracts

Aug 76	—	—	—	108.00
Nov 76	108.30	109.00	108.20	109.00
Feb 77	109.40	109.40	109.00	109.0
May 77	—	—	—	110.90
Aug 77	—	—	—	113.10

Thursday's volume: No contracts.

TORONTO OPTIONS

THURSDAY

TORONTO (CP)—Recent prices of investment funds supplied by The Investment Funds Institute of Canada Thursday. They are the net asset value per share or unit, (NAVPS) last calculated by the fund in accordance with its pricing practine as contained in the prospectus of the fund. n—no sales charge, x — U.S. Fund, y — delayed NAVPS, xd—ex-dividend. m

Institute Members	
AGF Group	
Amer Grwth	4.65
Cdn Gs Egy	13.06
Cdn Sec Gth	4.88
Cdn Trusteed	4.48
Corp Invest	5.39
Corp Inv Stk	4.94
Gwth Equity	5.88
Japan	8.34
nMoney Mkt	10.00
Special	3.01
All Canadian Gr	
Compound	5.65
Dividend	5.95
Northn Egy	3.38
Revenue Gth	3.79
Venture	3.16
4000	3.87
Calvin Bullock Gr	
Acrofund	1.17
CIF	4.30
Ciag Inv Grp	
nyCo-opera	10.42
nyLdmk GF	10.32
Eaton Group	
Commwlth	14.62
Growth	9.47
Income	4.50
Internatnl	6.95
Leverage	3.98
Venture	3.43
Viking	5.21
Guardian Group	
Enterprise	.84
GIS Comp	8.80
GIS Income	2.68
yGrwth Fnd	8.47
North Amer	3.32
Mutual Acu	5.49
Mutual Inc	4.53
Sec Income	9.43
World Equity	5.54
Investors Group	
yGrowth	11.68
yInternatnl	5.94
yJapan	8.86
yMortgage	4.80
yMutual	5.39
yRetiremnt	5.67
yProvidt Mu	7.14
yProvidt Stk	5.35
Nat Res Gth	3.70
Planned Invest Gr	
Canada Cum	5.43
Canada Grth	6.63
Pld Resurcs	4.35
Pld Sec Inc	5.53
Taurus	4.89
Pret et Revenu Gr	
American	9.24
Canadien	6.37
Retraite	6.26
Prevest Mut	6.97
Prudential GF	
Growth	5.77
Income	5.10
Savings Invest Gr	
American	9.24
Canadian	6.37
Retiremnt	6.26
United Bond	5.97
yRoyFund	6.24
yRoyFnd Inc	5.01
United Group	
yAccumula	4.25
yAccumu R	4.59
yAmerican	1.35
yHorizon	2.21
ySecurity	4.56
yVenture	2.60
yVenture Ret	4.40
Universal Gr	
Save Equity	8.06
Save Income	5.13
Non Members	
Assoc Inv	5.32
yBeaubran	4.54
ynBolt TremE	5.98
Cdn S Afr Gd	2.54
Canagex Gr	
yBond	9.22
Fund	9.61
Internatnl	8.06
yMortgage	10.10
Capital Gth	9.96
xChase	6.69
CML Group	
Growth	6.49
Intl Energy	2.44
Intl Gth	4.33
Intl Income	3.26
Univest	4.93
xComp Cap	4.26
Desjardins Gr	
Canadian	7.40
yHypotheq	4.24
yInternatl	6.97
yObligatns	4.86
Quebec	3.73
PEP	2.19
nySpec	4.42
Dixon, Krog	5.53
yDomin Comp	6.73
Dreyfus Group	
Inc	12.00
Internatl	13.17
nExecutv Can	6.23
nExecutv Intl	1.40
xFid Trend	21.90
nHarvard	6.47
Heritage	1.89
gindustril Gr	
Indust Amer	2.32
Indust Div	5.92
Indust Eq	4.94
Indust Gth	15.24
Indust Incm	10.19
Indst Pens	19.65
ITCO	5.02
Keystone Gr	
Cus K-2	5.37
Cus S-1	19.55
Cus S-4	3.50
Polaris	3.31
xLex Rsrch	15.13
xManhatn	2.82
yMaritime Eq	2.54
Mariborough	5.04
Natrusco	13.49
NW Group	
yCanadian	4.73
yEquity	6.49
yGrowth	5.00
xOne Wm St	14.53
xOppenhmr	6.47
Pemberton Gr	
nPacific Div	5.35
nPacific Inc	2.67
nPacific Res	2.77
nPacific Ret	4.81
nPacific US	4.35
PHN Group	
yBond	10.94
yCanadian	7.44
yFund	14.56
yPooled	29.22
nyRRSP	11.67
PMF Managmnt	
nPension Mu	6.45
nXanadu Fd	3.95
Principal Gr	
Collective	6.06
Growth	4.35
Venture	2.82
nPutnam	10.60
Scotiafd Gr	
Scotiafnd	.94
Scotiafd Mtg	.99
Sterling Eqty	6.09
xTech	7.40
Temple Gth	10.17
Trans Canada Gr	
A	5.44
C	11.29
Special	4.42
Vanguard	5.64
Western Grth	4.87

MUTUALS

THURSDAY

Distributed by CP

Closing Prices of all Options —

Thursday, august 19, 1976.

Options		Month	Price	Vol	Last	Close
Alcan		Oct	25			27½
Alcan		Oct	27½			27½
Alcan		Oct	30			27½
Alcan		Jan	25			27½
Alcan		Jan	27½			27½
Alcan		Jan	30	15	125	27½
Alcan		Apr	25			27½
Alcan		Apr	27½	31	3½	27½
Alcan		Apr	30	4	180	27½
Dome	Pete	Oct	32½			39⅛
Dome	Pete	Oct	35			39⅛
Dome	Pete	Oct	40	6	2⅞	39⅛
Dome	Pete	Oct	45	6	175	39⅛
Dome	Pete	Jan	32½			39⅛
Dome	Pete	Jan	35	4	7½	39⅛
Dome	Pete	Jan	40	10	4½	39⅛
Dome	Pete	Jan	45	1	2¼	39⅛
Dome	Pete	Apr	35			39⅛
Dome	Pete	Apr	40	2	1¼	39⅛
Dome	Pete	Apr	45	2	3¼	39⅛
Imp	Oil A	Oct	w21½	3	75	21⅜
Imp	Oil A	Oct	25	1	35	21⅜
Imp	Oil A	Oct	27½			21⅜
Imp	Oil A	Jan	22½	31	135	21⅜
Imp	Oil A	Jan	25	10	90	21⅜
Imp	Oil A	Jan	27½			21⅜
Imp	Oil A	Apr	22½			21⅜
Imp	Oil A	Apr	25	1	135	21⅜
Imp	Oil A	Apr	27½			21⅜
Moore		Oct	40	7	160	40½
Moore		Oct	45	6	40	40½
Moore		Oct	50			40½
Moore		Jan	40	5	3⅛	40½
Moore		Jan	45			40½
Moore		Jan	50			40½
Moore		s Apr	35		2s 8½	40½
Moore		Apr	40			40½
Moore		Apr	45			40½
Mass	Fer	Oct	25	1	4	26
Mass	Fer	Oct	27½	10	150	26
Mass	Fer	Oct	30	19	100	26
Mass	Fer	Jan	25	2	4¼	26
Mass	Fer	Jan	27½			26
Mass	Fer	Jan	30	10	195	26
Mass	Fer	Apr	25			26
Mass	Fer	Apr	27½	15	3½	26
Mass	Fer	Apr	30	19	3	26
INCO	A	Oct	30			33⅛
INCO	A	Oct	32½			33⅛
INCO	A	Oct	35			33⅛
INCO	A	Jan	30			33⅛
INCO	A	Jan	32½			33⅛
INCO	A	Jan	35			33⅛
INCO	A	Apr	32½			33⅛
INCO	A	Apr	35			33⅛
Noranda	A	Oct	32½	2	6¼	37¼
Noranda	A	Oct	35			37¼
Noranda	A	Oct	40	2	95	37¼
Noranda	A	Jan	32½			37Y
Noranda	A	Jan	35			3u¼
Noranda	A	Jan	40	1	195	37¼
Noranda	A	Apr	35			37Y
Nornda	A	Apr	4p		t	37¼
Nor	Tel	Oct	35	s		37⅜
Nor	Tel	Jan	35		t	37Y
Nor	Tel	Jan	40			37⅜
Nor	Tel	Apr	35			37⅜
Nor	Tel	Apr	40			37⅜
Royal	Bnk	Oct	25			28½
Royal	Bnk	Oct	27½			28½
Royal	Bnk	Oct	30			28½
Royal	Bnk	Jan	25			28½
Royal	Bnk	Jan	27½			28½
Royal	Bnk	Jan	30	2	11t	28½
Royal	Bnk	Apr	25			w8½
Royal	Bnk	Apr	27½	3	3¼	28½
Royal	Bnk	Apr	30			28½
Seagram		Oct	22½			23
Seagram		Oct	25			23
Seagram		Oct	27½			23
Seagram		Jan	22½			23
Seagram		Jan	25	5	100	23
Seagram		Jan	27½			23
Seagram		Apr	22½			23
Seagram		Apr	25			23
Seagram		Apr	27½			23

New York Lists Bell Canada

NEW YORK (CP) — Shares of Bell Canada were listed on the New York Stock Exchange for the first time Wednesday.

A. Jean de Grandpre, Bell chairman, bought the first 100 shares for $48 a share.

Bell listed 39,963,687 shares on the exchange and was assigned the ticker symbol BCA.

De Grandpre and other company executives attended brief ceremonies on the exchange floor to mark the listing.

De Grandpre said the New York listing would provide U.S. shareholders with a more available market place and give Bell "a further presence in the major international capital markets."

Bell is listed on the Montreal, Toronto and Vancouver stock exchanges in Canada, as well as on exchanges in London, Brussels, Paris, Frankfurt, Duseldorf, Zurich, Basle, Geneva and Amsterdam.

With assets of more than $6.5 billion at the end of 1975, Bell Canada and its affiliate companies represent Canada's largest industrial entity and are the largest suppliers of telecommunication services and equipment in Canada.

For the first half of 1976, Bell reported earnings of $3.38 a share compared with $2.71 in the same period last year.

LONDON

LONDON (CP) — Closing stock quotations today in new pence unless pounds are indicated; x-indicates that quotation includes dollar premium based on latest conversion rate: Associated Brit Foods 57, Babcock and Wilcox 69, Bass Charrington 99, Bicc 110, x-Blyvoor 287½, Boots 116, Bowater 181, Brt Am Tob 267½, Brit Assets Trust 43½, Boc International 63½, Brit Petroleum 575½, x-Broken Hill Prop 642⅞, x-Buffels 460, x-Canadian Pac 141⅛ stgx, x-Charter Cons 125½, Cons Gold 132½, Courtaulds 144, De Beers 199½, Distillers 124¼, Dunlop 83, x-F. S. Geduld 831 pence, EMI 212, Gen Elec 146, Glaxo 366½, Grand Metropolitan Hotels 64¼, Gr. Unv. Strs 185, Guest Keen 307½, Hawker Siddeley 406.

Hoover 284½, ICI 345, Imp Tob 74¾, Judge 137, x-Kloof 277½, Marks and Spencer 98, Metal Box 253½, x-Minorco 210, x-Phillips 837½, Plessey 77, x-Poseidon 165, Rank A 151, Rio Tinto Zinc 185, Roan Consol 130, Sel Trust 405, Second Scott Inv 67¼, Shell T and T 413½, Tanganyika 165, Thomson 288, Thorn 226, Tube Investments 330, Ultrama 114½, Unilever 412, x-Union Corp 185, x-Vaal Reef 769 pence, Vickers 162, x-Western Deep Level 540, Western Driefontein 12¾, x-West Mines 139¼, Woolworth 58½, W. Holding 10 13-16, x-Zambian Copper 24.

BONDS (in pounds): Brit Transport 49, Brit Cons 18¼, Treasury 08.12 3¾, War Loan 26⅛.

ARCTIC WILDCAT PERMIT SOUGHT

CALGARY (CP) — Norlands Petroleums Ltd. of Calgary hopes to drill the first deep off-shore wildcat well in Lancaster Sound off the south coast of Devon Island in the arctic islands in the summer of 1977.

J. T. Raleigh, company president, says the well, aiming at a potentially large geological structure in 2,500 feet of water, will be the first off-shore well in eastern Arctic waters.

Norlands, a subsidiary of Northern Natural Gas Co. of Omaha, Neb., has been laying the groundwork for the wildcat for more than five years and has received approval-in-principle from the federal government.

Located on an acreage held by Magnorth Petroleum Ltd. of Calgary, the well is part of a commmitment between Norlands and Magnorth that will earn Norlands a 25-per cent working interest in Magnorth's 13.9 million permit acres.

Raleigh said his company hopes to complete negotiations this summer for the use of two ice strengthened vessels to drill in Lancaster Sound.

"We know it is feasible to drill in this water depth," said Albert Rutgers, Norlands exploration vice-president, adding that the ice conditions in Lancaster sound are less of a threat to drilling than Beaufort Sea in the Western Beautfort Sea in the Western Arctic.

Canmar Drilling Ltd., a subsidiary of Dome Petroleum Ltd. of Calgary, is drilling in the Beafort Sea this summer.

"Drilling costs will be comparable to an East Coast offshore well and significantly lower than a Beaufort well," Raleigh said.

VICTORIA GLASS
MIRRORS
ALL KINDS
388-4811 360 Bay 388-4141
7-23

Coast Log Scaler

An immediate opening exists at our Beaver Cove Dry Land Sort on Northern Vancouver Island.

Applicants must have a B.C. Forest Service Scaling Licence.

I.W.A. rates and benefits prevail.

Applications stating qualifications and experience should be mailed to the Personnel Supervisor at the address shown below:

Canadian Forest Products Ltd.
Englewood Logging Division
Woss B.C. V0N 3P0

Canadian Forest Products Ltd.
CANFOR
Englewood Logging Division
Woss B.C. V0N 3P0

REAL ESTATE APPRAISAL

First, Second and Third-year courses in Real Estate Appraisal are offered this season under the sponsorship of the Appraisal Institute of Canada.

Appraisal I Commences Oct. 5th
Appraisal II Commences Oct. 6th
Appraisal III Commences Oct. 7th

FEE FOR EACH COURSE $125
PLUS COST OF TEXT

Information regarding cost of registration and requirements for accreditation in the Appraisal Institute of Canada available from:

J. B. SHELDRAKE, B.A.
Phone 479-7028 756 Genevieve
VICTORIA, B.C., V8X 3R5

Appraisal Institute of Canada (Victoria Chapter)

STAFF ACCOUNTANT

- $18,000 to $20,000 salary range
- A long list of company-paid benefits
- Complete relocation assistance
- Reporting to the Assistant Controller of a large industrial complex in British Columbia
- Help control and prepare the annual and long-range business plans and assist with other special projects
- Qualifications should include completion of R.I.A., C.G.A. or C.A. course with at least one year of work experience after qualification.
- Reply in strict confidence, providing a complete resume and salary history to:

Box 103
Victoria Press Ltd.

COMPUTER OPERATOR

We require a computer operator for our Head Office data centre located at Vancouver, B.C., running a system 370/145 under OS/VSI.

Minimum of two years O.S. operating experience and a working knowledge of O.S. JCL., is essential. Experience with on-line systems and a background in a multi-batch processing environment would be preferred.

This position involves shift work in a three-day week.

We offer a competitive starting salary, a full range of personal benefits and opportunity for advancement to the qualified individual.

Please forward all particulars to:

J. C. Morden
Placement Office,

MacMillan Bloedel

1075 West Georgia Street,
Vancouver, B.C.
V6E 3R9

BOOK NOW . . .
Banquets, Receptions, Parties, etc.
from 25-1,100 People
STARDUST
385-1031

B.C.'s original malt liquor—
BACK IN TOWN

A lot of people have missed it—now it's back in good supply. Uncle Ben's Malt Liquor—a little heartier—a great beer. Get a dozen and get reacquainted. Uncle Ben's Malt Liquor.

UNCLE BEN'S INDUSTRIES LTD.

LEASING
INDIVIDUAL & COMMERCIAL
CARS—TRUCKS
WILLEASE
385-8533
HAROLD BECK

CUBBON LUMBER

An established Building Supply in Victoria, requires experienced and mature Retail and Contractor sales personnel, warehouse shippers and yardmen to staff new Home Centre. Send resume prior to August 25, 1976 to:

Tom Dixon
Cubbon Building Supply
1720 Cook St.,
Victoria, B.C. V8T 3P3

KENTUCKY FRIED CHICKEN

REQUIRES: ASSISTANT MANAGERS FOR FUTURE MANAGEMENT

We are interested in talking to ambitious, responsible individuals wishing a career in the food industry. Age is no barrier. You should be self-motivated and prepared to work shifts and weekends. Full training provided. Must be willing to transfer anywhere on Vancouver Island.

We offer a competitive starting salary and an interesting bonus plan. Future advancement in accordance with abilities.

All usual company benefits are available including a dental plan. Interested parties apply in person to:

ERNIE'S FINE FOODS,
MRS. I. NIBLOCK,
1555 HILLSIDE AVE., VICTORIA.

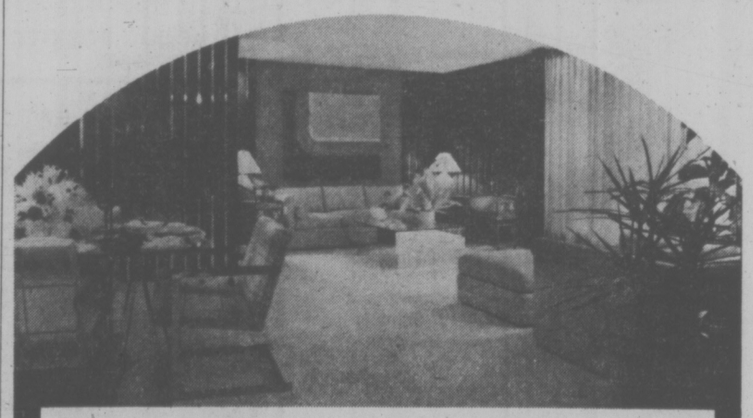

The first and *only* residential development on the Inner Harbour!

Laurel Point is ready for living.

There has never been anything like it in Victoria; there will never be anything like it again. See it today, start living here tomorrow. Now is the time for this once-in-a-lifetime opportunity. Prices are certain to go up, interest rates could too.

Laurel Point Prestige Condominiums feature:

- Unobstructed waterfront location
- Surrounded by a park
- Spectacular ocean and mountain views
- Choice of 37 outstanding floorplans
- Brick fireplaces and huge terraces with barbecues
- Magnificent landscaping with Garden Pavillion
- The Harbour Club—a private getaway for Laurel Point residents only
- Pool and sauna
- 7 exclusive, architect-designed townhouses 3,000 square feet, $155,000
- Apartment condominiums, $59,000-$130,000
- Guaranteed House-Trade plan available
- Unique one-year buy-back guarantee

OPEN SUNDAYS
Weekdays: 1:00 to 8:00 p.m.
Weekends: 1:00 to 7:00 p.m.
225 Belleville Street
Phone 386-7752

LAUREL POINT
A development of Canadian Freehold Properties Ltd.

people

Indian Fined $150 Over Rotten Meat

WHITEHORSE — A member of the Whitehorse indian band was fined $150 in magistrate's court Thursday for allowing moose meat that was fit for human consumption to rot and spoil.

Johnny Tom-Tom was found guilty under the Yukon Game Ordinance in a written judgment by Magistrate **Dennis O'Connor.**

Court was told that a substantial amount of meat from a cow moose and calf was left to rot by Tom-Tom after he shot the animals Feb. 22 near a rail line about 20 miles southwest of here.

The defence argued that as a status Indian, Tom-Tom was not subject to territorial game laws.

In his judgment, O'Connnor said he felt the ordinance did not apply because of an earlier decision in the Supreme Court of Canada which dealt with an Indian who contravened game laws in the adjacent Northwest Territories.

EDMONTON — **Dorothy Baker,** 41, was a bit upset when she got an early-morning telephone call Thursday — a day off from her job as an airline passenger agent.

She wasn't upset for long. The 8 a.m. call was good news — she had won $25,000 in a Western Canada Lottery draw.

The draw was held Aug. 4 in Victoria but no one had been able to get hold of Dorothy because she was on vacation.

Miss Baker was on a flight to Winnipeg 3½ hours after being told she was a winner.

GREATEST challenge of his career is the way Gregory Peck (above) described his role of Gen. Douglas MacArthur in the film of the same name now being produced.

BEVERLY HILLS, Calif. — **Fred Astaire** has broken his wrist. The 77-year-old entertainer, a symbol of grace for five decades, fell off his skateboard, a spokesman for **Golden Films said Thursday.**

Astaire, who completed a role in "The Amazing Dobermans" for Golden Films Monday, fell off the skateboard while exercising in the courtyard of his home Tuesday, he said.

YOUNGSTOWN, Ohio — **Mrs. James Pascarella** said she tried to sell one of her husband's old coats at an auction, and when no one would buy it she gave it to the Salvation Army.

A few days ago, Pascarella started looking for his coat. He told his wife he had stashed $250 in it, putting the cash away for a surprise vacation.

The Salvation Army said its workers spent two days sifting through three tons of clothing looking for Pascarella's old coat.

On the third day, the coat and the money were found, and Mrs. Pascarella will get her surprise vacation. They're leaving Sunday.

VIENNA — Actor **Richard Burton** has told his former wife **Elizabeth Taylor** he plans to marry **Susie Hunt** "within a few weeks," the newspaper Die Presse said Thursday.

"Richard called me here in Vienna to tell me it will happen in the next few weeks," the paper quoted Miss Taylor as saying.

HAPPY WITH TRASHY PAY

KAMIAH, Idaho (AP) — Charles Wilson is paid in trash.

Wilson's only salary as caretaker of the Idaho County landfill dump is the right to pick through the leavings.

But Wilson, 70, says "I'm living pretty good on the things other people throw away."

Wilson says he often scores a jackpot after married couples fight.

"Say the man takes a shine to someone else and moves out," he said. "Often as not the woman flies into a rage, loads up all his stuff and carts it off to the dump without even sorting though it to see what's there. Right then I'm liable to get a new wardrobe and all the trimmings." Wilson says he's amazed by citizens' wasteful habits.

"It's fantastic what people throw away. Anywhere else in the world, people would save and reuse most of the things that are tossed in the dump here."

But there's more. The list includes new $50 bedspreads, a Pendleton blanket with a $113 price tag still attached.

DISPLAY REAL ESTATE Pages

CLASSIFIED REAL ESTATE

280 Acreage for Sale and Wanted
240 Business Opportunities
241 Business Opportunities Wanted
247 Commercial or Industrial Properties
256 Condominiums and Townhouses
253 Country Homes and Properties
270 Exchange Real Estate
290 Farms for Sale and Wanted
263 Garages for Sale, Rent, Wanted
293 Gulf Island Properties
250 Houses for Sale
255 Houses Wanted to Buy
295 Listings Cancelled
268 Listings Wanted
271 Lots for Sale
294 Mainland and Out-Of-Province Properties
273 Property for Sale
274 Property Wanted
244 Revenue Property
245 Revenue Properties Wanted
285 Up-Island Properties
258 Waterfront Properties

See 3rd Section of This Newspaper

NEW $39,900
STRATA DUPLEXES
LANGFORD 2 BEDROOMS
J. A. Britton & Assoc.
388-6275, Page 956
8-20

Chateauneuf
1149 ROCKLAND AVENUE

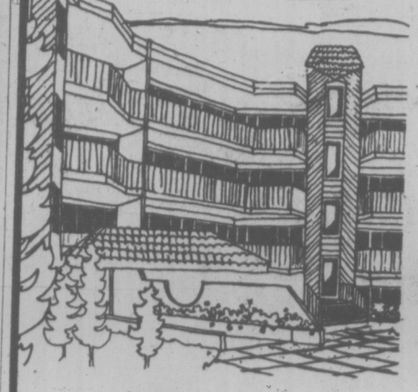

★ We offer a guaranteed sales plan so you can trade your present home on a Chateauneuf home.
★ We also offer special 10% mortgages to purchasers at Chateauneuf.
★ All the Chateauneuf homes have 2 bedrooms, 2 full bathrooms, balconies or terraces, and utility rooms.
★ A good selection is still available.

Priced from
$49,750 to $65,200
Display Suite open for viewing
Mon.-Sat., 1 p.m. to 6 p.m.

FARMER Investments & Realty Ltd.
825 Bay St. Phone 382-2134 or 388-9989
8-13

A RATTENBURY RESIDENCE
ROCKLAND
One of Victoria's fine character homes. A superb Rattenbury designed 5-bedroom residence with an impressive, panelled and beamed reception hall with Inglenook fireplace, a magnificent dining room with fireplace, window seats and buffet, a grand entertainment-sized drawing room with adjoining conservatory, and a large, panelled den cum study with fireplace. Sun balconies on main and upper floors. The kitchen is tastefully modern, retaining the quiet dignity of this charming home and has a spacious breakfast room with fireplace. The 2 master bedrooms feature fireplaces and private balconies. 7 fireplaces in all. 3 bathrooms. Large secluded grounds with tennis court foundations, and you can subdivide if you wish, making this magnificent home an exceptional investment opportunity. Offered at $189,000.
RESIDENCE 598-1420 TED WALFORD OFFICE 477-1841
BLOCK BROS. REALTY LTD.
8-19

OPEN HOUSE! OPEN HOUSE!
951 BANK STREET
SAT., 1:30-4:00 P.M.

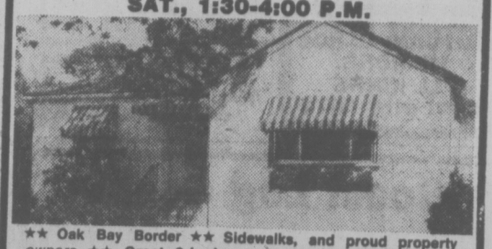

★★ Oak Bay Border ★★ Sidewalks, and proud property owners ★★ Great 2-bedroom home ★★ 60x140 ft. lot ★★ Ideal for starter or retirement ★★ Drive thru to rear yard ★★ Plenty of room for: boats, trailers, 2nd cars ★★ Living room with fireplace; kitchen with dishwasher; dining room. ★★ Attractive modern bathroom; full basement. ★★ Full price, $54,900.
COME VIEW ON SATURDAY OR CALL:
D F Hanley Agencies Ltd.
BRYON JEEVES
385-7761 24 hrs.
477-6257 Res.
8-20

OPEN HOUSES — SAT., 1-4 P.M.
QUALITY HOMES, SIDNEY
Realtor

ONLY 4 LEFT
A planned cul-de-sac
All new homes
Excellent family community
GABRIOLA PLACE

- Thermo Windows
- Water Softeners
- Hidden Gutters
- Shake Roofs
- Privacy Patios
- Excellent Financing
- Trades Considered

DOUG POSKITT 477-0645
DIRK OKKER 478-4501
JOHNNY HAYDN 656-3270

MUST BE SOLD!!
MAKE AN OFFER ON ASKING PRICE of $54,900.00

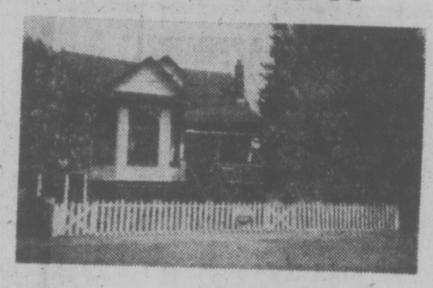

OPEN HOUSE:
Friday and Saturday
2:00-8:00 P.M.
1623 AMPHION ST.
(NEAR OAK BAY RECREATION CENTRE)
★ 3 Bedrooms, 2 Baths
★ Living and Dining Rooms
★ Lawn, Garden, Fruit Trees
595-5171 J. MURPHY 386-3877

SUNKEN GARDEN POTENTIAL
New
3 Bedrooms
2 Fireplaces
1 Finished Basement
Convenient
School
Stores
588
Phelps
10%
Finance
2-Year Term
$63,900
Phone
383-4444
BUCKINGHAM HOMES LTD.

OPEN SAT., 1:30-4:00 P.M.

1690 WAIN ROAD
WOODED HIDE-A-WAY
$78,900 — North Saanich — Quality, 3-bedroom home (1,550 sq. ft. plus attached double garage) set high in the cedars on .8 acre of natural surroundings. Features living room — attractive brick fireplace, family room, dining room, kitchen with dinette, large master bedroom en-suite, utility room with 2-pce. bath. MLS 19088.
JULIE MANNESS 477-6407
MILDRED STAPELLS 477-4860
CANADA TRUST 595-5171
Realtor 8-20

ASKING $42,500!!!
OPEN HOUSE — SAT., 1:30-4 P.M.

654 GRIFFITHS STREET
CHECK THESE FEATURES:
3 Bedrooms — New Aluminum Siding
Auto Oil Heat — Quick Possession
Full Basement — Rewired
Modern Kitchen — Try $2,500 Down
MLS 17962
595-5171 DICK JAMES 592-2139

OPEN HOUSE — SAT., 2-5 P.M.

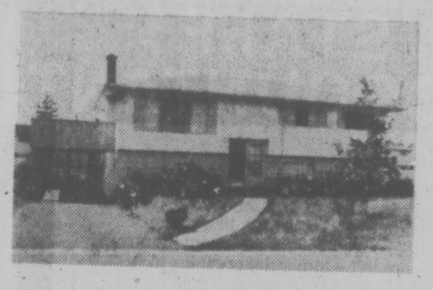

2011 COURSER DRIVE
Sidney. Four bedrooms, fireplace, 1½ baths, recreation home on a large arable lot. 1,700 square feet finished, 9% mortgage, 2nd available at 1st mortgage rates. Quiet street, vegetable garden and fruit trees. Immediate possession. Price $61,700. MLS 19142.
595-5171 JACK COOKE 477-4842
CANADA TRUST 595-5171
Realtor

Live within the sight and sound of the sea.
the COMMODORE - a different design for people with style in mind.

The best move you'll ever make will be when you make the Commodore your home.
The 10 condominium homes reflect the master touch of architects and builders who desire quality in design and aesthetics, as well as practicality.

The Commodore is located at 141 Bushby—a quiet residential street away from the noise of traffic. And yet it is a mere half block walk to Ross Bay—one of the city's most beautiful ocean promenades.

Victoria's greatest charm is the seaside surrounding it. The Commodore gives you the opportunity to live always with that ocean charm. Not everyone can have this opportunity.

The Commodore provides everything for comfortable, easy living:

- five Moffat appliances (and a garburator)
- 2 bathrooms
- glassed in balconies
- heatilator fireplaces
- spacious light-filled rooms
- convenient full shopping facilities at Fairfield Plaza only a short walk away)
- only steps to downtown bus service
- lots of parking
- almost every window faces the Straits of Juan de Fuca
- $54,900. — $64,900.

For an appointment to view or more information, call Westmont Realty Ltd. 386-6796
Open house: weekdays 1:30 - 4:30 p.m., 7:00 - 9:00 p.m., saturday 1:30 - 4:30 p.m.
Live in style - live at the Commodore by-the-sea. 141 Bushby Street

TEAR THIS PAGE OUT

WHEN VIEWING

OPEN HOUSES

WALL & REDEKOP HOMEFINDERS REALTY LTD

10755 MADRONA DRIVE
SATURDAY, 1:30 - 4:00 P.M.
STATELY MODERN COLONIAL

We are pleased to offer for sale this custom-built home. Huge pillars and veranda run along the front. White siding and brick will overwhelm you. Some features are family room off kitchen with sea views, huge master bedroom overlooking 18x36 ft. swimming pool. Half acre. Top quality carpets and fixtures throughout. Please call to view and then make your offer. Vendor requires an immediate sale. MLS 18569. $135,000.

ROBERT or MAY HAMILTON 386-2911 or 656-4892

9226 PINETREE ROAD
SATURDAY 1 - 4 P.M.

DO YOU BELIEVE IN LOVE AT FIRST SIGHT? This rancher of 1,824 sq. ft. will win your heart from the moment you enter the bright foyer to the large living room pillared and fireplaced with used brick. The country kitchen opens to a secluded planked patio. King size bed? No problem, the 3 bedrooms are extra large. This half acre of quiet living on a dead end street of better homes could be your dream come true. Drive up McTavish, north on East Saanich up Dickson. Your offer invited on $87,500.

RUTH SALAGA 386-2911 or 479-5632

2529 EMPIRE STREET
SATURDAY 12 - 4 P.M.

NO FIXING or FUSSING REQUIRED On this 23-year-old, no-basement 2-bedroom home that is READY TO MOVE INTO WHEN YOU ARE. During the past 3 years the roof has been retiled; 125 amp service, copper hot water tank, oil furnace and ducting installed; plus a general overhaul. I INVITE YOUR OFFER on the reduced price of $47,500.

STEVE SALAGA 386-2911 or 479-5632

2404 MT. ST. MICHAEL DR.
SATURDAY 1:30 - 4:00 P.M.
(Off Central Saanich Road)

MUST SELL this lovely family home NOW! 3 bedrooms on main plus 2 extra down. Full basement with lovely rec room. Located on dead-end street next to Vantreight Farms. Beautiful water views. Large lot, extra parking for your trailer or boat. Fruit trees. MLS 17583. $74,900. Come on in or call:

MAY or BOB HAMILTON at
386-2911 or 656-4692 anytime.

4009 MORNINGSIDE CLOSE
SATURDAY 1 - 4 P.M. $72,500

This 5-bedroom home, located on a cul-de-sac, offers great family living. The finished family room and large fenced-in lot adds to the family aspect. Combine this with excellent living, dining, and kitchen area and you've got a winner! Come and see it with me:

MYRNA YOUNG 386-2911 or 383-2848

No. 10 - 10070 FIFTH STREET
SIDNEY
FRIDAY 6 - 8 P.M.

TRY A TOWNHOUSE. $45,000 but try your offer. Excellent condition from the kitchen, with ample cupboards, through the large dining area and living room. Three bedrooms suit a family as does the fenced yard away from parking and traffic. Storage to keep bikes, etc. Monthly assess only $22.50. MLS. To view call:

JANINE HALL 386-2911 or 592-6826

4045 RAYMOND ST. NORTH
SATURDAY 1 - 4 P.M.

Did you realize the added costs when you purchase a new HOME? Consider the expense of landscaping, fence, patio, awning, screens, curtain rods, etc. My vendors have borne these expenses on this-immaculate 2½ year old, 3-bedroom home. Features unusual floor plan; ensuite bath; old brick fireplace separating living and dining areas; garburator; full screen windows and doors on main floor. Carpet in R.I. rec room. Beautifully large landscaped fenced yard. Asking $64,500. MLS 18314.

MARILYN MOORE 386-2911 or 478-2482

1312 DUNSTERVILLE AVE.
SATURDAY 1:30 - 4:30 P.M.

A truly charming home—and so versatile! Could be a love nest for two with in-law potential in the full high basement, OR could be a 4-bedroom family home. On the main floor there are 2 bedrooms; LR with beautiful slate FP, DR with access to the large sundeck and a compact kitchen with EA and breakfast bar. Downstairs: room for two more bedrooms; rec room RI with FP; PLUS a full 4-pce. bath and workshop area. A well planned house on a 50x174 ft. lot. Well priced at $64,900. MLS 18742. A MUST SEE with:

HAZEL CLARKE 658-5656 | OFFICE 386-2911 | NORMA HILL 383-7796

841 OLD ESQUIMALT ROAD
SATURDAY 1:30 - 4:00 P.M.

NOW IS THE TIME TO BUY this great little starter. For as low as $2,500 down and the A.H.O.P. $5,000 second mortgage you could get into this cozy little home of your own. Only $44,000. Come see it with me today. MLS 18584.

ERIC HODGKINSON 386-2911 or 382-0047

VIEW ROYAL — $69,500
SATURDAY 1:30 - 4:30 P.M.
29 JEDBURGH ROAD (Off Helmcken Rd.)

First time offered! (Your own country home in 4-mile circle. Consists of .66 acre (demensions approx. 79x360 ft.) Lots of room for a garden, trailer, camper, etc. Immaculate 3 bedroom; full basement home. Call now! MLS 18715.

SHIRLEY MOLLBERG 386-2911 or 478-5327 anytime

2908 CORRINNE PLACE
Goldstream Area
SATURDAY 1:30 - 4:00 P.M.

It's my pleasure to show you this very charming and immaculate family home. The larger than usual floor plan and soft rich panelling create a feeling of spaciousness and warmth. If you are looking for a fairly new 3-bedroom home with a lower level ready to develop, then please don't pass up this opportunity. Priced at $59,900. This home has a lot to offer. Drop in or call:

WILMA WINTER 386-2911 or 478-1466

ACREAGE, 1552 BURNSIDE RD. WEST
(Past Helmcken Road)
SATURDAY 1:30 - 4:30 P.M.

Large 4-bedroom family home with LR and FP; huge DR, 2 full baths and a COUNTRY kitchen with adjoining utility room. PLUS a well constructed SIX-STALL BARN, 4 outdoor pens, chicken house and other outbuildings, garden area with numerous fruit trees and berries. PLUS a riding ring. $125,000. 4 ACRES — NEAR TOWN. For prior viewing of MLS 19124 call:

HAZEL CLARKE 658-5656 | OFFICE 386-2911 | NORMA HILL 383-7796

861 BRETT AVENUE
SATURDAY 1:30 - 4:00 P.M.

Perched up high overlooking parklands, lake and mountains. This great little home with hillside garden needs happy people to live with. Come on over and say hello—you'll love it. Whilst you're there make your offer on $49,900. MLS 18961.

JOHN NORTON 382-3907 or 386-2911

2848 GORGE VIEW DRIVE
SATURDAY 1:30 - 4:00 P.M.

A no-step charmer in tip-top shape is looking for a new owner. Do stop and view this 2-bedroom home with a lovely private garden in back. MLS. Asking $49,900.

DOUG POWELL 386-7642 | OFFICE 386-2911 | POLLY HIGGINS 592-4111

GORDON HEAD
Friday 7-9 p.m. and Saturday 1-4 p.m.
SII SII

Come and see this new luxurious Spanish hacienda. Finished and designed with the discriminating homeowner in mind. Suitable for a young executive with a growing family. 3 bedrooms; den; spacious living room and formal dining room—ALL THIS for $92,500. If you prefer to have the lower level completed, this can be done for a total price of $98,900. See you at 1739 JEFFERSON PLACE (off Torquay Drive).

HEATHER WILDE 386-2911 or 477-5929

EVERY DAY BUT SUNDAY
1727 JEFFERSON PLACE

Gordon Head—quiet cul-de-sac neighboring Lambrick Park. 2150 sq. ft. of finished living area. Spacious entrance. Huge rec room with fireplace. LR 17x18, white brick fireplace. DR 13x13, patio doors to sundeck. Family size kitchen, 3 bedrooms. Master ensuite and full wall of closet space. 4-pce. bath on main, 3-pce. down, two more rooms (roughed in) at ground level. Roughed in vacuum system. Electric heating. Offering at $81,900. MLS 18969.

ADELINE NICHOL 386-2911

1:30 - 4:30 SAT
4386 ELNIDO CRES.
Off Shelbourne—Mt. Doug

Builder's loss is your gain, try your offer on this different design. Spacious 3 bedroom, 1½ bath. Full basement partially finished rec room with RI fireplace, asking price of $67,500. Vendor will carry financing or take trades.

ANITA TAIT 386-2911 477-8522

HEPWORTH ROAD
SHAWNIGAN LAKE
SATURDAY 1:30 - 4:30 P.M.

(Malahat Drive to Shawnigan Lake cut-off, turn left to West Road—continue on West Road to Harvey, then right on Harvey to Hepworth). Very attractive fully furnished 3-bedroom home, situated on 102' of WATERFRONT. Heatilator fireplace, floor-to-ceiling windows, sliding glass doors. Excellent boat dock, including boat and motor. Extra accommodation in cottage at rear. All this for the LOW, LOW Price of $78,900. MLS. See it this weekend with BARBARA RAWLINGS

386-2911 383-5435 383-6465

JEFFERSON OAKS
—Priced from $73,900—
OPEN HOUSE DAILY
(Except Sunday) 1:00-4:30 P.M.

—8 Houses to Choose from—Directions: Follow the signs from Feltham Road and Shelbourne to Jefferson Oaks. Next to Lambrick Park.

TENNIS COURT | MATURE TREES SWIMMING POOL

SAT. 1:30 - 4:00
Located at 1748 LEE AVE.

Large spacious older home on Oak Bay border, offering complete family accommodation at a realistic price and at the same time being close to all amenities. This fine home is comprised of 3 or 4 large bedroom, in-line living room and dining room and a full basement with a drive-in garage, workshop and laundry area. All of this on a nice quiet street. $55,900. MLS 17526.

CURT SHUBROOK 386-2911 479-4586

3873 DARTMOUTH
(Off Bridgeport)
1:00 - 4:00 P.M. Sat.

Over 2074 sq. ft. of living area. Family oriented, home in area of newer homes, fine bedrooms, family room. Many, many nice features. $74,900. MLS 18177. In Attendance

J. H. WHALEN 386-2911

3422 CALUMET behind Town and Country Shopping Centre
1:30 - 4:30 P.M.

$49,900. Existing CMHC 1st Mortgage. Lots of room for the young family. Fenced yard, drive-in garage, good starter. Well-decorated. MLS. For previewing call:

JANINE HALL 386-2911 592-6826

MORE HOMES TO CHOOSE FROM

MOBILE HOME PARK ON AN 8 ACRE SITE

Just minutes from Downtown Nanaimo — Fully developed with 49 pads. Paved roads, recreation centre, tennis court, and play area, and all nicely landscaped. There is a double wide mobile home included for the owners. Call for further information. MLS.

JACK GREENWOOD 386-2911 or 384-5228

CHARM AND GRACIOUSNESS

There are few other words that would adequately describe this lovely two-bedroom home in the Blenkinsop area. Large kitchen, dining room, with chandelier, living room with fireplace, hardwood floors—super lot. Call for more details.

ERIC HODGKINSON 328-0047
J. H. WHALEN 386-2911

COFFEE SHOP

Excellent location, seats 42—all equipment in good condition. This is an excellent opportunity for a couple. Asking $35,000. Call

J. H. WHALEN 386-2911

GORDON HEAD
$73,500

Owner has bought and must sell this nearly new 3-bedroom home which has many extra features. Large foyer entrance, living room with raised hearth brick fireplace, 3 baths (ensuite is 3-pce. and 2pce. down). Lower level has large family room with fireplace, extra bedroom, utility room with sewing area. Quality WW throughout. Close to tennis courts and community centre. Excellent family home. Call to view.

BARBARA GREENWOOD 386-2911 384-5228

FOR THE BIRDS?

Something different? Definitely! High on a hill overlooking the bird sanctuary, this home is a designer's dream—vaulted cedar ceiling, floor-to-ceiling stone fireplace in living room, and complete adult suite upstairs with bedroom, bath and sitting room with corner fireplace and your own private deck for star-gazing An adventurous home at a cautious price.

HEATHER WILDE 386-2911 477-5929

FANTASTIC SEAVIEWS!

Located on Cordova Bay Ridge, 3-bedroom family home. Family room, rec room, with bar and swirl pool room. Heated swimming pool, 16x32 surrounded by finished sundeck, and terraced shrubs and flowers in rest of backyard. 2 drive-in garages, plus extra parking. A MUST SEE! MLS 18952. Asking $108,000.

LOLA CLARK 386-2911 658-5877

SxS DUPLEX $63,000

Stucco building—2 bedrooms each side. Separate OOM furnaces—utility rooms. Good location. Good rentals! MLS.

SHIRLEY MOLLBERG 386-2911 478-5327

SxS DUPLEX

2 bedrooms each side in the well maintained attractively decorated duplex. Located on a cul-de-sac in Colwood with lots of parking. Good starter, live in one side and let the income from the other help with payments. Asking $61,500. Phone for appt. to view with

MARILYN MOORE 386-2911 478-2482

R3 ZONED PROPERTY CLOSE TO THE CITY ATTENTION: DEVELOPERS AND BUILDERS

Back lane access from 7070 sq. ft. to a possible 28,200. Call for more details.

LORRAINE HETT 386-2911 478-2430

10319 RESTHAVEN DRIVE
SIDNEY
MOVE IN—RIGHT NOW

This attractive home is just waiting for you. 3 bedrooms full basement with drive-in garage. Close to schools, shops, senior citizen centre, hospital and beach. Assumable 7% mortgage helps you to own this home. Beautifully decorated exterior. MLS 17913. Priced at $58,500. For further details call

MAY or BOB HAMILTON 386-2911 656-4692

RURAL SETTING
WITH VIEW OF OLYMPICS

Elegant Spanish design 7-year-old family home. Both floors finished, two floor-to-ceiling fireplaces, 14x20 living room separated dining room. Two full bathrooms, and two bedrooms with ensuites. Separate in-law suite self contained—including fridge and stove. All electric heat. Beautifully landscaped lot. 100x140. Only $184,900. Call for appointment.

JOHN TISDALLE 386-2911 652-2350

$47,500

Ideal starter or retirement, 2-bedroom, no-step bungalow, Separate garage. Close to schools and bus line. To view call:

ANITA TAIT 386-2911 477-8522

10 SUITES ALL SELF-CONTAINED

3 bedrooms, 1 bedroom, bachelor, spacious suites, and quiet tenants, very impressive interior with dark wood panelling and stained glass windows, handy to downtown, full price $144,500. For details or copy of statement, MLS. 17528. Call 24 hours.

JOHN NORTON 386-2911 382-3907

LOVELY LARGE LOT!

Yes, this home has a great mature lot and is near K-mart at 4285 Shelbourne Street (up a little lane) 3 bedrooms, living and dining room all freshly painted and a full basement. OPEN THURS. AND FRI., 6-8 P.M. until sold. Offered at $61,900. MLS 19125. See ANYTIME with

HAZEL CLARKE 658-5656
NORMA HILL 383-7796

CHARACTER CHARM
$45,500

Where can you find a 3 bedroom in good condition with L.R and separate DR and large kitchen on neat tidy 55 frontage lot. New MLS. Phone me for more details.

POLLY HIGGINS 386-2911 592-4111

AMIGOS!

Lovely home of Spanish design, over 1280 sq. ft., plus partially finished basement. Chain link fencing around this .62 acre make it an ideal setting for doe lovers. Asking $68,900. New MLS. To view call

DON HAMILTON 386-2911 478-3552

SPENCER CASTLE— A CLASSIC

Often copied—never duplicated! Here is your opportunity to purchase a deluxe 2-bedroom CORNER SUITE on the 4th floor of this prestige condominium. The South Easterly exposure offers expansive ocean and city views and overlooks the beautifully landscaped grounds. Enjoy the delightful amenities including swimming pool, sauna. PLUS for your added convenience, SEVEN ensuite guest bedrooms! All this for only $68,900! MLS 18423. For details and viewing please call

SHIRLEY MOLBERG 478-5327
BARBARA RAWLINGS 386-2911
OFFICE: 386-2911

HIGHLANDS

Approximately 7 Ac. high vista views, beautifully treed. 15 minutes to town. Open to offers. Asking $59,900.

ADELINE NICHOL 386-2911

WIDE HALLS? WIDE DOORS?

We require the following homes for families where use of a wheel chair is necessitated.

1. A 2 bedroom, no-step home, reasonably close-in.
2. A 3 bedrooms, with at least 2 bedrooms on main floor. Not cathedral entry and with a basement. Close-in Saanich residential area preferred, but would consider any possibilities.

If you plan selling your present home, and feel it may be suitable, please call

NINA or BOB STEPHENS 386-2911 479-5463

LUXURY HOME IN METCHOSIN

Sitting high on 2.14 acres, this "Very special home" requires "Very Special Owners". It offers quiet seclusion and very gracious living. Its unique features are too numerous to describe, but if you have been searching for a home that is different, then please call me now and let me arrange to show you, this 1½ year old beauty.

WILMA WINTER 386-2911 478-1466

ARE YOU THINKING OF SPLIT LEVEL?

If so, I have a beautiful 3 bedrooms, 2 bathroom split level home close to Butchard Gardens in beautiful Brentwood. The large lot is well manicured and the 3-year-old home is in immaculate condition. Very good quality wall-to-wall in most rooms including the finished rec room. The asking price is $72,500, so if you're a good map reader drive by 6773 Wendonna or call me 24 hours.

ELENOR STURMEY 386-2911 479-4573

TWO FOR THE PRICE OF ONE!

This house is only for those who can realize its potential. $65,500 is not unreasonable for a three-bedroom house now is it? But there's more! For the above price we include FREE a FULL TWO-BEDROOM SUITE in the basement. NOW surely THAT'S VALUE FOR YOU! If you rent out the suite you can cut the cost to you almost in half. See this bargain TODAY.

ERIC HODGKINSON 382-0047
J. H. WHALEN 386-2911

YOUR OWN PERSONAL OPEN HOUSE
7615 WALLACE DRIVE

That's right we'll schedule your own personal open house at your convenience so that you can bring Mum, Dad, your carpenter friend, bank manager, best chum or as many people as you wish to view 7615 Wallace Drive. This home offers great Saanich Peninsula living. 4 bedrooms, 3 bathrooms, 2 stone fireplaces, 2 years old, large lot with mature fruit trees, close to park (great for tennis) and proposed swimming pool/gym. After viewing tell me if the reduced price of $65,500 is too low. SCHEDULE NOW BY CALLING

RUTH and STEVE SALAGA 386-2911 479-5632

FARM OR REVENUE

This unique 6.51 acres features many possibilities. Main house has 2 bedrooms on main, plus 2 more in full basement. Sunken conversation floor-to-ceiling fireplace in family room. Large barn could accommodate up to 24 horses, plus greenhouse and irrigation pond in prime Saanich Peninsula. Duplex is a bonus, which will provide extra revenue. A terrific opportunity! MLS 18651. Asking $225,000.

LOLA CLARK 386-2911 658-5877

LOT 10 MARK LANE
WATERFRONT LOT
SECLUDED

Located next door to Brentwood, excellent views. Make offer on asking price of $39,900. MLS 18093.

BOB HAMILTON 386-2911 656-4692

PANABODE ON PRETTY 2 ACRES

Located in Metchosin on 2 acres. This 4-year-old panabode features character interior finishing, 2 bedrooms up, one down, 2 fireplaces, full basement, oil furnace, pastoral views. Must be sold. Give me a call to view. MLS 18152.

MARILYN MOORE 386-2911 478-2482

NEW, NEW, NEW AND PRICED FOR

Today's market. These new homes are located at 1728 and 1730 Feltham Road and will be completed in about 2 weeks. One is a 4-way split, with 3 bedrooms, and a 3-pce. ensuite bath. The other is a foyer entrance, and 3 bedrooms, 3-pce. ensuite bath. For further details call

JACK GREENWOOD 386-2911 384-5228

HEAVEN ON EARTH

Peace, quietness and seclusion is yours on this ½ acre well treed lot on Thetis Island. Where is it? Only a ¾ hour ferry trip from Chemainus. You can walk to the ferry, marina, and store from the property.

SHIRLEY MOLLBERG 386-2911 478-5327

NEW HOME
GORDON HEAD—$73,900

You will be pleasantly surprised with this home located in Jefferson Oaks Subdivision, and surrounded by excellent homes, semi-treed, close to rec centre. If you are in the market you should look here. MLS 18625.

BOB HAMILTON 386-2911 656-4692

DAY AND NIGHT

You will definitely be in the dark if you don't view this home in Gordon Head. Lovely friendly cul-de-sac over 2360 sq. ft. of beautifully finished home. 1½ years old, possible 5 bedrooms, 3 bathrooms, including a 3-pce. ensuite, 34x15 rec room with heatilator fireplace and room for a pool table. Double glassed windows plus screens, just some of the quality of this home. Plus the most attractive feature a gorgeous sunken living room. I dare you to compare this home with any other at $79,900. You will be pleased. MLS 18172. Call now:

CURT SHUBROOK 386-2911 477-4586

WATERFRONT
SAANICH PENINSULA
$167,500

ATTENTION: Doctors, lawyers, educators, professionals.

WATERFRONT: ARCHITECT DESIGNED, ENGINEER BUILT

2700 sq. ft. main plus part basement offering all the luxury, convenience and craftsmanship you'd expect in a home of this price. You'll love it—Your friends will be impressed with the home and the 2/3 acre lot with unobstructed views of Mt. Baker and Gulf Islands. MLS 17975.

STEVE SALAGA 386-2911 479-5632

BUILDING LOT
SHELBOURNE ST.
GORDON HEAD

$29,500 in an area of NEW HOMES.

STEVE SALAGA 386-2911 479-4532

AN EXQUISITE COUNTRY RESIDENCE ON TWO ACRES OF PEACE AND SECLUSION IN METCHOSIN

CUSTOM BUILT, just 4½ years ago. This deluxe family home was situated on the property to provide privacy and views. The beautifully designed patios, gardens, and ornamental pool offer the perfect setting for outdoor entertainment. The main residence contains over 3300 sq. ft. of quality you can see and admire—plus a separate 22x15 ft. office or studio.

A spacious dream kitchen, 4 bedrooms, 3 bathrooms, a large family area plus a den are some of the amenities offered by this unique property.

Located in an area of similar type properties and yet so close to golf, fishing and beaches—even room for a horse or two. To view this MLS home of quiet elegance priced at $149,900.

Call: LORRAINE HETT 386-2911 or 478-2430

CIRCLE THIS AD IF COUNTRY LIVING

Is what you desire. 102 ft. of lake frontage and a 6-year-old modern home on a .46 of an acre lot. The Shawnigan Lake home is furnished and ready to move into. The two bedrooms on the main floor are spacious: there is a 4-pce. bath; heatilator fireplace and a terrific sundeck on two sides. Priced at $78,500 including a good boat and motor. MLS. Can be viewed anytime, just call:

JACK GREENWOOD 386-2911

OAK BAY

Close to UVic and Racquet Club. 7 years old, 3 bedrooms on main, plus 3 bedrooms and family room with fireplace. Eating area in kitchen with sliding glass doors onto double-sized sundeck. Coloured stove and fridge, plus washer and dryer are a bonus feature. Tremendous value at $85,000. MLS 19114.

LOLA CLARK 386-2911 or 658-5877

NEW S/S DUPLEX
COLWOOD-METCHOSIN AREA

Attractively styled on a maturely treed lot and ready for immediate occupancy. 3 bedrooms (en suite off master bedroom); in-line living and dining room with unusual fireplace, and an additional family room/eating area off kitchen. Plenty of room for further development and RI plumbing for 3rd bathroom on lower level. Offers to the asking price of $115,000 are invited. MLS 14382. View by appt. with:

BOB or NINA STEPHENS 386-2911 or 479-5463

A DREAM HOME

For a family who wants a quiet street in Gordon Head near the Community Centre. 3 sundecks, kitchen with EA, family room with roughed-in FP, and many other features. Asking $76,000. MLS 18628. Phone: POLLY HIGGINS for specific details and appointment to view. 386-2911 or 592-4111.

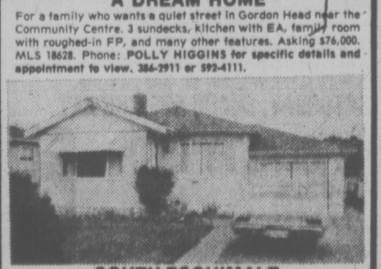

SOUTH ESQUIMALT
$46,900

Lots of pluses on this home located on a very quiet street about three blocks from Saxe Point. About 25 years old, stucco exterior, no basement, 2 bedrooms plus a large family or rec room. Lovely yard for puttering and a greenhouse for the green thumb. New listing on the market. MLS 18726. Call for your appointment with:

CURT SHUBROOK 386-2911 or 477-4586 anytime.

SIDNEY SPECIAL — MUST SELL!!

Owners have purchased and MUST SELL this attractive 2-year-old, 3-bedroom family home located on a cul-de-sac of new homes. Featuring large foyer entrance it offers 1176 sq. ft. of comfortable living. Quality WW carpeting throughout; living room with raised hearth corner fireplace—dining room in-line, sundeck, carport and lots of development potential in the full high basement. Asking $57,900. Make an offer. MLS 17585.

BARBARA RAWLINGS
383-6465 386-2911 Office 383-5463

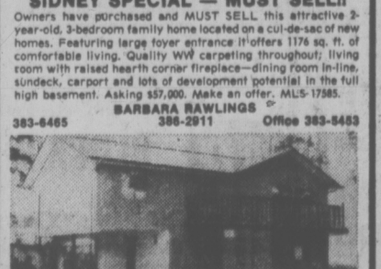

DREAM A DREAM, THEN BUY ONE!

Excellenfly designed for maximum use, this junior executive home was built for you. With 1200 sq. ft. of living area you get everything you could possibly want. 3 bedrooms; a rec room; an 18x14 ft. living room; separate dining room and kitchen. Another quality home built by Geric Construction and yours for only $79,500.

Call today: 386-2911

IDEAL STARTER OR RETIREMENT
$47,500

In low tax area this 2-bedroom home has been completely redecorated with quality and taste throughout. LR has oak mantel FP, rec room in FHC basement with space for further development. PLUS fully fenced lot and separate garage. Low down payment will get you in. To view MLS 17981 call:

BARBARA GREENWOOD 386-2911 or 384-5228

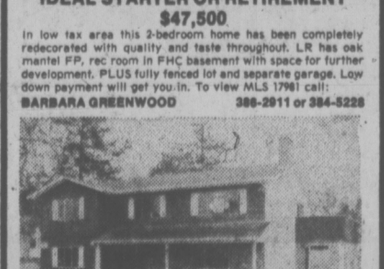

REPEAT AFTER ME . . .

Do you take this three-bedroom home with 3 baths, living room, dining room, modern kitchen, full basement with rec room, and your own private deck to be your very own? For only $81,900? Then call us to say "I DO" before someone else weds this house to "BESOLD"!

Call 386-2911 for further details

"HOMEFINDERS" WALL & REDEKOP REALTY LTD.

9-20

OPEN HOUSE
3:00 - 5:30 P.M. SATURDAY
AUGUST 21st
2 NEW EXECUTIVE HOMES
919 and 921 ST. CHARLES ST.

Secluded and only 2 min. from city centre, these luxurious homes are tucked away off a quiet lane in the desirable Rockland area. An elegant Tudor and a distinctive contemporary feature excellent floor plans and superb craftsmanship. Priced from $133,800.

Western HOMES LTD.

YOUR HOST:
DOUG FOORD
386-3494 (24 hrs.)

CRAZY WEEK FOR YOUR OFFER

- Appraised value $79,000 (appraisal available)
- Price lowered to $77,900 because of the crazy market.
- Approximately ½ acre,— secluded by 16 ft. cedar hedge.
- Backyard like a park.
- Ideal no-step (3 to rumpus room)
- Hot water heating • Low taxes.
- You have to see it (and you won't from the road). It's all in he back.
- Excellent financing • Immediate possession.
- Looking seriously at all offers or may rent if not sold this month.
- MLS 19052.

Call:
595-5171 TOM McCLUSKEY 386-7320

Realtor **Canada Trust**
1537 Hillside 595-5171

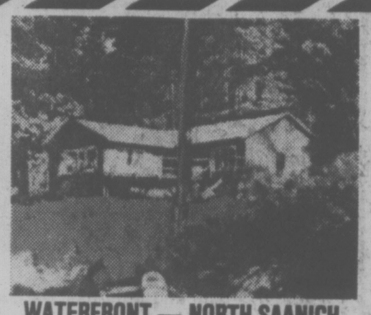

WATERFRONT — NORTH SAANICH

Here is the bright, single level, 2-bedroom waterfront home you have been searching for, is sited as to afford a seaview from every room including the detached studio which could be an extra bedroom. The grounds adjacent to the home have been landscaped with care. There are steps down to the beach where a stone patio has been built. Priced at $130,000 this home may be viewed by calling.

384-8124 GILES PERODEAU 656-4525
JOHN BELL 477-2562

WATERFRONT — NORTH SAANICH

If you are looking for a waterfront home which is easy to care for, and affords leisure time for enjoying the superb view or fishing or golfing or travelling then see this charming post and beam with 3 bedrooms, 2 bathrooms. Den with fireplace, good size kitchen and separate living room. Offered at $140,000. To view please call:

384-8124 GILES PERODEAU 656-4525
JOHN BELL 477-2562

Pemberton, Holmes Ltd

8-20

OPEN SATURDAY 1:30-4:30
2531 Fernwood

$43,500
JUST PLAIN VALUE—
OWNER WANTS TO SELL!

- Over 1300 sq. ft.
- 2 bedrooms
- Basement
- Separate garage
- 50x129 lot
- Very, very clean and tidy
- See the extras—new wiring, etc., etc.
- MLS 18644

388-5555 CHUMMY CRABBE 479-7998

$54,900

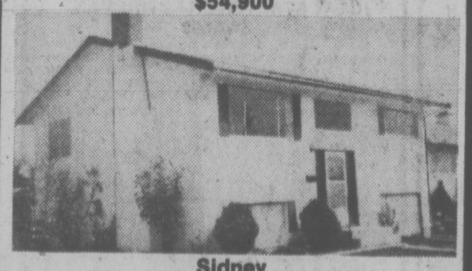

Sidney

3-year-old 3-bedroom home in immaculate condition. Large kitchen and living room with beautiful old brick fireplace. 4-piece bath on the main with 3-piece roughed-in down (basement). Lovely easy-care family lot with garden area. New listing and priced to attract your offer. MLS 19174.

388-5555 CHUMMY CRABBE 479-7998

bcl **B. C. LAND & INSURANCE AGENCY LTD.**
530 Broughton St. 386-5555

8-20

CORONADA
1325 HARRISON
Five blocks east of downtown Victoria
ONLY TWO LEFT
See WHY 12 homes SOLD in eight weeks.
1-Bedroom, 3rd floor $32,500
2-Bedroom, 4th floor $45,000
OPEN DAILY 1 to 4:30

TED RADWAY 477-6176
JOE MANTON 382-5211

J. H. Whittome & Co. Ltd.
1111 Blanshard St. 388-4271

8-16

EVERGREEN HILL
1188 YATES STREET

OPEN TO VIEW WED.-SAT.
1:30-5 P.M.

Large two-bedroom, two-bathroom suites, with large kitchens and loads of storage closets. Within walking distance of city centre. Priced from $41,000 to $46,000. Only 12 suites left. Stop by and view the excellent design of this quality development.

For personal viewing anytime call
DOUG MENZIES 478-9161
BUD WALKER 478-7420

REALSPAN PROPERTIES LTD. 388-6454

8-17

OLYMPIC WATERFRONT

A unique opportunity for the investor to combine year round living luxury with his investment portfolio. This waterfront estate combines a luxurious main house with five apartments for income and tax consideration. The estate includes 100 feet of the finest saltwater beach, a heated swimming pool for year-round enjoyment and the main residence designed for entertaining and sophisticated living. Offered at $165,000.

EVERGREEN-OLYMPIC REALTY
105 E. 8th, Olympia, Washington, U.S.A.
(206) 352-7651

OPEN HOUSE
UPLANDS
FRI. AND SAT. 1:30 - 4:00 P.M.
3210 RIPON ROAD
Immediate Occupancy

More than ½ acre. Sprinkler system. Children's paradise. Space for the dog. Fenced area, privacy and seicusion, spacious residence. Excellent investment.

Century 21 REAL ESTATE PRINCIPAL PROPERTIES
4088 SHELBOURNE
477-9514

$125,000

YOUR HOST:
W. G. MOORE
479-3331

8-19

arran house
A MODERN CONDOMINIUM APARTMENT

superb, dignified elegance

OUR HOSTESS WILL BE ON DUTY WEEKDAYS FROM 6-9 P.M., SAT. & SUN. 2-9 P.M.

545 RITHET ST.
(One block from Dallas between Menzies and South Turner)

598-5636 383-8924 2-Bedroom
J. Fitterer Building Ltd.

8-7

FARMER Investments & Realty Ltd.
825 BAY ST., VICTORIA, B.C. 382-2134

OPEN HOUSE
2682 TOPP AVE.
FRI., 7-9 P.M.; SAT., 1:30-4 P.M.

This large, spacious 3-bedroom home is ideally situated close to Willows School and the beach. Two bathrooms, large rec. room and a private patio off the den. Nicely landscaped, plastered interior, a real family home.

382-2134 GORDON BLACK 384-8250

8-20

OPEN HOUSE
182 BARCLAY TERRACE
THURSDAY & FRIDAY, 1:00-6:00

A truly unique home full of style and grace — close to 2000 sq. ft. on two levels. Built in 1913, for a sea captain, by the famous Victorian builder SAMUEL McCLURE!

Located on a quiet cul-de-sac high on the Gonzales Heights on ½ acre of terraced property in South Oak Bay . . . affording extensive views from every vantage point overlooking the Straits and the Olympic Mountains. One must see INSIDE this special home to fully appreciate its unique qualities.

Once in a lifetime a home of this stature becomes available at this price. $115,000. MLS.

PHONE 385-7721 **DALE BRIGGS** or 592-3978

GARDNER REALTY LTD.

OLIVE WEBBER
386-3231
384-9267

Grand Opening
Gatewood Villa
2045 Gatewood Road
SAT. 1:00 TO 5:00 P.M.
In Sunny Sooke!

A contractor, well known for quality building, has now completed these fine strata homes where there is a display suite to be viewed.

GAIL JENKINS
478-5561
478-6458

GATEWOOD VILLA FEATURES:

- Two attractive buildings, housing eight units each, offers you a choice selection.
- Total of sixteen well appointed 2-bedroom condominiums, quality carpets in choice of four colors.
- Own laundry with washer/dryer hookup.
- Range and fridge included.
- Storage area in each unit, plus additional individual heated storage.
- Extra soundproofing provides privacy for family living.
- Close to schools, shops, golf course and one of the world's best fishing grounds. Who wouldn't be pleased at only $36,000. Low down payment can place you in your new home in time for school start. Talk financing with Olive Webber or Gail Jenkins.

SEE THE DISPLAY SUITE SATURDAY, GRAND OPENING DAY

BLOCK BROS. REALTY LTD.
642-3325
"Courtesy to All Realtors"

Congratulations on the Grand Opening of Gatewood Villa, from the following suppliers of materials and services:

EARLY BIRD BUILDING SUPPLIES
Sooke Home Improvement Centre Ltd.,
6661 Sooke Rd., Sooke, B.C.
642-5216

IMPERIAL BUILDING MATERIALS LTD.
2955 Douglas St., Victoria, B.C.
386-1401

OK PAVING CO. LTD.
2480 Nanaimo St., Victoria, B.C.
386-3414

STANDARD FURNITURE
737 Yates St., Victoria, B.C.
382-5111

WADDELL'S PAINTING SERVICE AND COLOR CONSULTING
R.R. 1, Meota Drive, Sooke, B.C.
642-3230

FRANK BROWNE LTD. (Plasterer's)
671 Alpha, Victoria, B.C.
384-1127

8-20

ON A QUIET CUL-DE-SAC FACING CEDAR HILL GOLF COURSE $139,000

OPEN HOUSE SAT. 2-4 P.M.
1453 TOLMIE PLACE, off Cook near Maplewood

4000 sq. ft. custom built 1974. Four bedrooms, den, family room, recreation room and 3 bathrooms.

PLUS four-room and bathroom in-law suite!

Four-zone hot water baseboard heating, built-in vacuum system, 3 beautiful bay windows, extensive rock work, etc. MLS 18950.

Canada Trust Realtor

OFFICE 595-5171 595-5171
JIM BOTTOMLEY
SPENCER LEE
RESIDENCE 598-6333 477-3593

8-20

Whyte & Gower VICTORIA'S LEADING CONDOMINIUM BROKERS
ARE PLEASED TO ANNOUNCE THE OPENING OF

Village Oaks

"VILLAGE" LIVING AT ITS' FINEST

It's just a one-block walk from your new home to the centre of "Village" life . . . with food store, travel agents, banks, a theatre, trust company, Senior Citizens Centre, hairdressers and a full range of speciality stores to cater to your shopping needs. And you'll enjoy those leisurely strolls to the waterfront — just a few minutes away. What a fine location.

SUITES:
One Bedroom, 897 sq. ft.
Priced from $42,000
Two Bedroom, 1335 sq. ft.
Priced from $69,000
Three Bedroom, 1604 sq. ft.
Priced from $84,000

LUXURY CONDOMINIUMS
2125 OAK BAY AVE.
(CORNER OF YALE)

See it for yourself. That fine attention to detail that makes Village Oaks a special place to live — from the architect-designed reinforced concrete construction to the attractive in-suite designs and the full range of amenity areas including underground parking, hobby, laundry and activity rooms.

OPEN TO VIEW MON.-SAT.
1:30 to 4:30

TRADE YOUR OAK BAY HOME FOR ONE OF THESE DESIRABLE SUITES
SPECIAL APPOINTMENTS
592-2407 ANYTIME

Whyte & Gower
OAK BAY PROPERTIES
2227 OAK BAY AVE.

8-3

ESTATE PROPERTY FOR SALE

Land — Approximately 104.96 acres on Viaduct Avenue near Prospect Lake.

Offers will be received until August 31, 1976. The Highest or any offer not necessarily accepted.

For further information contact

THE CANADA TRUST COMPANY

650 View St. Victoria, B.C. 382-8111

OPEN HOUSE

319 ST. CHARLES

SAT. & SUN. 10 A.M. to 4 P.M.

Best part of Fairfield. Backs on to beautiful HOLLYWOOD PARK. Oak floors, 3 bedrooms up, one down. Fully developed basement, sundeck, drive in garage, large lot.

ASKING $56,500 382-6370

LONG RAMBLING RANCHER

Tudor style located on 120 ft. by 156 ft. lot (subdividable). The home comprises 1300' sq. feet on one level, includes attached garage and even a playhouse. Owners have bought and are anxious. The reduced price is now ONLY $66,500 and we will consider offers. To view this opportunity, please call:

TERRY SMOLLETT 656-5882 (388-6275/PGR. 729) 595-5171 LESLIE BOHER 598-1665

Realtor **Canada Trust**

1537 Hillside 595-5171

COUNTRY ACREAGE

2.4 acres with access off a quiet lane beautifully treed, close to ocean, domestic water by spring. **$48,500**

2.82 acres and 2.25 acres adjoining. Each has a 25 ft. access to a lovely beach, domestic water by well. **$54,500 and $52,500**

Peter Nash at 598-3321

Jack Mears Oak Bay Realty

8-20

CADBORO BAY

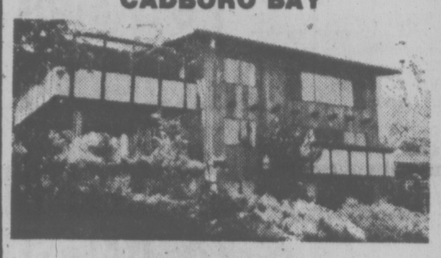

ORCHARD AND SPRING
2502 SINCLAIR

OPEN HOUSE SATURDAY 2 to 5

A superbly designed and constructed 5-bedroom residence with excellent sea views, a fully fenced orchard and a registered spring — a unique country retreat in the heart of Cadboro Bay. View balconies off two of the bedrooms. Three bathrooms. Intriguing, well-planned kitchen with adjoining laundry room. Large completely private sundeck off dining room. Recreation room. Workshop. This unique 3-level residence is offered at $122,000.

RESIDENCE 598-1420 TED WALFORD OFFICE 477-1841

8-20 **BLOCK BROS. REALTY LTD.**

EXCELLENT HOME

—Prime location
—Near Golf and Yacht Clubs
—Flexible financing
—Sound value
—$130,000

STAN WINTERBOTTOM

P.R. BROWN & SONS,

762 Fort St. 8-20 385-3435

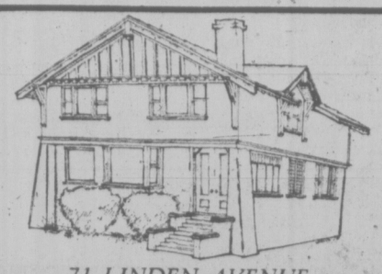

71 LINDEN AVENUE
OPEN HOUSE — SATURDAY and SUNDAY
1:30 P.M.-4:30 P.M.

Class, brass and stained glass. One of Fairfield's finest. A Samuel McClure! 3200 sq. ft., completely restored and updated. $97,500. 383-6372.

NEW 75-SUITE APARTMENT

(Close to Beach, Schools, Shopping)
150% Parking

Ready for 1977. Vendor will consider partnership or syndication. 10% C.C.A. Factor. Professional Management available. 1st Mortgage $1,370,000 at 11¾%. Asking $1,775,000.

For details call B. HUTCHINSON
598-5166 or 479-8429

NEWSTEAD REALTY LTD. 1637 Fort St.

8-20

JOFFRE MANOR

1121 ESQUIMALT ROAD
NOW OPEN
MON.-SAT., 1:30-4:30, 6:30-8:30

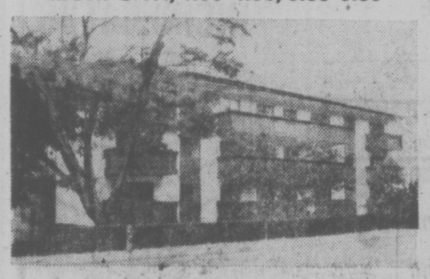

Spacious one, two and three-bedroom. Seclusion or views. Separate lounge, R.R. workshop and exercise area. Convenient location.

$29,900 to $45,900

Call in and compare. CLARE BROCK in attendance
Phone anytime 598-3321 or 592-2173

8-20 **JACK MEARS OAK BAY REALTY LTD.**

OPEN HOUSE

SATURDAY 1:30-5:00
UPLANDS — A DISTINGUISHED ADDRESS
3230 RIPON ROAD

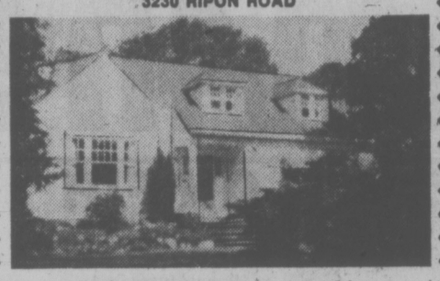

Very exceptional party-sized living room, designed for easy and gracious entertaining, near the separate dining room. For the executive main floor-master bedroom with 4-pce. en suite bath. Two smaller pleasant children's rooms with dormer windows upstairs. Full basement with rec. room, small bedroom and 2 pce. bath. Private rear garden, and a pleasant setting for your next home. Asking $125,900. MLS 18650.

386-2111 ROY KAISER 477-6813

MONTREAL TRUST CO.

8-20

UNIQUE, ARCHITECT DESIGNED SOUTH OAK BAY PROPERTY

FOR SALE — BY OWNER
1149 OLIVER ST.

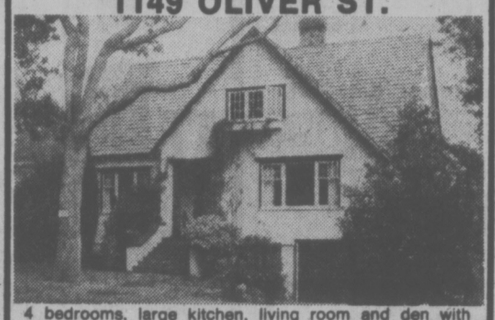

4 bedrooms, large kitchen, living room and den with fireplaces, 2 bathrooms. Open daily, 2-5 p.m. 592-0759. **$98,000.**

OPEN HOME TODAY

1:00 to 4:30 P.M.
3541 MURDOCH CRESCENT

This beautiful home offers seclusion for the executive with a growing young family. Close to schools, recreation, Uplands Golf Course, University, yet on a quiet cul-de-sac of esthetically designed and landscaped homes. Over 1,700 square feet of accommodation with room for 700 sq. ft. additional development.

$91,500

Century 21 REAL ESTATE

TOM DUNCAN 477-2462
Suburban Realty.
923 Goldstream 478-8316

7-17

OPEN SATURDAY, 1:30-4:00

1355 GLENRIDGE

Many extras on this 3½-year-old home on quiet cul-de-sac. 3 rooms, plus 2-piece bath developed in basement, screened windows, sundeck offers treed privacy. Offers on $63,900.

478-5561 **DAVE REID** 478-7375

BLOCK BROS. REALTY LTD.

8-20

FARMER

Investments & Realty Ltd.

825 BAY ST., VICTORIA, B.C. 382-2134

OPEN TO VIEW
4659 LOCHWOOD
(Turn Right off Amblewood)
SATURDAY, 1:30 to 4

Perfection in Broadmead — One-of-a-kind luxury home with over 2,000 sq. ft. of living area on one level with a minimum of steps. Beautiful sunken Liv. Rm. with flr.-to-ceil. fireplace — separate formal Dining Rm. — smart, fully appliianced kitchen. Cozy fireplaced Family Rm. — adjacent large entertainment room — 2 Bedrms. — the Master is exceptional, very spacious with private lounge and patio — deluxe 4-Pce. Bath en suite. Quality broadloom throughout. This unique home with its wide expanse of glass and patios encompasses the beautiful natural park surroundings, and affords complete privacy from the street. A very special offering at $128,000.

Gerrie Hutton
8-20 **382-2134 or 386-3927 (Res.)**

GREEN ACRES

OPEN HOUSE
SAT. 2-4:30 P.M.

785 ARNCOTE AVENUE (Langford)

A delightfully designed Cathedral entrance 3-bedroom home with added features, which has been meticulously maintained. Situated on attractive Arncot Avenue. Tastefully landscaped fenced yard. Fully developed basement and recreation room. Fridge, stove and drapes included. Lastly, the price is right.

V. C. WOODWARD 385-9741 (anytime)

8-20

HENDERSON REALTY LTD. 385-9741

OPEN HOUSE

SATURDAY, 2:00-4:00

27 Eaton (Follow Burnside Rd. from Hwy. No. 1, drive past Wilkinson to Eaton.)

Don't miss the opportunity to see this immaculate 3-bedroom home with in-law suite. Great views of Portage Inlet and Olympics. Priced at $89,000.

For prior viewing phone:

JIM WEBBER 382-7276 JOHN CIFFON

TOWN & COUNTRY REALTY LTD.

8-20

A.E. LePAGE

WESTERN LTD REALTOR

One of Canada's leading Realtors! We are moving soon to a larger office 2 doors down from our present location, enabling us to consider applications from successful residential real estate salespeople.

A. E. LePage is owned 90% by its employees—our Coast-to-Coast referral system is second to none in Canada plus we have many international affiliates. We also offer the usual company benefits.

Apply in confidence to:
Rick Pettinger Residential Sales Manager
(Res. 478-9886) — (Bus. 386-6331)
or John Hicks, Regional Manager
(Res. 598-4781) — (Bus. 386-6331)

P.S. Co-operation and harmony are predominant features in our office—ask our present staff.

A.E. LePAGE

WESTERN LTD REALTOR

I.C.I.

A. E. LePage is noted nationally for its strength and experience in the Investment, Commercial and Industrial field—sales—project management—leasing, etc.

Now that the residential department is established successfully in Victoria, we are opening an ICI division to handle among other things requests from our National clients.

Competent ICI salespeople are invited to apply in confidence to
John Hicks—Res. 598-4781, Bus. 386-6331

8-19

COMPARE BEFORE YOU BUY, SEE

Engineered Homes

VISIT US IN

NORTHRIDGE TERRACE

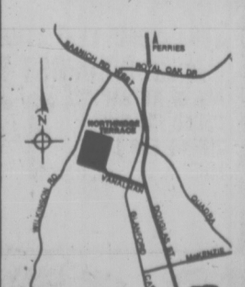

High treed location with Olympic views, just 10 minutes from downtown Victoria.
20 New homes, in 16 different models, still available. Priced from $70,700 to $79,700.
Follow the orange and black signs off Vanalman Avenue to our

SHOW HOME OPEN FOR INSPECTION 3-9 p.m. WEEKDAYS 1-5 P.M. SAT., AND SUN.

ENGINEERED HOMES LTD.

19 CADILLAC AVE. 385-6211 8-7 SHOW HOME 479-2611

949 ROCKLAND SQUARE

949 Pemberton Road

THE ONLY TOWNHOUSES IN THIS DESIRABLE AREA

For the Executive/Professional Family
One mile from downtown centre

- 16 deluxe units on 1.3 acres
- landscaped sprinklered grounds.
- 3 floor plans/some with full basement.
- 3 bedrooms, 2½ bathrooms
- Wood-burning brick fireplaces
- 7 top line appliances
- Quality carpeting and hardware
- Fenced courtyards/2-car parking
- Electric heat. Thermopane windows

$108,000 to $112,000

OPEN FOR VIEWING
MON. TO SAT. 1:30-4:30

To View by Appointment please phone

HERB McDANNOLD 595-1177 GLEN McDANNOLD 595-6488

382-9191 (24 HOURS)

COURTESY TO ALL REALTORS

the Permanent

8-13

condominium SUITES

Wembley Manor

Open to View Mon.-Sat., 1:30-4:30 (Except Holidays)
1665 Oak Bay Avenue
This is the Location

Exceptionally large 2 bedroom suites.
$40,000 to $53,000

1447 St. David

OAK BAY LUXURY 1 LEVEL TOWNHOUSE
FROM $75,000
VIEW BY APPOINTMENT ONLY

Villa Royale

Overlooking Beacon Hill Park
Retirement amenities, sauna, swirlpool, roof lounge, workshop. Leasehold Estate
1 Bedroom from $25,000 2 Bedroom from $32,500

Whyte & Gower

Oak Bay Properties Ltd.
592-2407
Victoria's Leading Condominium Brokers

8-20

THEY'RE RETRACING GRAND-DAD'S PATH

PRINCE GEORGE (CP) — A Kitimat man is trying to retrace the footsteps of his grandfather through a wild, rocky mountain pass 100 miles northeast of here.

Wayne Monkman, however, is not making the trip through the 3,500-high Monkman Pass on foot as his grandfather, Alex, did in 1938. He's using a convoy of four-wheel drive vehicles.

Monkman, 30 his wife, Sheila, seven Kitimat men and four vehicles hope to make the 70-mile trip from McGregor on the Fraser River to Kinuseo Falls on the Murray River on the prairie side of the mountains in about three weeks.

The expedition includes about 30 miles of trackless wilderness where the group will have to create a four-wheel-drive trail.

Monkman says he wants to go through the pass to keep up the family tradition.

"It's a challenge; people say you can't make it," he said as the four vehicles stopped here for supplies.

The other members of the expedition, Kieran and Paul Bozman, Ed Powell, Alfie Poellot, Duane Herbert, John Pozsgay and Everett Harvey say they provide the manpower to create passable track out of the wilderness.

They went through the rugged Telkwa Pass between Terrace and Smithers in 1974 because it was an adventure and Monkman's connection with the Rocky Mountain pass of his grandfather made it their next target.

Canadian Seiners Seized

SEATTLE (AP) — Two Canadian fishing vessels seized off Point Roberts Wednesday for allegedly salmon fishing in U.S. territorial waters have been turned over to the U.S. marshal, the Coast Guard said Thursday.

A Coast Guard spokesman said the seiners are the 60-foot Sea Luck, skippered by Robert Recahlmia of Richmond, and the 80-foot Attu, whose captain is George Arnet of North Vancouver.

The vessels were spotted about 5½ miles west of Point Roberts, said the Coast Guard.

Conviction of fishing within U.S. limits could mean forfeiture of the vessels and cargoes, and the masters could be fined a maximum of $100,000 or a year in jail or both.

North Coast Subsidy Cut

DAVIS

Transport Minister Jack Davis said Thursday that he is not happy with Ottawa's move to cut the $4 million steamship susdidy to Northland Shipping for its service to isolated ports on the B.C. coast.

Davis said the federal government spends tens of millions of dollars each year supporting shipping, ferry and other services on the east coast and to cut out the remaining subsidy to the west coast is a travesty.

He said the province is working to ensure that cargo and passenger service to these ports is maintained, but it will only act in conjunction with Ottawa, not on its own.

The minister said he is in consultation with the federal transport minister on the matter.

The shipping company has warned it may soon have to scrap the service because of Ottawa's decision to end the subsidy.

The company may even be forced out of business.

"It is obviously going to mean severe hardship to many of the communities and possibly to many of our 340 employees," said the Northland president Capt. Louis Fleming.

"We are shocked by the arbitrary manner in which the decision was reached. There has been no discussion with us or with any of the communities affected."

The company, previously known as B.C. Steamships, has been providing scheduled cargo and passenger services to the communities for more than 34 years. It has virtually no other operations.

The communities mainly serve the mining, logging and fishing industries and range, as far north as the Queen Charlotte Islands. Populations number from a few dozen to 3,000 or more.

The company said it is looking at possible alternatives but warned that shipping rates without the $312,000-a-month subsidy would be "prohibitive."

Many of the communities are without highway access and cannot rely on regular air services because of bad weather.

STAMPS
WANTED
Appraisals, Collections
Accumulations, Estates.
E. Schulze Stamps Ltd.
RR 7, Victoria. 479-5745

b.c. briefs

Poor Tires, Radio Mixup Led to Crash, Inquest Told

NEW WESTMINSTER (CP) — Communications problems and poor tires on a police cruiser contributed to a fatal crash in June, a coroner's inquest was told Thursday.

Victor Buchanan, 80, of McCreary, Man., died of massive chest injuries and internal bleeding suffered when the small foreign compact car in which he was riding was struck by an unmarked RCMP cruiser June 14. Arleigh McLean of Coquitlam, and driver of the car, suffered minor injuries.

Cpl. Steve Melanson testified Thursday that Const. Wijtze Van der Veer, in the unmarked cruiser, was using Channel 2 of a six-channel network when he was passed by a white car.

The driver of the white car, an undercover RCMP officer engaged in narcotics surveillance, attempted to contact Const. Van der Veer using channel 4, the corporal testified.

Cpl. Melanson said that the new radio system had been installed in Coquitlam RCMP headquarters in late May and early June.

He said that Const. Van der Veer gave chase for about two blocks before his cruiser slide sideways into the oncoming McLean car. The left side of the police cruiser hit the front of the McLean car, which was travelling at five to 10 m.p.h.

Fraud Charged

POWELL RIVER (CP) — Esther Irene McKenna, 34, of Powell River, has been charged with nine counts of fraud involving $3,600 obtained from the Department of Human Resources. No trial date has been set.

Crash Inquest

SILVERTON (CP) — An inquest has been ordered into the death of Timothy Wayne Hatton, 31, of Silverton, killed Wednesday when the loaded truck he was driving left a logging road and struck a tree.

Eviction Fight

KELOWNA (CP) — The Kelowna Mobile Home Owners Association has contacted the provincial rentalsman's office in an attempt to prevent the eviction of 45 senior citizens from a mobile home park. Gordon Zeigler, owner of the Apple Valley Parks, wants to convert his 4.6-acre site into a commercial venture and has given residents until Oct. 31 to vacate. Nelson Wild, spokesman for the Mobile Home Owners Association said Thursday the eviction notice is not long enough and there should be some compensation for relocation.

Tractor Kills Tot

LYTTON (CP) — Merrill Yuan Mundall, 3, of Lytton, was killed Wednesday when he fell from a tractor driven by his father and was crushed by its wheels, RCMP said Thursday.

Swedish Girl Can Go Home

VANCOUVER (UPI) — A Canadian judge granted the wish of a 16-year-old Swedish schoolgirl Thursday despite her mother's pleas and ordered her returned to the custody of her father in Sweden.

The girl, blonde Laila Bondesson, will remain in the care of B.C. child welfire authorities until she is placed on a plane for Stockholm.

The mother, Norwegian-born Bjorg Madsen, who is now the wife of a prosperous Vancouver marine dealer, contended she would be able to give her daughter a better life in Canada.

After a one-hour family court hearing, Judge Harry Boyle upheld a Swedish court order granting custody to the father, Hans Erik Bondesson of the Bromolla area of southern Sweden.

The girl, who appeared in court wearing a white T-shirt with the word Laila in large black letters across the chest, arrived in Canada June 30 for a 26-day visit.

But she missed the plane back, apparently because of a delay caused by her mother.

$1.49 DAY AT CAR WASH

Junior Achievement will stage a $1.49 car wash Saturday at the Simpsons-Sears automotive centre at the Hillside Mall.

One-third of the proceeds will be turned over to the Pearkes Clinic for crippled children. The event will run from 10 a.m. to 5 p.m.

BUYING
CANADIAN COINS

WORLD COINS BANK NOTES
POCKET WATCHES WAR MEDALS
EARLY CANADIAN STAMPS

We will purchase all items of collection value offered to us, not just Canadian coins.

NORTHWEST COIN CO. LTD.
517 West Pender St., Vancouver, B.C.
The following is an example of some of the coins we need and the prices we pay for coins in average circulated condition. Higher prices paid for complete collections and better grade coins.

CANADIAN LARGE CENTS
1858—10.00; 1891 SD—20.00; 1907 H—4.00
ALL OTHER DATES WANTED—TOP PRICES PAID

CANADIAN SMALL CENTS
1922—4.00; 1923—9.00; 1925—6.50
CANADIAN FIVE CENT SILVER
1875—16.50; 1884—12.00; 1921—450.00
ALL OTHER DATES WANTED—TOP PRICES PAID

CANADIAN FIVE CENT NICKELS
1925—13.00; 1926F—35.00; 1926N—1.25
CANADIAN TEN CENTS
1872—20.00; 1883—6.00; 1889—100.00
1875—35.00; 1884—20.00; 1890—4.00
ALL OTHER DATES WANTED—TOP PRICES PAID

CANADIAN TWENTY FIVE CENTS
1875—40.00; 1887—8.00; 1893—5.00
1885—12.00; 1889—10.00; 1927—5.00
ALL OTHER DATES WANTED—TOP PRICES PAID

CANADIAN FIFTY CENTS
1888—23.00; 1899—19.50; 1932—16.50
1890—125.00; 1904—20.00; 1947ML—20.00
1894—32.00; 1921—3000.00; 1948—40.00
ALL OTHER DATES WANTED—TOP PRICES PAID

CANADIAN SILVER DOLLARS
1935—12.00; 1938—25.00; 1946—25.00
1936—12.00; 1939—6.00; 1949—13.00
1937—15.00; 1945—90.00; 1958—4.00
ALL OTHER DATES WANTED—TOP PRICES PAID

PROOF LIKE MINT SETS
1954—130.00; 1956—50.00; 1958—35.00
1955—140.00; 1957—35.00; 1959—15.00
ALL OTHER DATES WANTED—TOP PRICES PAID

CANADIAN SILVER COINS 10¢, 25¢, 50¢
1966 and earlier paying 180 per cent of face value
1967 paying 115 per cent of face value
1968 paying 110 per cent of face value
Prices subject to change without notice on Silver Bullion Coins.

We are professional estate and insurance appraisers
Call for details.
We are one of the oldest coin dealers in British Columbia and we are serious buyers of all world coin, not just Canadian. Please bring your material for prompt courteous service to:

BRUCE DANIS
EMPRESS HOTEL PHONE 384-8111
Will be buying for three days only
Aug. 20-21 10:00 a.m. to 8:00 p.m.
Aug. 22 10:00 a.m.-12 noon
House calls by appointment after 8:00 p.m.
ALL ENQUIRIES STRICTLY CONFIDENTIAL
WE ARE IN NEED OF ALL SILVER AND GOLD COINS OF THE WORLD. WE JUST CANNOT LIST EVERY COIN WE NEED.
NOTE: Please do not clean your coins — as his causes damage and lower prices.

EVERYBODY SAVES AT DOMAN'S

BIG DISCOUNTS! ON FIR LUMBER
—Present Stock Only

S4S	8 Ft. Reg.	Sale	10 Ft. Reg.	Sale	12 Ft. Reg.	Sale	14 Ft. Reg.	Sale	16 Ft. Reg.	Sale
2x4	1.60	99¢	2.00	1.49	2.40	1.78	2.80	2.07	3.20	2.37
2x6	2.40	1.78	3.00	2.22	3.60	2.67	4.20	3.11	4.00	3.55
2x8	3.20	2.38	4.00	2.97	4.80	3.57	5.60	4.16	6.40	4.75
2x10	4.64	3.67	5.80	4.58	6.96	5.50	8.93	6.42	9.28	7.35

All the Above Standard and Better Grade
From Top of Package Only

CONCRETE BLOCK INCINERATOR

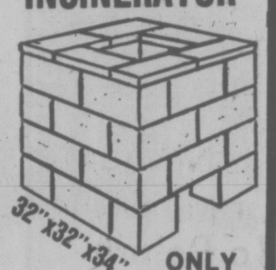

32"x32"x34"
ONLY 18.95

MIXES
CONCRETE
TOPPING
MORTAR
60-LB. BAG ONLY ..... 1.95 BAG

BIG DISCOUNTS!
12" to 18" wide
78½" long
PRICED TO CLEAR AT
ON BIFOLD DOOR PANELS
1.49 EACH
LIMITED QUANTITY

BIG DISCOUNTS! VERY USEFUL SPRUCE SHORTS

1"x3"x5'	1.90	Bundle of 10
1"x3"x7'	2.55	Bundle of 10
1"x4"x5'	2.35	Bundle of 10
1"x4"x6'	2.85	Bundle of 10
2"x3"x6'	5.49	Bundle of 10

SUPPLIES LIMITED

BIG DISCOUNTS!
PLYWOOD AND PARTICLE BOARD CUTTINGS
24"x48" ONLY ..... 50¢ each
LIMITED STOCK

PICNIC TABLE
Made with 2x6 kiln dried spruce and partially assembled. A table that won't fall.
PRICED RIGHT AT ..... 29.95 each
LIMITED QUANTITY

BIG DISCOUNTS! COMPOST BOXES
STILL SOME LEFT. THESE 6'x3'x3' COMPOST BOXES ARE OF ATTRACTIVE CEDAR CHANNEL SIDING FOR LONG LIFE ..... 11.95 EACH

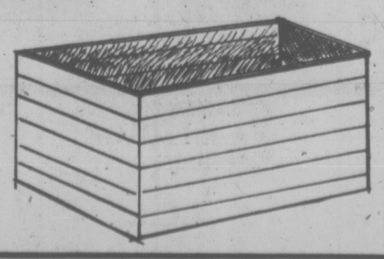

CHARGEX CARDS WELCOMED
CHARGEX
DOMAN'S
280 BAY ST. 386-2151
BY THE BAY ST. BRIDGE
OPEN MONDAY TO FRIDAY 7:30-5:30 SATURDAY 8-5
8-20

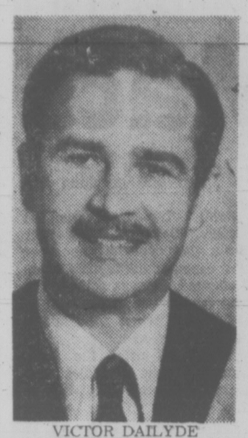

VICTOR DAILYDE

Teacher Awarded B.C. Prize

Six years of teaching during the day, attending university classes in the evening and then studying, sometimes until 4 a.m., has paid off for Victor Dailyde.

The dedicated teacher-student was awarded his Masters degree from the University of Victoria at the spring convocations, and then learned last week his graduate thesis on the history of British Columbia was judged best in the province.

Dailyde was awarded the $300 Leon J. Ladner B.C. History Scholarship for his thesis on the administration of W. J. Bowser, the premier of B.C. for nine months in 1915-16.

Much of Dailyde's thesis background was of original research because Bowser's family has not allowed the release of his private papers.

And yet, Dailyde, a 41-year-old former army Captain, still found time to help his wife Sharon raise their two small children.

Dailyde, of 540 Beach Drive, will continue teaching at Uplands Elementary school, but right now he's enjoying his first summer off in eight years.

Summer school occupied all the previous ones.

Mt. Newton Graduates To Return

Former students and teachers of Mount Newton High School will go on a nostalgia trip Sept. 17-18 when the school holds its first reunion.

The two-day affair is open to those who were at the school from 1932 to 1952 when Mount Newton became a junior secondary institution.

For registration they should contact Shirley Lee at 658-5747.

The reunion starts on the Friday with a wine and cheese party in the school gymnasium from 8 to 11 p.m.

The next day there will be an outdoor pancake breakfast on the school grounds from 10 a.m. to noon.

During the day there will be an open house, sports events and other activities. Food concessions will be manned in the school and on the grounds from noon to 5 p.m.

The final event will be a dance and social at the Brentwood Community Hall from 9 p.m. to 1 a.m.

Frank Preston, chairman of the reunion committee, stresses that former students do not have to be graduates to take part in the festivities.

"Everyone who was involved during the high school years is welcome."

The cost of the reunion is $10 per person.

The Mount Newton Reunion Committee has spent the past year tracking down the old alumni.

Others on the committee are Marilyn Hinchcliffe, Bob Jones, Albert Hafer, Bob Lee, Earl Marshall, Thelma McCullough, Rosemary McGillis, George Preston, Vivian Rees, Nancy Sing, Peter Westoby and school principal A. Vogee.

Invitations will be sent to people who have been located but Mrs. Lee is hoping any not yet contacted will register as soon as possible.

CP Talks Continue

TORONTO (CP) — Management and Canadian Wire Service Guild negotiators resumed discussion Thursday of a first collective agreement between the guild and Canadian Press and Broadcast News.

Previous talks broke down July 28 on a variety of issues ranging from severance and dismissal pay to grievance procedures, hours of work and the open shop.

Discussion will continue today.

Guild spokesman Jerry MacDonald said that the issue of union security remains the major stumbling block.

MacDonald added in an interview that negotiations would be discontinued and rotating work stoppages resumed if no progress is made in the talks today.

TD introduces...

no-charge chequing

On Personal Chequing Accounts with a $200 minimum balance.

A GREAT IDEA...Toronto Dominion *no-charge chequing* can save you money on every cheque you write.

IT'S SIMPLE...just open a TD Personal Chequing Account (if you don't already have one). Keep a balance of $200 or more during a statement period and you automatically get no-charge chequing. If your PCA balance falls below the $200, all cheques paid in that statement period will be charged the normal rate of 16¢ per cheque.

ACT FAST...*No-charge chequing* starts with statement periods beginning on or after August 21st. Any questions? Your TD branch has all the answers.

TD BANK

TORONTO DOMINION
the bank where people make the difference

It pays to become a TD customer!

Bobby Orr (foreground) and Phil Esposito in training session

Bobby Orr's Back And Team Is Glad

MONTREAL (CP) — Bobby Orr has come back to Team Canada and the hockey team's coaches and his team-mates are glad he did.

"We certainly feel he wasn't out of place there," coach Bobby Kromm said Thursday.

"On his first day back, he assisted on the winning goal in the scrimmage.

"Twice today he got caught up and twice he came back like gangbusters. We have had guys here for almost two weeks who haven't come back like that."

Scotty Bowman, who along with Kromm, Don Cherry and Al MacNeil, is coaching the Canadian team in this fall's Canada Cup international tournament, said Orr "was in top shape."

"I think everybody had been anticipating his arrival," said Bowman. "We figured he was right on schedule. He had some commitments to his doctors on a training program. They was no percentage in rushing him."

Orr, who signed a multi-year, $3-million contrct with Chicago Black Hawks of the National Hockey League this summer after 10 seasons as a member of Boston Bruins, had his oft-injured left knee examined Thursday by Dr. John Palmer in Toronto.

Orr underwent surgery on the knee for the fifth time last winter and played only 10 games for the Bruins. The workout Thursday marked the first full-scale scrimmage for him since last November.

"There was a little soreness," Orr admitted. "It's going to be there. But I'm very happy to be here.

"I've been working out. I've been doing a few sprints at my hockey camp. When I came here I wanted to be able to scrimmage. I can skate by myself all I want, but there's no way I'm going to get into shape. You have to get out and play against the other guys."

Orr said his wind was a little short, but he was satisfied with his over-all effort in Thursday's workout.

Team Canada has an intra-squad game set for Monday night and then the club will go to Quebec to meet Team U.S.A. Tuesday and Wednesday.

Harris, Barrow Picked for Hall

HAMILTON (CP) — Four former players—including John Barrow, Wayne Harris and Bob Simpson—and builder Harry Spring were named today as inductees to the Canadian Football Hall of Fame.

The other player chosen by the Canadian Football League's selection committee is the late Chester McCance, who played for Winnipeg Blue Bombers and Montreal Alouettes.

Ald. Reg Wheeler of Hamilton, chairman of the Hall of Fame, said the five will be enshrined in ceremonies at the 1976 induction dinner here Nov. 7 after a game between Toronto Argonauts and Hamilton Tiger Cats.

Barrow was an outstanding lineman with Hamilton, Harris starred as a middle linebacker for Calgary Stampeders, and Simpson played a number of positions with Ottawa Rough Riders.

Spring, from Moose Jaw, Sask., served as chairman of a group in 1951 that laid the groundwork for a Vancouver franchise in the Western Conference of the CFL. An original director of British Columbia Lions, he was treasurer of the club in 1955 and 1956, vice-president in 1957 and president the next two years.

Barrow was an all-American from the University of Florida who signed with Hamilton in 1957.

In his 14-year career with Hamilton, Barrow was voted an all star 16 times. For four consecutive years from 1957 to 1960, he was an all-star tackle on offence and defence.

He also spent four years as managing director of Toronto Argonauts.

When Harris left the Stampeders after a 12-year career, his sweater number—55—was retired. He was a Western Conference all-star at middle linebacker for 11 consecutive seasons.

Harris, who attended Arkansas University, was voted all-Canadian in eight of his 11 seasons.

Simpson, a Windsor, Ont., native, who retired in 1962, was captain of the Rough Riders from 1956 to 1962. He was voted to all-star teams eight times, not only as offensive end but as an offensive and defensive back.

McCance played junior football in Winnipeg before joining the Blue Bombers in 1937. He was a two-way end, and was voted Western Conference all-star in 1940 and 1941.

Stephen Second

WINNIPEG — Robert Stephen of Victoria finished second in the Mayleigh Cup match with 283 points out of a possible 300 at the Canadian handgun championships here Thursday.

He finished three points behind winner Tom Guinn of Windsor, Ont.

New Heroes Lift Macs

By ERNIE FEDORUK
Times Staff

There's one nice things about playoffs. Often-neglected individuals step forward with performances that help point out their true value to a team.

Take, for example, the likes of Ken King, Doug Angrove, Dave Lowdon and, to a lesser degree, Scott Browning and Jim Boyd.

Their contributions Thursday were some of the important reasons why Victoria McDonald's are still very much alive in the Western Canada Major Junior Lacrosse League playoffs.

McDonalds, getting back to their favorite style of play, defeated New Westminster Salmonbellies 15-6 at Esquimalt's Sports Centre to force a sixth game in their best-of-seven semi-final. Salmonbellies still lead the series, 3-2.

Game No. 6 will be played in New Westminster tonight and if Victoria's juniors can repeat Thursday's good performance, then the seventh and deciding game will be played at the Sports Centre on Sunday.

Until Thursday, things hadn't turned out quite the way Victoria coaches Bill Munroe and Barry Forbes had wished. Beset by a rash of injuries, including a worrisome one to scoring kingpin Kevin Alexander, the Bakers found themselves trailing 3-1 in the series.

Not all the McDonald players are healthy. Goalie Roy Sinden is out for the season with a broken hand, and Alexander is still in the recuperating stage. In addition, Steve Buckley (ankle), Kevin Kennedy (ribs) and King (elbow) can be excused if they don't operate at top efficiency.

That' why Forbes and Munroe are pleased with the efforts of King, Angrove, Lowdon, Browning, Boyd and the rest.

For most of the regular season, it was almost impossible to keep the glory from Alexander and captain Bob Cool. In game after game, their scoring feats helped rewrite the record book.

Cool, with three goals and a pair of assists, stood out Thursday. Alexander scored twice and set up three tallies in the first two periods, then was wisely rested once Bakers had assumed command of the game.

But "the rest" also pumped hard, and rate more than passing mention.

Browning scored four goals and had one assist while Boyd capped a strong two-way game with two goals.

Lowdon didn't score, but nonetheless figured prominently in the victory. He was assigned to shadow Mario Govorchin, and did the job extremely well. Govorchin, a thorn in Victoria's side earlier in the series, managed only one goal and one assist.

Because of the "slight shoulder separation" suffered by Alexander, King was pushed into playing the power play point for the first time in three years. Victoria's power play didn't suffer, as witnessed by King's one-goal, three-assist night.

King also worked hard in picking up loose balls and he checked strongly.

Angrove is another whose worth won't be found in the scoring statistics. He went pointless but the recruit from Esquimalt's junior "B" team added important value with his speed and checking talents.

Behind them all was Al Radley. Victoria's goalkeeper had a 41-stop performance but was especially effective when it counted. He was solid in the first period but at his best in the second when the Bakers finally pulled away.

Ahead 4-3 after the first, Bakers, thanks to Radley, outscored Salmonbellies 5-1 in the second. There wasn't much doubt after that.

Forbes found technical delight in Victoria's defence.

"The defence was tough," he said. "And our offense goes if we play good defence. We got back to our game . . . running . . . instead of playing New Westminster's game."

Final Starts On Saturday

VANCOUVER (CP) — The Western Lacrosse Association final between New Westminister Salmonbellies and Vancouver Burrards begins Saturday at New Westminster, association commissioner Roy Burton announced Thursday.

Burton said games in Vancouver are scheduled for Aug. 23, Aug. 28 and Sept. 2, while New Westminster's home games are Aug. 26, Aug. 31 and Sept. 4.

The best-of-seven series will decide the western representative for the Mann Cup final which Vancouver won last year.

SPORTS MENU

TONIGHT

SOFTBALL
6:30 p.m. — Stuffey McGinnis Men's League, fifth game (if necessary) in best-of-five playoff semi-final, Sooke Merchants vs. Royal Oak Sporting Goods, Central Park.
6:30 p.m. — Heywood Men's League, third game in best-of-seven playoff final, Capital Builders vs. Hygrade Radio, Heywood Avenue Park.
6:30 p.m. — Sidney Men's Association, third game in best-of-five playoff final, Seaboard Properties vs. Sidney Hotel, Sanscha Park.

SATURDAY

CAR RACING
7 p.m. — Time trials for combined super-stock and hobby stock program, Western Speedway.

SOFTBALL
6:30 p.m. — Continuation of Greater Victoria senior "C" men's double round-robin tournament, Ingraham Hotel vs. Mike's Sport Shop, Central Park.

CRICKET
1:30 p.m. — District Association, Incogs vs. Alcos, St. Michael's University School; Albion vs. Cowichan, Beacon Hill Park.

JERRY WEST LAKER COACH

LOS ANGELES (AP) — Jerry West, who led Los Angeles Lakers to a National Basketball Association championship and then feuded with the owner, was named coach of the club Thursday.

West, 38, spent 14 seasons with the Lakers, who made 14 consecutive playoff appearances and won the championship in 1972.

Oilers in Trouble

EDMONTON (CP) — The future of Edmonton Oilers of the World Hockey Association seemed bleak Thursday after team owner Dr. Charles Allard withdrew his last offer to lease the Coliseum for next season.

"We requested the Edmonton) Exhibition Association to assign a lease to Edmonton Video Ltd. but they refused to do so," said Allard, who took over ownership of the struggling club at a WHA trustees meeting in Toronto Aug. 9.

At the time, ownership of the team was transferred from Edmonton World Hockey Enterprises to Edmonton Video Ltd.

"It (the transfer) was conditional, however, on our obtaining a transfer of lease from the exhibition association," said Allard, head of the Allarco conglomerate.

"I'm pulling that offer out now . . . it was a last-ditch effort to keep pro hockey here. We will advise the league that Edmonton Video Ltd. won't accept the transfer of franchise because we couldn't get an assignment of lease."

The franchise now reverts to the previous owners — Dr. Allard, Zane Feldman and former general manager Bill Hunter. But this group has said it does not have the necessary capital to operate the team.

DALE SHAW

DALE OUT OF TOURNEY AFTER EXTRA-HOLE DUEL

SACRAMENTO — Dale Shaw of Victoria saw her hopes of winning the U.S. Open women's championship go down the drain Thursday — but not without a marathon struggle.

Miss Shaw, who was picked as the outstanding female golfer in Canada last year, became one of the favorites here after defeating defending-champion Beth Daniels in a first-round match on Thursday.

She then went on to win a second-round match and reached the quarter-finals by beating Cookie English of Indianapolis 2 and 1 on Thursday morning.

In the afternoon, however, Miss Shaw ran into trouble and bowed out on the fourth extra hole to Rise Alexander of Gresham, Ore.

Miss Alexander, a senior at Oregon State, advanced to meet Marianne Bretton, a UCLA student from San Diego, in one of the semi-final matches scheduled for today. Donna Horton of Jacksonville, Fla., and Pat Cornett of Salenas, Calif., were to meet in the other semi-final.

Miss Bretton, conqueror of 1973 champ Carol Semple on Wednesday, beat 1972 winner Mary Budke of Oregon 5 and 4 Thursday before posting a 1-up victory against Miss Lopez, national collegiate champion from Tulsa University.

Miss Cornett won the longest match of the tournament with a birdie on the 23rd hole Thursday morning against Lauren Howe of Colorado Springs then beat Patty Sheehan of Reno, Nev., 2-up in the quarter-finals.

Miss Horton beat Curtis Cup veteran and Canadian women's amateur champion Debbie Massey of Bethlehem, Pa., in the quarter-finals.

Fun for Nostalgia Gang

WETHERSFIELD, Conn. (AP) — Pro golf's nostalgia buffs were in their glory.

There was Sam Snead, 64, one-putting nine times from his side-saddle stance and chortling: "If I could keep this up, they might be able to coax me back to the tour."

Snead converted his best putting round in years into a 68. That was just three strokes off the pace of Rik Massengale, a 29-year-old Texan, whose six-under-par 65 was all but overshadowed by the heroics of another generation of golfing greats Thursday in the first round of the $210,000 Greater Hartford Open tournament.

There was Arnold Palmer, 46, a winner of this tournament 20 years ago, bringing home a 68.

There was Art Wall, 52, a winner here a decade ago, moving into a tie for second with a 67 despite a bogey on the final hole.

★ ★ ★

Rik Massengale	34-31—65
Billy Casper	33-33—67
Chi Chi Rodriguez	33-34—67
J. C. Snead	33-34—67
Art Wall	33-34—67
Sam Snead	34-34—68
Homero Blancas	33-35—68
Arnold Palmer	32-36—68
Jim Colbert	35-33—68
Lee Trevino	32-36—68
Tom Jenkins	34-34—68
Mac McLendon	34-34—68
Jim Wiechers	33-35—68
Bobby Wadkins	33-35—68
David Lind	34-34—68
Monty Kaser	33-36—69
Dwight Nevil	35-34—69
Lyn Lott	34-35—69
Jack Ewing	35-34—69
Frank Beard	35-34—69
Gay Brewer	34-35—69
Bob Murphy	36-33—69
Jim Masserio	34-35—69
Bruce Devlin	33-36—69
Jim Dent	34-35—69
Bob Shearer	35-34—69
Dick Siderowf	33-36—69
Andy North	34-35—69

And there was Billy Casper, 45, who had a 67 that included two putts of 35 to 40 feet in length and three more from about 15 feet.

"It's been a long time since I had a round like this," said Billy, who won the first of his four Hartford titles 13 years ago.

Wall and Casper were tied for second two strokes off the pace with J. C. Snead, Sam's nephew, and Chi Chi Rodriguez, himself 40 years old.

The large group with Snead and Palmer at 68 included Lee Trevino, Homero Blancas, Jim Colbert, Mac McLendon, Tom Jenkins, Jim Wiechers, Bobby Wadkins and Dave Lind.

Hubert Green, a three-time winner this year, shot a 70. So did Al Geiberger. Defending champ Don Bies shot 72. Masters king Ray Floyd must improve from a 73 if he is to make the cut for the final two rounds. And Dave Stockton, the newlycrowned PGA king, blew to a 76.

TEAM TENNIS GAINS

NEW YORK (UPI) — World Team Tennis announced Thursday the league attendance reached a record 883,144 spectators for the recently completed season, representing a 32 per cent increase over 1975. The figures average out to 4033 fans a game for the 219 matches. Last season, the league drew 503,858 for 165 playing dates, an average of 3053.

The attendance figures do not include the crowd of 12,581 that watched the nationally televised East-West all-star match from Oakland, or the current playoff matches.

A one-night attendance record was set on July 8 when 13,492 people watched Phoenix, with Chris Evert, play Pittsburgh, with Evonne Goolagong.

U.S. Pros Tie Wales

GLENEAGLES, Scotland (AP) — The United States professional golf squad played a 2-2 tie with Wales today in the $45,000 Double Diamond match play tournament.

It was an improvement on Thursday, when the Americans were shut out 4-0 by the all-Spanish European team.

Dave Hill sent the Americans off to a fine start today by defeating Brian Huggett 4 and 3 over the 6,613-yard, par-70 King course.

The other American winner was Lou Graham, who beat Craig de Foy 3 and 2.

David Llewellyn and David Vaughan won their matches for Wales. Llewellyn downed Mark Hayes 3 and 2, and Vaughan defeated Jerry Heard 3 and 1.

Heard played in place of the U.S. captain, Johnny Miller, who took a rest after losing to Seriano Ballesteros of Spain Thursday. Miller was expected to play against Scotland later in the day.

Scotland and Europe drew 2-2, and that left the United States with a good chance of finishing in the first two in Group 2 and making Saturday's semi-finals.

In Group 1, England and Ireland also drew 2-2.

Underdog Swimmers Turn Winners

VANCOUVER (CP) — The underdogs took some surprising wins from Canadian record holders in the second day of the Canadian swimming championships Thursday.

The biggest surprise came when Robin Corsiglia of Pointe Claire, Que., who just celebrated her 14th birthday, outswam a strong field in the women's 200-metre backstroke to win a gold.

She defeated Lisa Borsholt, also 14, of Vancouver, and record holder Joann Baker, 15, of Thunder Bay, Ont.

Bill Sawchuk, 17, of Thunder Bay, figured in another upset in the men's 200-metre freestyle when he beat record holder Stephen Badger, 19, of Winnipeg.

A third upset was registered in the women's 100-metre butterfly, where 18-year-old Susan Sloan, from Stettler, Alta., defeated Wendy Quirk, 17, of Pointe Claire.

None of the upsets set Canadian records but Sawchuk's time of 1:54.12 was equal to his personal best. Sloan's winning time was 1:02.51 and Corsiglia's was 2:38.89.

Canadian records were set, however, in the men's and women's 400-metre freestyle relays. The Canadian Dolphin Swim Club of Vancouver, took both events, the men with a time of 3:33.42 and the women in 3:52.98.

In the other events, Clay Evans, a Canadian from Huntington Beach, Calif., had to fight from behind to nip Stephen Pickell, of Vancouver, winner of three gold medals Wednesday and a member of the winning relay team.

The 22-year-old Evans had been favored in the race because of his strong performance during the Olympics, but turned in a lethargic time in the heats and was swimming in an outside lane.

Rob Grundison of Victoria chalked up a personal best of 1:58.32 in a 200-metre freestyle heat race and then went on to improve the time to 1:58.10 while placing eighth in the final.

Exciting Thoroughbred Horse Racing Ten Times a Day.
Longacres Mile $76,000 Added
Sunday August 22

Longacres
Spend the day in Seattle-Renton

Parade To The Post
Saturday, Sunday & Holidays 1:15
3:45 Wed., Thurs., Fri. Rain or Shine
Children under 10 not admitted

OUTDOORS
stewart lang

Finlayson Arm Is Hot But Other Spots Cooler

With a few exceptions, salmon fishing success waned in most waters around Vancouver Island during the past week.

One of these noteworthy departures from the rule was Finlayson Arm, here fishing for chinooks to 26 pounds has picked up in the vicinity of Stone House, Misery Bay and Goldstream Island.

In addition, George Hall reports some of the best coho fishing "in years" with catches tipping the scales between four and eight pounds from the same locations. Many limits have been taken.

Hootchie-type lures, minnow and strip have been the main producers when trolled with from two ounces to two pounds of lead and up to 200 feet f line. Buzz-Bombers have also been doing well off the Island.

Waters between Bamberton and Sheppard Point, Indian and Coles bays and off Mill Bay are yielding chinooks to 4 pounds and coho to six with bait providing the best success.

Further north in Saanich Inlet, however, action is spotty with only a few chinooks to 10 pounds and even fewer coho showing off Wain Rock.

Oak Bay fishermen are coming back with catches of chinooks to 21½ pounds off Trial Island, the Victoria Golf Club shoreline and Fiddle Reef. Use strip for trolling and Buzz-Bombs or Stingsildas for casting.

★ ★ ★

Returns off the Victoria waterfront have slackened off but can still be classified as "good" with chinooks to 22 pounds and coho nearing nine pounds being boated from Brotchie Ledge to Albert Head. Killer whales went through the area late Wednesday, but barring further visitations, things should be back to normal today.

Andreas Jedinak landed the heaviest chinook around the south end of the Island this past week with a 35-pounder taken on anchovy Tuesday near Bentinck Island. Coho in the general area of Pedder Bay are averaging five to six pounds but sometimes are as heavy as the 10½-pounder Tom Hosie landed earlier this week on anchovy in Race Pass.

Some of the coho are being taken on the surface but in general it's best to get down with a pound of lead and 60 to 70 feet of line.

There's roughly a fifty-fifty mixture of chinooks and coho coming in from Becher Bay, where success has tapered off.

Dave Mackereth topped fishermen in the area with a 33-pounder boated Wednesday on a minnow off Beechey Head and coho have been tipping the scales to eight pounds.

Returns off Secretary Island have dropped off but catches of chinooks nearing the 40-pound mark have started to show up off Owen Point on the north side of San Juan Bay.

★ ★ ★

Further up-Island, catches have been spotty at Cowichan Bay and Nanaimo but many limits of coho averaging five pounds have been taken near Deep Bay using Buzz Bombs and Stingsildas.

Chinooks to 35 pounds can be found right up to the pulp mill at Port Alberni now but most of the return is still coming in from the bottom end of Alberni Inlet.

Bait trolled at a shallow depth is catching coho to six pounds near Tribune Bay and Hornby Island and bucktailers are having to work for spotty success off Bates Beach.

A few monster tyee, like the 50:03-pounder which earned Garfield Baxandall first prize in the Courier Derby last weekend, have been landed in the favorite river-mouth areas off Campbell River. But, again, success isn't easy to come by.

Coho to eight pounds, along with a few "northerns" to 10, are providing sparse returns near Butler Point, Bakers Pass, Savary Island and Grant's Reef.

★ ★ ★

NIBBLES: Just another reminder for all young fishermen under the age of 16 . . . Victoria-Saanich Inlet Anglers' Association is holding its annual Junior Derby from dawn to 12 noon Sunday . . . Top prize in the derby, which is open to everyone free of charge, is a bicycle donated by the Victoria Times . . . Weigh-ins are at Hall's Boathouse, Brentwood Boat Rentals, Gilberts Boathouse, Deep Cove Marina and Anglers' Anchorage . . . Prize presentations will be at Anglers starting about 12:30 p.m. . . . The main prize is open to everyone but only junior members of the VSIAA are eligible to win the Ronnie Sadler Memorial Trophy.

John Craig topped the monthly Sunburn Derby for Chinook Club members of the VSIAA last Sunday with an 8:08-pounder landed in Indian Bay . . . Runner-up Butch MacPherson boated his 8:05-pounder in the same general vicinity and Karl Leong took third place with an 8:00-pounder landed in Finlayson arm . . . Hidden-weight winners were Stephen Rose, Mrs. H. Ford, and Harmon Leong.

Roy Smith Leads Challenge Series

Roy Smith of Victoria is in first place in the International Drivers' Challenge series super-modified series standings and Billy Hitchcox has clinched the championship in the hobby stock division at Western Speedway.

Both drivers will be back in action this weekend, Smith driving the Daffodil Special tonight at Tacoma's Spanaway Speedway in the third leg of the five-race IDC series and Hitchcox piloting his 1956 Ford in Saturday night's races at Western.

Smith picked up 160 points in Wednesday's IDC races at Western, timing in second fastest, winning the fast heat and taking the "A" main event. That left him with 211 points, just one ahead of Ross Fontes of Bothel, Wash., and two up on Bob Cochran of Edmonds, Wash.

Fourth IDC race is Saturday night at Skagit Speedway in Mount Vernon, Wash., and the series ends Sunday afternoon at Evergreen Speedway is Monroe, Wash. Smith is going after his third straight IDC title.

Hitchcox has clinched his crown with 1,761 points, 690 more than runner-up Gordon Stone with four nights of local racing left at Western. Bill Price, meanwhile, has opened up a 264-point lead in the super stock category.

Action Saturday at Western starts with time trials at 7 p.m. followed by racing at 8.

SUPER-STOCKS	
Bill Price, 65 Chevelle	1533
Bob Collins, 59 T-Bird	1269
Jerry Ferrie, 64 Fairlane	1045
Jim Caudwell, 67 Ford	1022
Orton Ker, 68 Torino	857
Ray Vatcher, 66 Chevelle	751
Ralph Warren, 65 Chevelle	508
Al Wade, 67 Plymouth	492
Neil Moore, 63 Ford	480
Mike Grute, 65 Chevelle	464
HOBBY-STOCKS	
Bill Hitchcox, 56 Ford	1761
Gordon Stone, 56 Ford	1071
Al Johnston, 55 Ford	1061
Gord Hildebrandt, 64 Chevelle	814
Al Miller, 56 Ford	591
George Shillito, 57 Chev.	485
Ray Birt Whistle, 56 Ford	370
Steve Morris, 56 Ford	297
Dave Ireland, 56 Ford	262
Rick Bennett, 55 Ford	212

CHAIN LINK FENCING
SUMMER SALE
GOOD FENCES MAKE GOOD NEIGHBORS
RESIDENTIAL ★ COMMERCIAL ★ INDUSTRIAL
3 ft. to 12 ft. or a chain link with complete privacy, green or galvanized.
NO JOB IS TOO BIG OR TOO SMALL
FREE ESTIMATE—NO OBLIGATION
call
VAN ISLE CHAIN LINK FENCING
8-19 DAY 386-1841 EVENING

MANUEL ORANTES
. . . upset victim

Orantes Ousted by Hewitt

TORONTO (CP) — Two major upsets took place at the $155,000 Canadian Open tennis tournament Thursday as defending-champion Manuel Orantes of Spain and the top women's seed Sue Barker of Britain were eliminated.

Orantes had his chances but lost, 6-3, 6-7, 6-4, to unseeded South African Bob Hewitt in men's second-round action.

Hewitt, who has spent most of this year recovering from a tendon operation on his right arm, lost his cool during the match as fans tried to cheer Orantes on to victory.

"It got to the point where I was trying like hell not to give them (fans) a whole lot of pleasure by having Manuel win," said the 36-year-old veteran, who is more noted for his doubles play with Frew McMillan.

"I was basically mad at myself, not at the fans. It's a funny thing, though, lots of people criticize professionals when they get mad. Then they go back to their own local club and do the same thing. You should see some of the performances at local clubs."

Barker, who is also recovering from an arm ailment, was trounced 6-3, 6-2, by No. 6 seed Cynthia Doerner of Australia in women's quarter-final play.

Barker received a steroid injection in her wrist last week to replace fluid. This tournament was her first competitive play since Wimbledon in late June.

In other men's second-round play, No. 6 seed John Alexander of Australia was upset, 6-7, 6-4, 7-5, by unseeded Italian Paulo Bertolucci, and No. 16 seed Mark Edmondson of Australia, the surprise winner of this year's Autralian Open, was taken out by unseeded Czech Jiri Hrebec 6-4, 2-6, 6-3.

In other women's quarter-final action, Mima Jausovec of Yugoslavia, the No. 3 seed and highest surviving player, played typical women's tennis to defeat No. 7 seed Regina Marsikova of Czechoslovakia, 6-7, 7-6, 7-5.

Three men seeds made it through to the third. Jaime Fillol of Chile, No. 5, beat Aussie Geoff Masters, 6-1, 6-3; No. 10 seed Onny Parun of New Zealand bombed Australian Kim Warwick, 6-2, 6-2; and Francois Jauffret of France, No. 13 seed, took three sets to retire Chile's Belas Prajoux, 5-7, 7-5, 6-0.

Stacey Eagles Final Hole And Old Record Goes West

REGINA (CP) — There's nothing like going out with a flurry and Stacey West of Toronto did just that Thursday in winning the Canadian junior women's golf championship with a record-setting 227 total. West, 17, eagled the par-five, 421-yard, 18th hole Thursday for a two-over-par 75 on the day. Her 54-hole total broke the previous tournament record of 229, set in 1964 in Calgary by Sandra Post, a native of Oakville, Ont.

With earlier rounds of 75 and 77, West finished 12 strokes ahead of her nearest rivals — Judy Ellis of Kitchener, Ont., and Jill Badger of North Vancouver.

Ellis beat Badger on the second hole of a sudden-death playoff to decide the second spot. Both bogeyed the first hole of the playoff, but Ellis parred the second while Badger again bogeyed.

Ellis forced the playoff with a final-round 76. Badger carded a 78.

West, who won the title in 1974, faltered on the final day this year after leading the field by one stroke after the first round and six after 36 holes.

Her final-hole eagle came on a 10-foot putt.

On Wednesday, West also

★ ★ ★

Stacey West, Ont.	75-77-75—227
Judy Ellis, Ont.	82-81-76—239
Jill Badger, Vancouver	79-82-78—239
Tracy Pierpoint, Vic.	79-79-83—241
Rebecca Stark, N.S.	83-79-81—243
Jackie Davies, Alta.	76-83-84—243
Patti Murray, Vernon	86-80-79—245
Sue Fulton, N.B.	83-80-83—246
Laura Iwasaki, Kamloops	80-86-81—247
Louise Tremblay, Que.	80-85-82—247
Helen Bettez, Que.	84-82-84—250
Karen Mundinger, Ont.	84-78-88—250
Cathy Abel, Ont.	83-88-82—253
Michele Guilbault, Que.	86-82-85—253
Susan Stewart, N.B.	82-86-86—254
Lisa Young, B.C.	86-87-81—254
Tracy Stoddard, B.C.	87-87-83—254
Josee Perusse, Que.	84-86-85—255

led the Ontario team to its third consecutive victory in interprovincial team competition.

The other members of the team were Ellis and Cathy Abel of Hamilton, who finished at 253 in individual competition.

Second and third in team competition, which ended Wednesday by totalling the best two of three scores of a team for two rounds, were British Columbia and Quebec, respectively.

Tracy Pierpoint of Victoria, in second place six strokes behind West going into the final round, soared to an 83 Thursday and a 241 total, and had to settle for fourth place. An eight on the par-four 12th led to her downfall.

"I had the makings of a good round until that happened," she said.

B.C. Players Stumble As Quebec Takes Crown

MANOTICK, Ont. (CP) — Quebec captured the interprovincial team matches in Thursday's second round of the Canadian Junior Golf Championship at the Rideau View Golf and Country Club, 15 miles south of Ottawa.

The Quebec team, whose members included Yves Tremblay, 18, of Tracy, Jim Duff, 16 of Maple Grove, Brian McDonald, 18, of Valleyfield and Andre Noles, 18, of Ste. Julie, registered a two-day total of 446.

The highest of the four scores was dropped each day.

Alberta followed at 457, defending-champion Ontario shot 459, Nova Scotia had 460 and Manitoba was next with 463.

The three low Quebec scores Thursday totalled 225, the lowest total of the day. Quebec's score Wednesday of 221 was also the day's low.

The B.C. team of Joe Limoli and Dick Zokol of Vancouver, Jim Rutledge of Victoria and Bruce Harper scored a 233 for a two-day total of 475 and a sixth-place finish.

Zokol came in with a par 72 and was the top B.C. player with a 153 total, while Limoli was 78-79 for 157, Rutledge shot 80-81 for 161 and Harper carded rounds of 86-82 for a 168.

Two Victorians' Bill Coupar and Lanny Sawchuk — were among the six B.C. players to make the cut of 159. Coupar fired a 78 Thursday for 155 and Sawchuk carded 79 for 157.

Zokul, Limoli, Danny Walker of Castlegar (157) and Blair Christie of North Vancouver (159) also made the cut.

★ ★ ★

TOP 15 AND TIES	
Jim Duff, Que.	71-74—145
Jean Laforce, Que.	71-74—145
Yves Tremblay, Que.	74-74—148
Doug Lecuyer, Alta.	74-75—149
Matthew Shaw, N.S.	73-77—150
Eric Kaufmanis, Que.	75-76—151
Curt Worden, Ont.	75-77—152
Ted Bishop, Ont.	75-77—152
Mark Siemonsen, Ont.	81-71—152
Gary Sticki, Ont.	75-77—152
Yvan Beauchemin, Que.	71-82—153
Robert Belliveau, N.B.	74-79—153
Newton Waipert, Que.	75-78—153
Robert Phillips, Ont.	73-80—153
Dick Zokol, Vancouver	81-72—153
OTHER B.C. SCORES	
Bill Coupar, Victoria	77-78—155
Lanny Sawchuck, Vic.	76-79—157
Joe Limoli, Vancouver	78-79—157
Danny Walker, Castlegar	80-77—157
Blair Christie, N. Van	76-83—159
Steve Chapman, Pr. Geo.	80-80—160
Jim Rutledge, Victoria	80-81—161
Jeff Wylie, Nanaimo	81-80—161
Dave Watt, Victoria	85-76—161
Rob Lee, Victoria	81-82—163
Stu Holroyd, Victoria	82-81—163
Brian Christie, N. Van	83-80—163
Stu Winchester, Comox	80-84—164
Peter O'Keefe, Vernon	80-85—165
Bruce Harper, Nanaimo	86-82—168
Scott Holroyd, Victoria	81-88—169
Russ Reynolds, Victoria	83-86—169
Nick Waterfield, Victoria	83-89—172
Greg Baydala, Richmnd	116-85—201

Island Saw Co.
617 Chatham Street 385-5500
7-6

COME TO SALMON COUNTRY
BUZZ BOMB DERBY
AUG. 21st-AUG. 29th
PEDDER BAY MARINA
Metchosin—off Rocky Point Rd. 8-18 478-1771

FIRST TIME IN VICTORIA

DAVE WHITING
★ ★ ★ MOTORCYCLE DAREDEVIL ★ ★ ★
SEE DAVE JUMP 12 TOYOTAS
SATURDAY NIGHT
PLUS LOTS OF RACING ACTION
SUPER STOCKS — HOBBY STOCKS
GATES OPEN 6 P.M. TIME TRIALS 7 P.M., RACING 8 P.M.
ADULTS $3.50, STUDENTS & O.A.P. $2.50, CHILDREN 6-12 $1.00
WESTERN SPEEDWAY 8-20

FRANK HAVIES (GENERAL SALES MANAGER) SAYS:
DON'T SIGN ANY DEAL
'TIL YOU SEE
VICTORIA DODGE CHRYSLER LTD.

The Factory has announced that 1977 units will be up 6% + a freight increase + increased excise tax on air conditioning + weight groups.

VICTORIA DODGE CHRYSLER LTD.
CONTINUES ITS ANNUAL MODEL CLEAROUT SALE
—EACH UNIT BEARS OUR SALES INVOICE ON THE WINDSHIELD SHOWING THE LOWEST PRICE WE WILL SELL THE UNIT AT.
—SAVINGS AT THIS PRICE TO WHAT A 1977 WILL COST EXCEED $1000.00.
• 50 ASPENS • 25 COLTS
• 15 DARTS • 15 ARROWS
• 9 CORONETS • 25 TRUCKS
• 6 CORDOBAS
• 25 DEMONSTRATORS
OVER 150 CARS AND TRUCKS
WHAT A SELECTION TO CHOOSE FROM

STOCK SHEET
STOCK NO. 6339
1976 ASPEN
318 cu. in. engine, automatic, power steering, claret red, parchment vinyl interior.
REG. RETAIL $5256
CLEAROUT PRICE
$????
COME IN AND LOOK ON THE WINDSHIELD

NO DOWN PAYMENT ON APPROVED CREDIT
LOW BANK RATE
INTEREST UP TO 60 MONTHS IF NEEDED

ALL USED VEHICLES
HAVE THE WINDSHIELD PAINTED WITH THE LOWEST POSSIBLE SELLING PRICE DURING THIS GIGANTIC SALE

STOCK SHEET
STOCK NO. 1592A
1974 COLT
2-DOOR HARDTOP
Automatic, radio, vinyl roof.
REG. RETAIL $3495
CLEAROUT PRICE
$????
COME ON IN AND LOOK ON THE WINDSHIELD

REMEMBER
3 YEARS OIL CHANGES
AS PER MANUFACTURERS' SPECIFICATIONS. NO CHARGE.
30-DAY 100% POWER TRAIN WARRANTY ON ALL CARS 1971 AND NEWER.

ATTENTION VAN OWNERS
SPECIAL CLEAROUT OF OUR LAST INSTANT CAMPER CONVERSION KITS
BOTH 8 FT. AND 10 FT. MODELS VARIOUS COLORS. EQUIPPED WITH AN ALL ALUMINUM FRAMED TABLE AND A SOLID LINOLEUM FLOOR. 2 LARGE SLIDE-IN LOUNGES WITH STORAGE UNDERNEATH, PLUS 4" THICK CUSHIONS. THE LOUNGES FOLD OUT INTO ONE LARGE BED. OTHER FEATURES INCLUDE A 2-BURNER GAS RANGE, A 35-LB. ICE BOX WITH A SINK CABINET INCLUDING A 5-GALLON WATER JUG WITH HAND PUMP
CLEAROUT PRICE KITS ONLY
$595.00 each

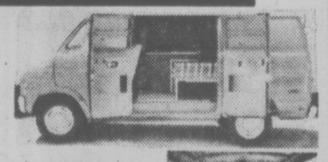

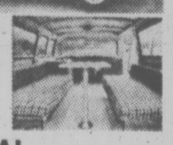

BEFORE YOU SIGN ANY DEAL SEE THE DEALS AT
VICTORIA DODGE CHRYSLER

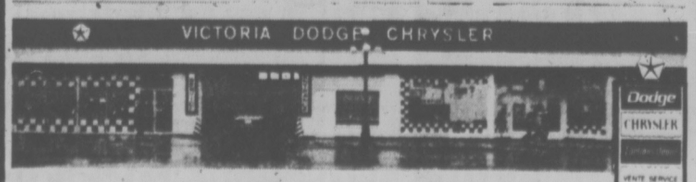

HOURS: Mon.-Fri. 9-9, Sat. 9-5
819 YATES ST. (Dealer Lic. No. D-00867A) 384-8174
8-20

Marine Rescue Service in Action

—Bill Halkett photo

Bob Charlesworth (left) and Cliff Philpot at their post

A new marine rescue service that has been in operation since May 15 already has 30 rescues to its credit.

The service — called SAF for Safety Afloat — is volunteer-manned all the way and is sponsored by the Provincial Emergency Program, working closely with the Rescue Co-ordination Centre at CFB Esquimalt.

Talking with the men who got it rolling — Cliff Philpot and Bob Charlesworth — it's obvious that boaters all the way from Sooke to Maple Bay are that much safer because of SAF.

Cliff, who is marine rescue chief, put the whole thing together.

"I've towed in a few people with my boat, Cheryl II, and working on the open heart ward at Jubilee, I'm particularly concerned about people and their safety," he explains.

AROUND OUR SHORES
pat dufour

He enlisted Bob, who is monitoring chief co-ordinator, after getting to know him through listening in on his citizens' band radio. Bob is an enthusiastic fisherman. He and his friends had a buddy system going, so as to be in touch in case of any emergency.

Using Channel 13, SAF now has 23 radio monitors, who operate out of their homes and 80 boats that monitor when they're afloat. Bob, also has five "chase cars" that can fill in the gaps when needed. One of them belongs to Times printer Den Perry.

Cliff has a file of every boat in the SAF service, giving every detail ranging from the boat's size and capability to the operator's age and blood type.

The aim is to have 60 monitors and 200 boating units.

Bob doesn't think this will take too long to achieve.

"An awful lot of people are sandbagging (listening on Channel 13) and there are more than 10,000 licensed sets on Vancouver Island," he reports.

Another two boaters who play leading roles in SAF are assistant monitor co-ordinating chief David Richards and port chief commander George Oliver.

For obvious reasons, the monitoring coverage is heavier on the weekends but volunteers are listening in all during the week as well.

Cliff says many SAF volunteers are trained ex-navy types but to make sure everybody is up to scratch he intends to hold training sessions in the fall.

Gerry Hutchinson, who is PEP's Victoria zone co-ordinator for an area which takes in all of Vancouver Island and Pender Harbor up to Bella Coola on the Mainland, is elated at SAF's success and hopes it will spread farther afield.

"If it wasn't for a few dedicated people like Cliff and Bob it would be a pretty hard row," he asserts, "We're asking people's assistance when using Channel 13. They (SAF) are doing a great job."

SAF covers an area that has the record of being one of the three largest as far as disaster statistics go. Although Channel 9 is the official emergency one, it's reassuring to know that, turning to Channel 13, you'll find help too if you ever need it.

Even if you don't have a citizens band aboard SAF boating units can also help out in time of trouble.

Not too long ago one of them went to the help of a boat whose only means of signalling for help was a woman's bathing suit being waved from an oar!

★ ★ ★

Twenty two-man crews from across the country are in Victoria this weekend to take part in the annual sailing regatta of the Royal Canadian Sea Cadets. Racing, which takes place Saturday and Sunday in Esquimalt Harbor, will be in 420s.

The final event of the regatta, which is sponsored by the Vancouver Island division of the Navy League of Canada, will be an awards banquet Sunday evening in the clubhouse of the Royal Victoria Yacht Club.

★ ★ ★

RVYC has two sailing events scheduled for this weekend. Youngsters who have been taking lessons this summer under the club's junior cadet program will take part in a regatta Saturday, beginning at 9 a.m. On the same day at 1:30 p.m. there will be another race in the around-Discovery Island series.

The club will also have Wednesday series racing, things getting under way at 6:30 p.m.

Peter Copeland was top Laser sailor this week, Tony Rose and Andrew Burton placing next. In Cal 20s it was George Lewis's Sea Fever, followed by Bruce Waddington's Sunbeam and Pat Biden's Pegasus.

John Davies' helmed Impatience to first place in Pacific Handicap Racing Fleet competition. Next came Glen Higgins' Freeway and Denny Robinson's Hobo.

★ ★ ★

It will be ladies' day for the Esquimalt Squadron, Canadian Forces Sailing Association on Sunday. Women skippers will be competing for the Jim Saull Trophy. Racing begins at 10 a.m.

Larry Restall and Tony McAuley in Golden Gull were the winners of last Sunday's round robin competition for Sailerettes, winning the Weather-or-Knot Trophy.

From Left Comes 'Lum Shift' But Mike Still Beats Braves

By The Associated Press

Atlanta Braves pulled one out of left field Thursday night against Cincinnati Reds.

"I've seen the Willie McCovey shift and the Henry Aaron shift, but never bringing an outfielder in to play the infield," said Mike Lum, shaking his head.

The "Mike Lum Shift" installed by Atlanta manager Dave Bristol brought left fielder Tom Paciorek in to play the infield, giving the Braves three fielders on the right side.

Lum, who doesn't consider himself a pull hitter, was baffled by the move, but obviously not shaken by it.

He smashed a single through the dramatic overshift into right field to score the winning run in the Reds' 3-2, 11-inning National League victory.

"That's a Gene Mauch play all the way, no ifs, ands or buts," noted Cincinnati manager Sparky Anderson.

He added:

"If you're going to pull in outfielders, though, you just as well should bring them all in. But you know what it really is in that situation? You pray. That's the best play—you pray. At that point, it is how do I want my poison."

The Reds had men on second and third at the time with Lum in a pinch-hitter's role and the dangerous Pete Rose on deck.

In Thursday's other National League games, Pittsburgh Pirates blanked San Francisco Giants 1-0, Philadelphia Phillies beat Houston Astros 7-1 and Los Angeles Dodgers nipped New York Mets 6-5.

In American League games, Minnesota Twins shaded Baltimore Orioles 5-4, Milwaukee Brewers turned back Kansas City Royals 6-4, Cleveland Indians dropped Texas Rangers 7-5, Detroit Tigers edged California Angels 5-4 and Chicago White Sox downed Boston Red Sox 4-2.

Tony Perez started the winning rally for Cincinnati with a single and went to third when former Cincinnati shortstop Darrell Chaney threw wildly to second on a grounder.

Bristol then made his move. With Perez at third and Dave Concepcion at second and a count of 1-1, Lum drilled a liner just out of reach of first baseman Willie Montanez' glove.

The hit was especially sweet for Lum, an ex-Brave who had asked to be traded last year. The Braves dealt him to Cincinnati for Chaney in the off-season.

John Candelaria scattered nine hits and scored the game's only run as Pittsburgh beat San Francisco. The shutout was the third of the season for Candelaria, 12-4, with two coming against the Giants. He hurled a two-hit victory at Candlestick Park on April 25.

Steve Carlton pitched a five-hitter for his fifth successive victory and Mike Schmidt hit his 32nd home run as Philadelphia beat Houston. Carlton, 15-4, struck out six and walked two in earning his 10th triumph in his last 11 decisions.

NATIONAL LEAGUE

Eastern Division

	W	L	Pct.	GBL
Philadelphia	78	40	.661	—
Pittsburgh	66	53	.555	12½
New York	61	61	.500	19
Chicago	55	67	.451	25
St. Louis	51	65	.440	26
Montreal	41	73	.360	35

Western Division

	W	L	Pct.	GBL
Cincinnati	78	44	.639	—
Los Angeles	66	54	.550	11
San Diego	60	64	.484	19
Houston	59	65	.476	20
Atlanta	56	66	.459	22
San Francisco	52	71	.423	26½

Atlanta 200 000 000 00— 2 8 2
Cincinnati 010 000 100 01— 3 10 1
Messersmith, Devine 2-4 (8) and Correll; Zachary, McEnaney (8), Borbon 3-2 (10) and Bench.

Pittsburgh 000 010 000— 1 10 1
San Francisco 000 000 000— 0 9 1
Candelaria 12-4 and Dyer; Barr 10-10, Moffitt (7) and Rader.

Houston 000 000 010— 1 5 1
Philadelphia 301 011 01x— 7 17 0
Andujar 6-9, McLaughlin (6), Sambito (8) and Johnson; Carlton 15-4 and McCarver. Home runs — Philadelphia, Schmidt (32nd), Johnstone (4th).

New York 001 000 040—5 11 1
Los Angeles 000 100 014—6 7 2
Lolich, Lockwood (8), Apodaca 2-6 (9) and Grote; Hooton, Wall (8), Sousa (8), Hough 11-5 (9) and Rodriguez. Home runs—Los Angeles—Garvey (8th); Cey (20th).

AMERICAN LEAGUE

Eastern Division

	W	L	Pct.	GBL
New york	72	45	.615	—
Baltimore	61	56	.521	11
Cleveland	59	60	.496	14
Detroit	57	61	.483	15½
Boston	55	63	.466	17½
Milwaukee	53	62	.461	18

Western Division

	W	L	Pct.	GBL
Kansas City	72	47	.605	—
Oakland	65	55	.542	7½
Minnesota	59	61	.492	13
Texas	56	64	.467	15½
Chicago	52	68	.433	20½
California	51	70	.421	22

Baltimore 101 002 000—4 11 1
Minnesota 000 230 00x—5 9 0
Flanagan, Pagan 2-5 (6), Martinez (6) and Duncan; Singer 10-8, Campbell (7) and Wynegar. Home run — Baltimore, Singleton (7th).

California 000 021 000—3 7 0
Detroit 012 100 00x—4 7 0
Hartzell 3-4, Monge (4) and Etchebarren; Bare 5-6, Crawford (6) and Freehan. Home runs — California, Jones (5th); Guerrero (1st).

Kansas City 021 000 100—4 8 1
Milwaukee 030 021 00x—6 11 0
Leonard 15-5, Mingori (6) and Stinson; Augustine 6-8, Frisella (7) and Porter. Home run — Milwaukee, Thomas (7th).

Boston 001 000 001—2 8 0
Chicago 110 100 10x—4 8 0
Wise 9-10, Willoughby (7) and Fisk; Brett 7-8 and Downing.

Cleveland 000 400 021—7 11 2
Texas 000 121 100—5 9 1
Waits, Buskey 4-3 (5), Laroche (8) and Fosse; Briles, Bacsik (4), Skok 0-1 (8), Foucault (8), Terpko (9) and Sundberg. Home runs — Cleveland, Powell (5th, 6th); Texas — Burroughs (14th).

Mikes, Molsons Launch Playoff

Mike's Sport Shop, Victoria Molsons and Ingraham Hotel of the Stuffy McGinnis Men's Softball League will battle under a double-round-robin format for the Greater Victoria senior "C" championship this weekend at Central Park.

Mikes takes on Molsons in the opener tonight at 6:30 and Ingraham plays Mikes at 6:30 p.m. Saturday.

Games continue at 11 a.m., 3 and 6:30 p.m. Sunday as well as 6:30 p.m. Monday.

Meanwhile, Sooke Merchants and Royal Oak Sporting Goods resume their best-of-five, league semi-final series tonight at 6:30 in Sooke.

Royal Oak leads the series 2-1 and if a fifth game is necessary, it will be played at 1 p.m. Sunday. If Royal Oak wins the series tonight, the game Sunday will be the first in the playoff final series against league-champion Seaboard Construction.

Liverpool Loaded

LONDON (Reuter) — Liverpool begins defence of the English soccer championship Saturday so stocked with talent that England striker David Johnson, for whom they paid Ipswich about $370,000 during the summer, may win a place only as substitute.

Liverpool, like all the top seven in last season's standings except Derby, begin with a home fixture against Norwich City. Derby is also an exception in facing serious injury problems at the start of the season.

England centre back Roy McFarland and young midfielder Steve Powell are both doubtful for the visit to Newcastle, also weakened when ex-England striker Malcolm Macdonald has moved to Arsenal for $700,000.

Queen's Park Rangers, who finished one point behind Liverpool last season, play host to Everton.

THE NEWEST RYE IN YOUR SKY.

New CN Tower whisky. A brand-new Canadian whisky of towering quality. For smoothness, flavour and value McGuinness' latest achievement stands tall and proud.

NEW CN TOWER CANADIAN WHISKY
the tower you can take home.

EASY-LAY LAWN
7¢ Sale
600 sq. ft. for $42
Small delivery charge
Out of town orders welcome
Order desk 382-2186

FREE FILL
20,000 Yards
Hauling Charges Only
O.K. TRUCKING COMPANY LTD.
382-6136

RACING ENTRIES EXHIBITION PARK

SATURDAY'S ENTRIES

FIRST RACE — Claiming, $1,950, for three and four-year-olds, six and one-half furlongs:

Sherrs Delight (Croaker)	107
Leona R (Smith)	114
Crownest Flyer (Carter)	112
Coquitlam's Reign (Demorest)	114
Mabe A Jewel (J. Dailey Jr.)	107
Dark Blue Sky (Arnold)	114
Anthony Go (no rider)	119
Frosty Serenade (LeBlanc)	112
Collio (Charlton)	119
Eddies Dancer (munoz)	116
Also eligible:	
Singing Wheels (Johnson)	107
Xingu (R. Dailey)	109
Arch Regal (Demorest)	102
Rads Lady (Loseth)	114

SECOND RACE — Purse, $2,000, for two-year-olds, six and one-half furlongs:

Early Curly (Furlong)	115
Little Larder (Johnson)	112
Zippers Quicker (Arnold)	115
La Belle Lune (Loseth)	115
Fantastic Affair (Chabara)	115
Blue Velvet Mist (Brownell)	112
Donnatella (Salas)	117
Cories Capri (Leblanc)	112

THIRD RACE — $2,900, for two-year-olds, six and one-half furlongs:

Miss Streaker (Leblanc)	112
Collectors Pride (Loseth)	112
Willies Duke (Chabara)	115
Woodbine Court (Croaker)	115
Touchy Topic (Maese)	112
Lysergic (Brownell)	120
Run for Nana (Furlong)	112
a-Skovinsky (Cuthbertson)	120
a-Queens Emblem (Cuthbertson)	112
Dancing Willie (no rider)	115
a-entry.	

FOURTH RACE — Claiming, $2,700, for three-year-olds, six and one-half furlongs:

Count The Pearls (Johnson)	115
Cap Dancer (Carter)	115
Coin Dealer (Arnold)	115
Felix Ribbeau (Smith)	115
Major Talent (Chabara)	115
Melody Maker (Cuthbertson)	115
O'Cedar (Loseth)	115
Langley Jef (Leblanc)	115

FIFTH RACE — Claiming, $2,800, for three-year-olds, one and one-sixteenth miles:

Copper Monarch (Leblanc)	117
Darshan's Reward (Peichoto)	117
World Hero (Arnold)	117
Canadian Silver (no rider)	114
Just Facts (Maese)	114
Local Boy (Johnson)	117
Lots O Lip (Smith)	117

SIXTH RACE — Claiming, $2,800, for three-year-olds and up, one and one-sixteenth miles:

Lady Latimer (Chabara)	116
Westryde Story (Demorst)	108
Crystal Comet (Carter)	118
Newfields (Cuthbertson)	116
Regal Return (Chliefirs)	115
Travelling Mist (Loseth)	115
Great Performer (Leblanc)	113
Winning Monarch (Arnold)	117
Sheila's Diamond (Charlton)	113
Tall Squaw (Munoz)	117

SEVENTH RACE — Claiming, $3,600, for three-year-olds and up, six and one-half furlongs:

Dr. Hess (Carter)	118
Landscape Page (Salas)	115
Acrocyanosis (no rider)	122
Pitt Meadows (Demorest)	112
El Escorial (Loseth)	115
Fleet Alination (Arnold)	120
Lord Occo (J. Dailey)	107
Shoe Blue (Barroby)	118
Morning Story (Cuthbertson)	115

EIGHTH RACE — "The P.N.E. President's Cup," $10,000 added, for three-year-olds and up, one and one-sixteenth miles:

Swing Music (Barroby)	113
Captain's Party (Johnson)	118
Grande Ribot (Demorest)	110
Trustwood (Chabara)	117
Pampas Host (Peichoto)	118
Cash Your Ticket (Arnold)	114

NINTH RACE — "The Senorita" Handicap, $10,000 added, for three-year-olds, 1 1-16 miles:

Girl of Summer (Loseth)	114
Mondo Lea (James)	125
a-Maior Hike (Maese)	114
a-Winalta (Peichoto)	114
Summer Lil (Brownell)	114
Title Victory (Johnson)	123
Bendina (Smith)	113
Little Bit of Nana (Furlong)	111
A Trip To Remember (Demor't)	112
Darlene's Joy (Arnold)	116
a-Market Babe (Forster)	115
a-Entry.	

TENTH RACE—Claiming, $2,050, for three-year-olds and up, one and one-sixteenth miles:

Stars Victory (Peichoto)	119
Austin Tayshush (Furlong)	119
Mr. Bright Boy (Johnson)	119
Saanich Soree (Arnold)	119
World Statistics (Smith)	119
Regal Leo (Croaker)	119
Neily Schmidt (Salas)	119
The Aryan (J. Dailey)	114
Maior's Pride (Maese)	119
Jack N' Ginger (Loseth)	119
Also eligible:	
El Candil (Manning)	114

THE CORPORATION OF THE DISTRICT OF CENTRAL SAANICH

PUBLIC NOTICE

The Court of Revision to correct errors or omissions in the List of Electors for the Referendum to be held on September 25, 1976, will sit on August 31, 1976, commencing at 7:30 p.m. in the Central Saanich Municipal Hall.

The List of Electors will be posted in the Municipal Hall, the Saanichton Post Office and the Brentwood Post Office on August 20th, 1976.

F. B. DURRAND
Clerk/Administrator

Robinson's HUNTING SEASON!

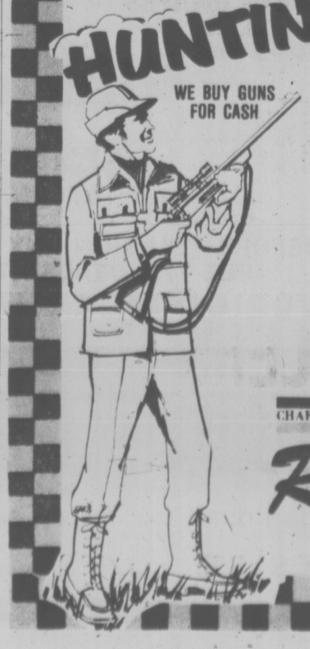

WE BUY GUNS FOR CASH

EVERYTHING FOR THE HUNTER

30 M1 CARBINE Semi Automatic, Lightweight 15 shot clip, reg. 129.95 ..... NOW 109.95

WINCHESTER MODEL 94 30/30 CARBINE Sugg. List 165.00 ... NOW 139.50

HUNGARIAN 12 GA. Double E with Ejectors Reg. 189.95 ..... NOW 155.00

RED LINE SHOTGUN SHELLS No. 4-5-6-7½ ..... SPECIAL 3.49

4X BUSHNELL SCOPE Reg. 39.50 ..... SUPER BUY 29.95

TARGET SHELLS Surplus 303 Hardpoint Box of 50 ..... 7.50

EXPERT GUN REPAIRS By DENNIS GOUGH

CHARGEX master charge

Robinson's
OPEN MON.-SAT. 9-5:30 (Incl. Wed.).
FRI. NIGHT TILL 9
1307 BROAD ST. 385-3429

8-30

Your recreational vehicle cost you good money.
You should get year 'round enjoyment from it!

Now you can. At Cedar Acres, a home base for fishing, hunting . . you name it. This is a new concept in exclusive campsites. As a tennant in common you are a partner in ownership of over 20 acres of beautifully developed recreational property, and all these facilities are yours.

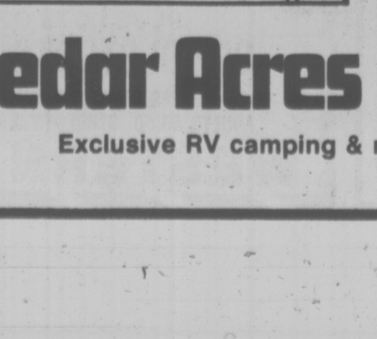

* 54 Camping Sites, with Hydro and Water.
* Grass Tennis Court.
* Recreational Hall with Bar Area & Games Room.
* Children's Playhouse Cabin.
* Baseball Diamond.
* 4 Hole Pitch & Putt Golf Course.
* Horseshoe Pitch.
* Volleyball Court.
* Children's Playground with Swings, Seesaws, Climbing Pyramid, Sand boxes & Tether ball.
* A Trout Pond.
* Picnic Tables.
* A Communal Barbecue.
* A Water Fountain.
* Washroom Facilities.
* Sani Dump for RV Holding Tanks.
* Ownership limited to 50 shares.
* Badminton Court.

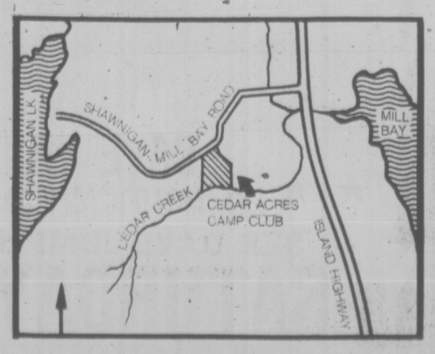

Come see it now, while the RV Centre Ltd. of Victoria has vehicles on display. Take the Shawnigan Lake Road off the Island Highway at Mill Bay, drive about 1 mile and watch for the sign.

Don't pass up this opportunity. Offering Phase No. 1 at $7,900 per share.

PHONE TOLL FREE 743-4042

Cedar Acres Camp Club

Exclusive RV camping & recreational facilities.

COMING TO VICTORIA . . .

DUNCAN Boatland

Now another great new Boatland location to help you make your great escape . . . come and browse around — great selection of boats and the accessories you'll need.

BOATLAND BARGAINS
ACCESSORIES
(Limited Supply)

	Reg.	SPECIAL
Boarding Ladders 3-Step	21.95	14.95
4-Step	24.95	17.95
Telescopic Boat Hooks	26.95	19.95
Motor Tilter	19.95	11.95
Deluxe Boat Mirror	18.95	12.95
OUTBOARD BRACKETS 7½ h.p.	55.00	46.95
12 h.p.	59.95	49.95

BOATLAND BARGAIN BONANZA

15' Cal Glass Deep V Deluxe
Complete with
- Camper Top
- 402 Merc. M.L.
- Roadrunner Trailer

5 ONLY
$3245

17' CAL GLASS DELUXE
Complete with
- Camper Top
- 120 Mercruiser
- Roadrunner Trailer

$5995

Cal Glass vcht 2200
(Illustrated Right)
- 188 Mercruiser powered
- Full Camper Top
- Galley
- Marine Head
- Sedan Enclosure

$10,388

22' SEA RAY OVERNIGHTER
- 233 Mercruiser powered
- Full Galley
- Marine Head
- Camper Top

$14,788

Cal-Glass YCHT 2200

REINELL SPORT SEDAN
23-foot sedan that will easily sleep 4 . . . 233 Mercruiser powered, enclosed head, full galley plus much, much more.
B2371
$18,950

REINELL'S TRAILERABLE 22-FOOTER
Features an enclosed head, full galley, sleeping room for five, top quality dacron sails, fiberglass hull and deck with non-skid surfaces on walkways plus Barlow winches, outboard bracket and much, much more.
$6988

GRAND OPENING SALE
SATURDAY, AUGUST 21 — SUNDAY, AUGUST 22
ON GOLDSTREAM
CKDA ON LOCATION — FREE COFFEE, DONUTS, PEPSI.

MERCURY OUTBOARD OIL
Per Case. Reg. 32.95
SPECIAL **24.88**

THE GREAT ESCAPE
GET AWAY FROM IT ALL
WITH THE HELP OF
DUNCAN Boatland
AND
VICTORIA R.V. CENTRE

The New Way to Get Away from It All!

MERCURY MARINE
OUTBOARDS AND MERCRUISER PARTS AND SERVICE

EDSON'S MINI MOTORHOME
Edson mini motorhome has everything you'd expect in quality and convenience . . . from the beautifully appointed interior complete with stove, fridge and ample kitchen area, toilet and shower, good storage space and sleeping space for six. Has the quality construction that's a feature of the Edson line of Mini motorhomes.

FLEETWOOD'S TIOGA II 16.9"
Terrific for your great escape to family fun . . . ample sleeping space for a family of two or three, space for comfortable living with quality decorator finishes throughout, ample fuel and water storage reserves, convenient galley kitchen, private toilet/shower . . . all in a compact, easy to park motorhome powered by a 318 c.i.d. 8-cylinder engine, for easy riding on the open road.

Len invites you all to come on out this weekend and SAVE!!

PRICES SLASHED
ON
ALL CANOPIES TENT TRAILERS KIT AND SCAMPER TRAVEL TRAILERS

VICTORIA RV CENTRE
1080 GOLDSTREAM AVE. HIGHWAY 1-A 478-8377

USED MOTOR HOMES

'76 TIOGA 22 FOOT
Low mileage, automatic, air conditioning, completely self-contained, 2 swivel chairs, power steering and brakes, Dodge chassis.

'76 CENTURIAN 25' MOTOR HOME
Completely self-contained to include fridge, stove, eye-level oven, furnace, toilet and much, much more. Make us an offer.

'74 VANGUARD 20 FOOT
Completely self-contained, power steering and brakes, rear kitchen, Dodge chassis.

Saturday Specials

the Bay

Goin' back

It's Happening at the Bay

Goin' back

We got a lot going on for Goin' back ... contests, prizes, giveaways, dance contests, and more.

Go back in a TR7

On the main floor you can **win a shiny TR7 from 317.** Thanks to Plimley Motors for lending us one to look at. Draw is at 3 p.m., September 8.

Go back on a skateboard

Super **Skateboard Clinic** goes Monday and Tuesday. Register at the **YMCA** then attend two 2-hour sessions. Safety film shown, $4 for clinic. Plus a **Skateboard-A-Day** given away from vibrations on three.

Go back in style

Win a kid a **'Goin Back'** outfit worth $50 from our Children's Wear on three. Contest starts Tuesday, August 23 and goes to September 4. Rules and regs. and entry forms in the department.

Go back to Hawaii

Our **Musical Explosion** puts two **people in Hawaii.** Enter in Records, contest starts Wednesday, August 25. ends September 9.

Go back dancing

There's a **Disco** on the second floor with music by **Denny's** featuring **Fletch and Swede** from Fonzie's and big **Mike Gale** from the local rocker **CKDA** on the board. Giveaways, dance contests and fun from Tuesday until September 4. Blasts Mon., Tues., Wed., from 12 to 4, Thursday and Friday from 5-9.

Applause comes to town

Applause hits town with music, models and fall fashions in our Fashion Floor on Monday, August 23 at 12:30 and 2:30. Fashion co-ordinator, **Sharilynn Bell** orchestrating.

P.S. Our Fabric Department has its order of **Magic Suede** in now. Beautiful. 59 inches wide, $12 yard. 45 inches wide, $8 yard. And all the latest fall colours. (Don't wait too long, it's selling fast.)

P.P.S. Thanks to **Al Grier** of **Grier's Business World** for taking phone calls on our School Supplies Sale. Wrong phone number in our newspaper ad: His. Three lashings with a wet noodle for our ad department.

Boogie on over for Suede and Leather Bag

Junior styles, Perfect for school, college or your first job. Choice of (A) multiple pocket, adjustable shoulder stop, leather lid, suede handbag or (b) adjustable shoulder strap, leather lid and pocket, suede bag, or (C) Top zip, adjustable shoulder strap, outside kangaroo pocket. Dark Brown, Black or Tobacco.

Sale, each 14.99

Handbags (Main)

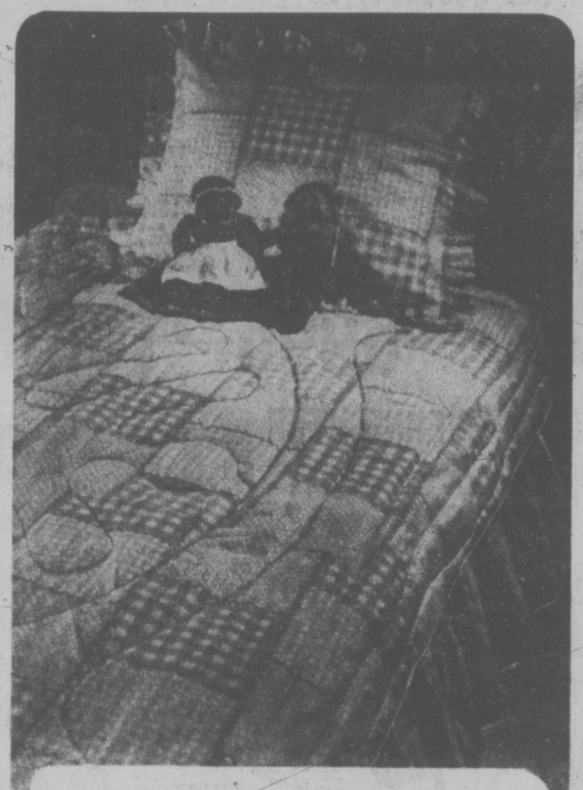

Gingham Check Comforter Sham, Ruffle — Special!

Beautiful pattern for your room or your daughter's room! Gold, pink or brown on white background means decorating is fun and easy with his ensemble.

Comforter		Ruffle		Sham	
Twin	15.99	Twin	10.99	Reg.	4.49
Double	19.99	Double	12.99	Queen	4.99
Queen	23.99	Queen	14.99		

Staples, (Third).

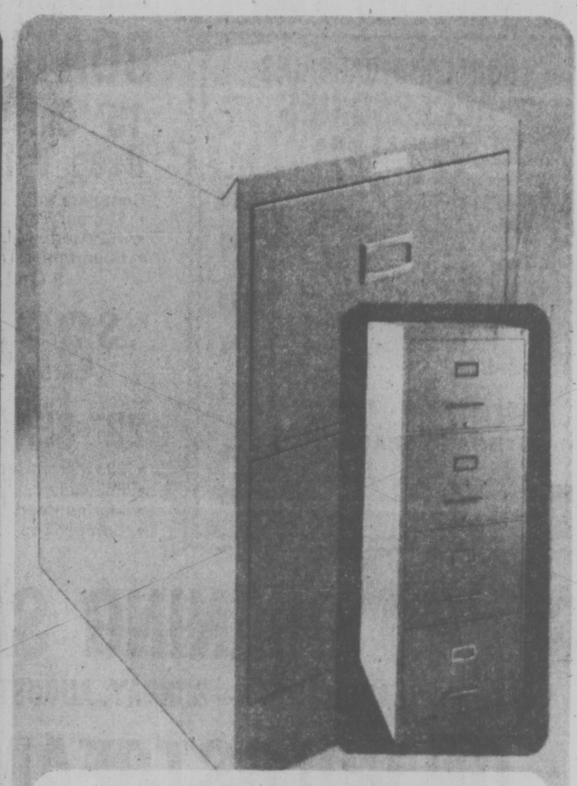

Save on file cabinet for home or office

Get organized with a handy 2-drawer, legal-size file cabinet for home, student or office use. Constructed of heavy gauge steel in attractive tan colour, it's 24" in depth. Reg. 67.50

Sale 49.99

4-Drawer Legal-Size File Cabinet
Reg. $110 ..... **Sale 89.99**

Office Needs, (Main)

Enjoy music everywhere with a G.E. 8-track portable

"Power Play" tape player has two speaker system for full range sound: 6" dynamic woofer, 2" tweeter. 3-way power with 8 D-size batteries (not included) or AC house current or optional auto-boat adaptor. Earphone jack, heavy duty removable dual purpose strap and shoulder strap.

Sale 57.99

Home Entertainment Centre, (Fourth)

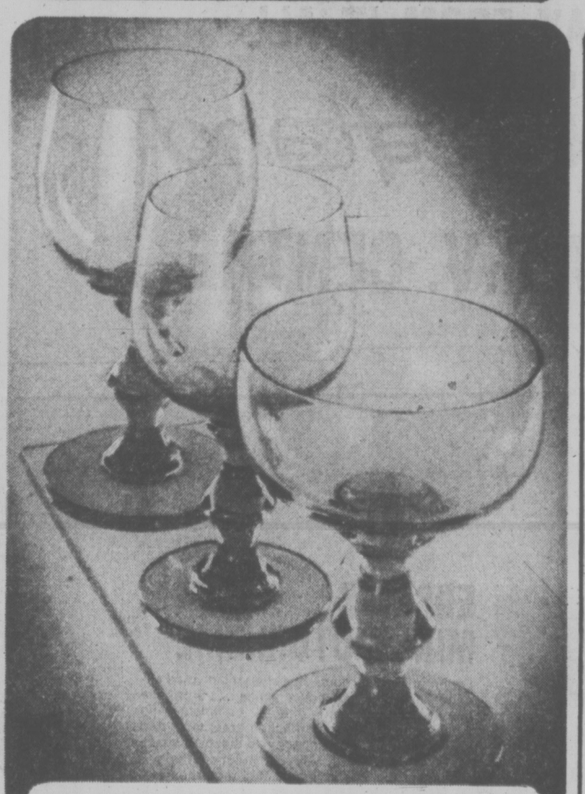

To you from Poland: Lisa Stemware

Lightweight, elegant amber glasses are beautiful for yourself and as gifts for your friends. Choice of Goblet, Wine, Champagne, Old-fashioned and Hi-Ball Glass.

Each, only 1.49

China, (Third)

Start work or college in a Vested Cord Suit from Baymart

From high school to junior executive this is a 3-piece suit to fit! 100% cotton corduroy in Brown, Antelope, Rust or Green. Coat has 2 bottom pockets, chest pocket and inside French welt pocket. 6-button vest. 36-46 Regular, 38-44 Tall, 38-42 Short.

59.99

Baymart Men's Clothing, (Downstairs)

Give yourself credit. Charge it!

Hudson's Bay Company

TOWN TALK

Now we know where all the tourists who are boycotting B.C. Ferries are going . . . to Kelowna.

Al Frame, president of the Greater Victoria Visitors Infortation Centre, received a letter this week from **R. G. Eddy**, chairman of the Kelowna Chamber of Commerce's visitor's information committee, who said the visitor count for July there was 9,631, compared to 8,057 in July, 1975. That's a hike of 20 per cent. Ferry travel was down 20.6 per cent that month.

Frame, noting Kelowna is Premier **Bill Bennett's** home riding says, "No wonder Mr. Bennett isn't concerned about ferries."

★ ★ ★

Does it take a civil servant to know one?

A recent publication of Workers' Compensation Board, titled Back Talk, holds some valuable advice to anyone who has ever suffered back ache.

In a section on good sitting posture the text refers to pelvic support for sedentary workers and adds:

"Occasional movement is necessary to prevent stiffness."

★ ★ ★

In the sensitive world of international diplomacy, communications between nations tend to be carefully worded.

But the People's Republic of China's, declining an invitation by the Canadian external affairs department to send students to the Lester B. Pearson College of the Pacific at Pedder Bay, has to rate as a classic.

Officials in the country of 800 million replied they couldn't find any suitable candidates to send to the college.

★ ★ ★

Mrs. Glenda Jans, a former British Columbian who now lives in Medicine Hat, Alta., was just plain unlucky when she took the ferry from Horseshoe Bay to Vancouver Island recently.

She had been looking forward to hearing the ferry blow its whistle. It didn't.

A B.C. Ferries spokesman explains ferry masters do not have to although they usually do.

The B.C. Ferries' signal on arrival is three short blasts and a long one, V for Victory in the morse code. Most ferries give one long blast before leaving and on leaving, if going astern as at Tsawwassen or Horseshoe Bay, three blasts.

Better luck next time Mrs. Jans.

★ ★ ★

One of a university student's greates fears — the loss of his most convenient watering hole — may come to pass at the University of Victoria.

The Student Union Building beer outlet — SUB Pub — loses up to $40 a night in stolen or intentionally damaged merchandise.

The student newspaper Martlet suggests unless the theft of beer jugs stops, security at the pub will turn into an Orwellian nightmare.

★ ★ ★

NISHIKAWARA
. . . outstanding service

Sooke sawmill operator **Harold Nishikawara** is one of seven volunteer weather observers in British Columbia who have been recognized for outstanding service this year.

He will soon be presented with an engraved digitized desk temperature and humidity unit by **Gil Smith**, officer in charge of the Gonzales climatological data centre.

Born in Vancouver, Nishikawara has lived in Sooke since 1951. He became a weather observer 10 years ago when he was farming. Like the other 2,500 volunteer observers across Canada, Nishikawara takes two temperature and water readings each day.

★ ★ ★

Allan McQuarrie — where are you now that we need you?

★ ★ ★

A flow of 12 million gallons a day. Is that a trickle, or a river like the Fraser? How can you visualize something like that?

University of Victoria biologist **Derek Ellis** has come up with a handy rule of thumb in a technical paper dealing with sewage disposal at sea. He notes that if your bathtub kept draining all day, it would release 20,000 gallons.

The secondary message is: check all the taps before you go on vacation or you might drain the Sooke watershed.

★ ★ ★

Maybe the grits aren't that bad after all.

Wilkinson Road inmates who have been complaining recently about the quality of the food they receive had a perfect opportunity last week to eschew chewing at least for one day.

They could have participated in the national 24-hour hunger strike of inmates protesting conditions on the inside.

But the word we get is that all Wilkinson inmates sat down to their three squares and polished them off in regular fashion on the designated hunger-strike day.

★ ★ ★

One of the bibles of west coast marine pilots and small boaters, Sailing Directions, recently came out in new format without line reference numbers in the text.

The supplement, Weekly Notice to Mariners, still has line reference numbers, causing some confusion to navigators trying to make a quick shift.

The solution offered by **Jack Chivas**, of department of environment sailing directions section, won him a prize from the department's suggestions award committee:

A bookmark with line numbers to fit any page of the book, to be kept in every copy of Sailing Directions.

'You had to see it to believe it' said the policeman
—Irving Strickland photo

Derek! Leslie! Eric! Ian! Woodie!

By KIT COLLINS
Times Staff

They screamed, they gushed, they squirmed, they fainted and one young lady got so carried away she "frowed up."

It all happened Thursday night at the Bay City Rollers concert at Memorial Arena.

And it had Victoria policemen shaking their heads in wonder.

Arena officials estimated there were about 5,000 early or pre-teen fans on hand — most of them female — for the 45-minute show.

There were six actual faintings and in each case, the young ladies were hauled up on stage and off to a back room for first aid.

There were two fake faintings, staged so the pair could get on stage and touch their idols.

And there was noise, noise and more noise.

One 13-year-old girl from Richmond saw only 10 minutes of the show before swooning. She was carried to the back room, and between bouts of howling hysteria and being sick, she screamed: "I've got to see Woody."

★

"You had to see it to believe it," one of the Victoria city police officers said. "When the show was over we helped her back to her bus . . . and she fainted again."

There was breathing room only among the crowd which threw tartan tams and scarfs — mementos of undying affection — as Scotland's latest craze group cranked out the rock and roll.

And in the midst of a 45-minute concert the houselights went on and the music was interrupted by a message from Roller manager Tam Paton.

Paton, sounding just like an elementary school teacher, announced:

"Either everybody takes two steps back from the stage or the Rollers don't continue. An everyone who faints is taken outside and doesn't get to see the rest of the concert, so we'll have no acting."

The mass moved backwards for all of three short seconds before surging forward against the stage to see Derek, Leslie, Eric, Ian and, especially Woody.

★

An estimated 1,000 of the crowd came from the mainland to see the show.

It didn't take long to whip the crowd into a frenzy.

"It's so bad," said Capital Record spokesperson Karen Ball, "that no girls are allowed backstage because anything, even slightly connected with the group is ripped off.

"In Toronto they ripped the chrome off the Rollers limousine: Yes, when the Rollers play it's an event, not just a concert."

It's not a sex-thing, Ball said, noting the crowd doesn't rip off their clothes and hurl them at the stage as in the days of the Beatles.

"I'm really impressed with the way they deal with their fans, as a matter of fact. They don't just sing and collect money — when CHUM (a Toronto radio station) awarded 300 girls an introduction to the Rollers, the group kissed every one of them — and that's a lot of girls to kiss."

Firemen Strike Unlikely

The city of Victoria and its firefighters likely can resolve their contract dispute without a strike, firefighters union president Ross Cameron said today.

Cameron said the force has accepted the city's contract proposal, with the exception of a few minor adjustments, and firefighters will discuss the proposed contract next week.

"To give credit to the city, the city manager and the Greater Victoria Labor Relations Association, are working at high speed on the final draft."

The union president said it is probable the force will enter into a two-phase agreement. The first phase will incorporate the major portion of the award brought down by arbitrator John Davie, including employee benefits and a 6 per cent interim wage increase.

The second phase would include the balance of the wage increase, to grant parity with Vancouver counterparts still negotiating this year's contract.

Cost of implementing the first phase is about 8 per cent and therfore under the Anti-Inflation Board's arithmetical guidelines, he said, adding after the second phase is completed the package will be presented to the AIB review board.

In the proposal put forward Wednesday, the city offered to drop its appeal if the firefighers agreed to the 6 per cent interim increase as well as referring problem points to the arbitrator.

Meanwhile, the city and the union are awaiting a ruling by the Labor Relations Board on whether a strike by firefighters—being held in abeyance—would be legal or illegal.

Both sides went to Vancouver Thursday for an informal hearing requested by the city.

Cameron said the LRB's decision that a strike is illegal would have far-reaching effect on the labor movement.

"It would mean that you could go all the way through arbitration and then have an employer tie the whole thing up for a year or maybe more" while it launched an appeal through the courts for any "left field reason."

Heah Come De Fudge!

Fat Phege's Fudge Factory features lip lickin' old-style candy that's hand-made daily by owner Brooke Phemister. Candyman's effort here on table brought appreciative smile from Larry Holmes during tour of Market Square operation. (Bill Halkett photo)

SHIP MOVEMENTS

NAVY

Fundy, Chignecto, Thunder and Chaleur at Pat Bay, returning 5:30 p.m. Aug. 26; Mackenzie, Yukon and Qu'Appelle at sea, returning 10 a.m. Aug. 27; Endeavour at sea, returning on or before Sept. 5; all other ships in port.

Joint Drive To Beef Up Welfare Plea

Social workers and welfare recipients are joining forces to plan a massive demonstration to protest "pitifully inadequate" welfare rate increases, Community Action spokesman Sharon MacBain said today.

"For the first time the social workers have come to us, saying 'hey, this is terrible, we want to help,'" she said. "We have no resources, we've sent enough briefs and had demonstrations but he (Human Resources Minister Bill Vander Zalm) won't listen.

"Our concern is to stir up enough people so that they demand another election."

A meeting was held today at Community Action headquarters to begin planning joint action by social workers and welfare recipients.

"When you see something like this disguised as social progress, it is hard to hide outrage," said Marilyn Callaghan, president of the B.C. Association of Social Workers.

MacBain said the minister, while saying British Columbia has the highest welfare rates, omits the fact that B.C. also has the highest cost of living.

Vander Zalm, in increasing rates for three categories, has decreed that single welfare recipients under 55 years of age must make do with their present $160 a month until at least next spring.

MacBain described this as "criminal."

She added, "The basic shelter allowance is $75 (a month) and the very lowest rent you can get is $110. That leaves $50 to feed, clothe and pay for utilities."

MacBain noted the new rates mean that a single parent with one child will be getting $320 instead of $270 while the federal commission on poverty set the poverty level a year ago of $468 for a parent and child.

"Paperwork is more important to this government than people work," she asserted.

Both she and Callaghan agreed the provincial government is taking advantage of what they called the "myth" that there are young single people getting fat on social welfare.

"No one can get fat — they can't even subsist on $160 a month," Callaghan said. "But somehow that myth does exist and the government is using it for all it's worth."

MacBain said the increases, due to come into effect Oct. 1, won't even cover the increased costs of B.C. Hydro and home heating fuels.

The rate increases were necessary but didn't go far enough, NDP human resources critic Norm Levi said today.

Levi said the increases do nothing for people between the ages of 40 and 55 who have great difficulty finding employment.

The Social Credit government led people to believe that the Mincome program would be extended for people between the ages of 55 and 59 but this hasn't happened, Levi said.

MacBAIN
. . . "pitifully inadequate"

Levi said the program will cost at least $4 million more a year than Vander Zalm has said.

Vander Zalm said Thursday the increases will cost $17 million, but the provincial share will be only $3 million.

Levi said the $3 million cost could be correct under planned federal legislation on cost-sharing for social services, but he said the legislation will probably not come into effect until the fall of 1977 and until then the 50-50 cost-sharing formula still applies.

Under the new rate structure, people between the ages of 55 and 59 will receive a $70 a month welfare increase; single parents and two-parent families with an unemployable breadwinner will get an extra $50 a month. All increases are effective Oct. 1, provided the recipients have been on welfare for at least four months.

Vander Zalm said the only consolation he had for single welfare recipients is that his department will continue to monitor those rates and will decide next spring whether they should be increased.

He said he wanted that time to see how effective his new job-finding program — Provincial Rehabilitation Employment Program (PREP) — would be in finding jobs for welfare recipients.

"We need from now to next spring to see what's happening," the minister said.

Vander Zalm said there are about 110,000 people, including dependent children, receiving social assistance and estimated that about 80 per cent of those would benefit from the rate increase.

6 MORE MONTHS FOR SEA ESCAPE

A William Head inmate who participated in a sea escape Aug. 5 was given an extra six months today in provincial court.

Derek John Paulsen, 22, one of three men who fled the prison in a rented boat piloted by a woman accomplice, had pleaded guilty before Judge William Ostler to the escaping charge.

Paulsen, who had been serving a six-year term for heroin trafficking, gave himself up to Vancouver police Wednesday.

Mayor Defends City Clerk

Mayor Mike Young took strong exception Thursday to criticism of the city's efforts to register voters.

He defended city clerk Morran Waller, who has been under fire from individuals representing community groups for refusing to issue voter registration cards in bulk, for rejecting an offer to set up volunteer registration booths and turning down community-oriented promotion of registration.

"I take some umbrage at this criticism," Young said.

"We were not in a position to ask people to come down and register because the act was not proclaimed."

He referred to the amended Municipal Act, effective June 30, the last day of the spring sitting of the legislature, prior to which it was not known exactly what the changes would cover.

"I think it would have been an act of idiocy to ask people to register without knowing what the law was going to be," Young said.

One of the new sections, in fact, restored the voting rights of absentee owners.

"It galls me that . . . we still receive this type of criticism which I think is totally unfounded," the mayor added.

Recently the city has advertised its voter list with timing directed to closure at the end of the month.

Young said the efforts of Waller and his small staff were aimed at making the public aware of the need to register if eligible voters' names are not now listed.

The mayor said municipal voters' lists had been distributed to banks, trust companies, credit unions and public libraries. There has been display advertising in newspapers and on radio to encourage voters to check the lists and register if necessary.

Young said "I don't know what more the city of Victoria can do to get people to come down and register." He endorsed groups which encourage voters to register, but criticism of the system does little of constructive nature, he felt.

Meanwhile, lawyer Bob Milne, on behalf of Fairfield Community Association, said notice would be served on the city today that he will seek a B.C. Supreme Court order Aug. 27 requiring Waller to provide bulk registration cards for issue to association members.

The association argues that Section 38 of the Municipal Act specifies applications, in the plural, must be furnished on request.

8 Girl Cadets Swim To Shore in Storm

Eight girls from Royal Canadian Sea Cadet Corps and their instructor had to swim for their lives Thursday when a sudden storm swamped a whaler in Lambert Channel near Denman Island.

Suryival training received at HMCS Quadra, the summer camp they're attending near Comox, is credited with saving their lives.

Two of the cadets were from B.C. and have been identified as Anna Marie Roy, 15, of Cumberland and Shawn Clouchier, 15, of Comox.

A spokesman for the Rescue Co-ordination Centre at CFB Esquimalt said winds were blowing southeast between 35 and 40 miles an hour when the incident occurred.

Another whaler with seven cadets aboard made it to shore, beaching on Tree Island.

The following whaler decided to beach on Denman Island but a large wave broached the whaler less than a mile from shore.

Sub.Lieut. Rick Hine of Belleville, Ont. and the eight cadets in the whaler were thrown into the water but swam to shore. All 17 wore lifejackets.

Quadra has a practical leadership course camp on Denman Island and a male cadet from the camp ran between four to five miles to the nearest house to phone Quadra and report the incident.

Not taking any chances, the RCC alerted rescue forces.

The spokesman said the destroyer HMCS Terra Nova stood by, two crash boats from CFB Comox were sent to the scene, as well as a Coast Guard inflatable rescue craft from Parksville and a Buffalo aircraft from the Comox base.

Harbour Court

Downtown Luxury Condominiums

The people who will live here are uniquely individual. So also is Harbour Court. There are only twenty homes and no two are alike. If your first consideration is price, we may not be able to help you. Kindly enquire in writing. Approval by appointment only. All enquires kept discreetly confidential.

PART OF THE REVITALIZATION OF HISTORICAL OLD TOWN VICTORIA.

Cascade Development Corp.
2506 500 Fourth Avenue, S.W.
Calgary, Alberta T2P 2V6
TELEPHONE (403) 265-7914

Low on Dough? You Can Still Clean Up

When you're new in town, out of work, low on dough, and faced with outrageously high rental payments . . . there's still a legal, minimum-investment way to put yourself into a well-paying business instantly — washing windows.

Well, why not! Regular jobs are hard to find and window washers don't have to gear their lives to alarm clocks.

We're not talking about spray-cleaner, paper towels and smears . . . but professional window washing.

The first step in becoming a window-washer is assembling your equipment. The following tools are essential to window-washers and can be purchased at janitorial supply houses:

SQUEEGEES — For starters, two (one with a blade six inches wide and another 18 inches across) are enough. It's important to get squeegees with flexible rubber edges that are responsive to the touch.

POLE — Any old wooden pole to which your squeegees can be securely fastened will do. The pro models are made out of aluminum and extend out to 18 feet.

BRUSH — One is probably about as good as another, as long as you can attach it to your pole and use it to slop on the cleaning solution.

BUCKET — If you already have a standard pail of some kind you may well want to use it. A watertight canvas bucket is perfect for window washing; the flexible container, can be placed in a backpack along with a retractable pole and other equipment . . . and the entire business can be carried everywhere.

CLEANING SOLUTION — Many different varieties of window cleaners are available. Biodegradable solutions are convenient because you can sprinkle the waste water on the surrounding shrubbery when you're done with the job.

ODDS AND ENDS — You'll need a sponge, rags, and scouring pad (preferably one that doesn't scratch windows!). And don't forget your bookkeeping department . . . a 15-cent spiral-bound notebook for business records.

All of this gear should cost about $25 (approximately $10 of which goes for the pole), so you're not talking about a major investment. Remember that your tools are just as important as you are — so buy good stuff, treat it with respect, and make it last.

Your next step — after properly assembling a set of tools — will be to take the stuff home and practice on your own filthy windows. You'll probably have to experiment a bit to find out how much cleaning solution to mix in the water. Soap suds are a hindrance and can be scooped out of the water.

It will take practice to determine the angle at which your squeegee should meet the glass for the fastest and cleanest work. Hold the blade in your hand until you've mastered this basic window-washing skill and then try it the hard way . . . with the rubber wiper mounted on its pole.

The secret is wetness to wetness. Douse the glass throughly, dampen the squeegee's edge with a sponge and then run the blade down the smooth surface. Some of the rubber wipers seem to have streaks built into them, so if you have difficulty controlling yours, try another.

When you can really make those windows sparkle, start ringing doorbells in your neighborhood and try to drum up some business.

After a short time — providing no major catastrophes (like putting your fist through a $400 picture window) have occurred — you'll start feeling pretty confident. Go down to a printer at that point and order yourself 500 business cards with a catchy slogan. You'll be surprised how much effect that slogan will have — for example, "I'll bring clarity into your life."

With business cards in hand, start contacting the shopkeepers and store owners in your town. Act like a professional; present your card and always try to establish monthly or bimonthly accounts. Just being confident of the value of your service should get you through the sales pitch and land you some regular jobs.

Although you may not relish stomping around town, ringing doorbells and presenting your card, it's a great way to gain a fresh perspective on the old home town or become acquainted in a new area. You do have to learn to take the good with the bad however. On days when people are gruff and you can't find a single job, it's best to take the situation in stride, take the rest of the day off and try again tomorrow.

THE MOTHER EARTH NEWS®

Make Money Washing Windows!

Kmart *Gives Satisfaction Always!*

SATURDAY MONEY SAVERS
AUGUST 21 ONLY

SAVE 2.18
SHERWIN-WILLIAMS PAINT
Interior latex-flat white
Can be tinted any colour.
1 gallon size.
K-Mart Reg. Price 7.17 gallon
SATURDAY ONLY
LOOK HOW YOU SAVE **4.99** Gal.

SAVE 3.89
MEN'S FISHERMAN KNIT PULLOVERS
100% Acrylic in ivory only.
Fully fashioned-crew neck style.
Small, Med. Large and Ex-Large.
K-Mart Reg. Price 11.88 each
SATURDAY ONLY
LOOK HOW YOU SAVE **7.99** each

SAVE 2.98
KAMP KING SLEEPING BAG
100% Cotton cover and lining
Assorted Colours
K-Mart Reg. Price 11.97 each
SATURDAY ONLY
LOOK HOW YOU SAVE **8.99** each

SAVE 1.63
ABE'N AL FLASHERS
No. 1 and No. 2
Chrome Sport Flashers
K-Mart Reg. Price 4.59 each
SATURDAY ONLY
Limit 6 per customer
LOOK HOW YOU SAVE **2.96** each

SAVE 1.31
MEN'S WORK HOSE
Canadian made — 3 pair per pkg. Wool, rayon and nylon blend. Size 11
K-Mart Reg. Price — 3.88 pkg.
SATURDAY ONLY
LOOK HOW YOU SAVE **2.57** pkg.

GARDEN CENTRE
TROPICAL HOUSE PLANTS
Large selection of tropical house plants to choose from. 4 inch potted.
SATURDAY ONLY
LOOK HOW YOU SAVE **77¢** ea.

300 LBS. ONLY
DELICATESSEN HAM
Delicious lean cooked ham
SATURDAY ONLY
LOOK HOW YOU SAVE **2.48** lb.
We reserve the right to limit quantities

University Heights Shopping Centre
3986 Shelbourne St. (Saanich) Victoria, B.C.
Store Hours: 10 a.m. to 10 p.m. Mon. to Friday
9 a.m. to 10 p.m. Saturday
"We reserve the right to limit quantities"

dear abby

Plug That Gap!

DEAR ABBY: Suppose you had a friend who had a tooth missing right in the front of her mouth, and she kept saying she plans on getting it fixed, but it costs too much money.

This friend is always buying presents for others, but she keeps putting off getting a new tooth. Everyone keeps urging her to get that missing tooth replaced, but it's been years and she still hasn't done it.

Abby, how do you tell a person that even though she may be used to going without a tooth in front, those who have to look at her can't get used to it, and they wish she'd get it fixed? A FRIEND

DEAR FRIEND: If the sight of a missing tooth bothers you, that's YOUR problem and it's up to you to handle it. (P.S. Perhaps if enough friends can't stand to look at it, they'll take up a collection for the dental work. Since you seem so concerned, I nominate you to head the project.)

DEAR ABBY: A ring is not positive proof of anything. I am a single woman who wears a wedding ring to work. Why? To keep the married swingers from bothering me. Pass the idea along. It works.—PROTECTED

DEAR PROTECTED: There's only one drawback to your idea. It keeps the single men from bothering you, too. But if you don't want to be bothered by anybody, it's a good idea.

DEAR ABBY: One of the girls who works where I work is getting married next Saturday. Everyone else who works here received a printed invitation to the wedding and reception three weeks ago. They all gave her gifts.

She gave me an "invitation" this morning by mouth, and I can't make it. Must I give her a gift?—SLIGHTED

DEAR SLIGHTED: Give her a gift "by mouth." Say, "Best wishes."

DEAR ABBY: My husband and I were kidding around, and we agreed to tell each other our fantasies.

First I told him about mine, and he got so mad he started to yell and call me all sorts of names.

After he calmed down, I asked him to keep his part of the bargain and tell me his, and he said all his fantasies were about me. (Do you believe that?)

I don't really have a problem, Abby. The real reason I wrote is this: If a married woman ever writes and asks you if she should tell her fantasies to her husband, tell her not to. It's the dumbest thing I ever did.—CLATTERTRAP

DEAR ABBY: When I was 19, I married a man who was 27, and we were so much in love we never thought we would have any problems. We have been married two years, and I am miserable.

He is a professional man, and I never got past the ninth grade. He is always correcting my English and has even suggested I go back to school and graduate.

Abby, I feel he thinks I am not good enough for him. If he loved me as I was, why is he ashamed of me now? What should I do? — UNEDUCATED

DEAR UN: Get in touch with your public education system and resume your schooling where you quit. It can be done by mail or in evening classes with other adults. Your husband loves you, or he wouldn't encourage you to graduate. Ther is no shame in not knowing — only in refusing to learn.

DEAR ABBY: What do you give a man who has everything? — I.M. SERIOUS.

DEAR SERIOUS: If I were with the Internal Revenue Department, I'd give him an audit!

The Formula

By NORMAN H. STARK

Adhesion is caused by a strong attraction between molecules of dissimilar substances in contact with each other. Wallpaper, attached to a different surface such as a plastered wall, demonstrates this principle.

Wallpaper, at least in my opinion, is an excellent decorating material. The almost endless variety of colors, designs and textures make it far more versatile than paint, and it seems to have a warmth that a painted surface doesn't have. But even the best grades do get worn and dirty in time, or you may just get bored with the same pattern and color year after year and want to replace it. Now comes the problem of breaking the adhesion so it can be removed.

To make a good inexpensive wallpaper remover you'll need one-half cup liquid detergent, two cups of water and one-half cup ethylene glycol (found at an automotive or hardware store). Mix the three materials together.

To use, mix one-cup of the concentrate into one quart of hot water and apply to wallpaper with a sponge. Allow to soak for ten minutes or so, and remove with a scraper. Store in glass or plastic container.

Like any chemical product you use at home, you should store this one safely, label it — listing ingredients and noting any cautions — and keep it out of reach of children.

(There has never been a how-to book so practical and helpful as THE FORMULA BOOK. Hundreds of easy recipes put savings and fun into the making of your own personal and home care items. Over 200 pages of recipes, diagrams and instructions on ingredients and equipment, in a large paperback format, for only $5.95. Send to THE FORMULA BOOK, care of The Times, P.O. Box 2218, Shawnee Mission, Kansas 66201.)

★

Ingredient Unavailable

The Times ran an article August 6 for making a commercial-type carpet cleaner at home and has since learned that one of the ingredients is not available at Victoria drug stores.

Lauryl pyridinium chloride, the missing ingredient, is carried by some industrial chemists in the Vancouver area, but as far as can be learned is not sold in the small quantities called for in the carpet-cleaning formula.

However, for those who want to clean their own carpets, the following formula works, and all ingredients are easily available.

Take two ounces of liquid detergent and mix with one ounce of household ammonia in three quarts of water.

Spread the mixture in and around spots on the carpet, then sprinkle corn starch over the damp area and lightly brush in.

When dry, vacuum the cornstarch.

This will work on all carpets except where the carpet is wool and the spill penetrates the fibre like a dye. For those spills, commercial cleaners still remain the best bet.

Bakers Busy

Ten thousand years ago, Swiss Lake dwellers were the first bread makers. They ground and milled nuts and wild grains and baked the mixture in the strong sun. Seven thousand years ago, leavened bread was first made by Egyptians. In the early years of Canada, bread-making was a domestic art and many homes had outside ovens. Today in Canada there are more than 1,708 bakery operators, employing 20,246 people, manufacturing a variety of bakery products for Canada's more than twenty-two million consumers.

CLEARANCE
Continues Thousands of Shoes

Men's Black Oxford
with triple leather sole, goodyear welt, sizes 6-12 widths D-E-EEE,
Regular $45.
NOW $28

Kaufman Work and Hiking Boot
8" waterproof — Sylflex, 260-0550 Tan insulated K-Kleat sole, guaranteed waterproof, size 6 to 13 full and half, no size 12½, regular value to $40, sizes 5-13
NOW $32

BALLY *Martinelli*
Men's Loafer
with crepe soles, and leather uppers, in blue and tan, sizes 7½-11½,
were $35.
NOW $24.95

VILLAGE SHOES
2238 OAK BAY AVENUE
"In The Village"
8-20

fine furniture · paintings · prints
THE ISLAND GALLERY
2188 Oak Bay Avenue Tues -

The Wendy Marlow School of Dance
Instructors: Wendy Marlow, L.R.A.D., L.I.S.T.D.
Lottie Brochin, L.R.A.D., L.I.S.T.D.
Morris Holmes
Ballet: R.A.D. Grades & Majors — beginners to adults
Modern dance
Tap
Creative drama
Studio: 1318 Broad Street, Victoria, B.C.
Office: Tel. No. 477-0743

Authentic
SUZUKI VIOLIN SCHOOL
FRONA COLQUHOUN, ARCT
Victoria Founder Director since 1965
1308 Dallas Rd.
383-7292

the Bay

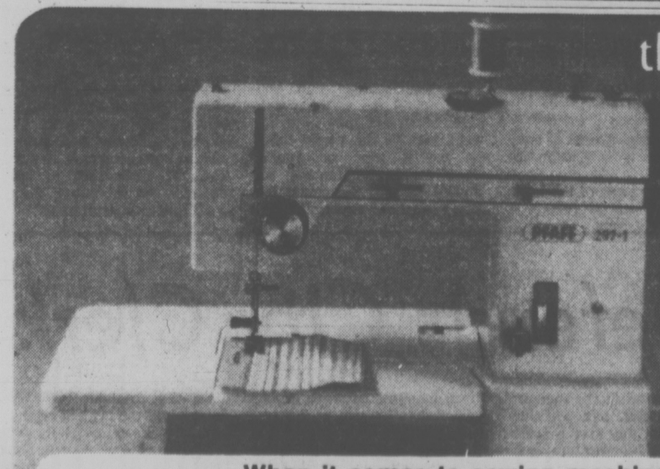

When it comes to sewing machines, you can't beat a portable Pfaff

Free-arm, utility sewing machine is portable or can be built into cabinet. Makes blind stitch, for hemming, elastic stitch for knitted and lighweight fabrics, interlocking stretch stitch for terry cloth, lingerie and hosiery with elastic thread, attaching lace and doing wool thread fancy work. Also makes overlock stretch stitch for elastic edge finishing. Sews straight or zigzag stitches, darns, embroiders, hems, overcasts, mends, inserts zips, appliques and produces fancy stitch combinations. Has sew-box carrying case to keep supplies in place. P-297-1.

Sew-Box Carrying Case keeps supplies neatly in place.
Master Dial for stitch sizes, needle positions.
Automatic buttonholes can be produced easily

$479

Sewing Machines, (Fourth)

Hudson's Bay Company

Low-slung typewriter has interchangeable typing elements

your health

New Concepts Bring Swing In Production

New York Times

NEW YORK — The same Milan-based innovators who reshaped modern furnishings throughout the world in the 1960s have returned with updated concepts in typewriters, cookware, chairs, desks and shelving systems.

But in the flood of new products now appearing in showrooms and in stores, there are some major differences.

For one thing, increasingly the labels show that what is conceived in Milan is manufactured elsewhere — from Glasgow to Tokyo.

For another, although designers are still toying with technology and have introduced a number of ingenious improvements, some architects have now tired of playing around with plastics. The higher pricing of petrochemicals since the 1973 oil crisis has something to do with it, too. And they have returned to such basic materials as wood, metal and even, in one case, to textiles, fashioning furniture that is mostly fabric.

Mario Bellini, that genius with machines whose name is a byword in factories in Milan and now from Scotland to Japan, will soon be better known to North Americans too. That's because Bellini is responsible for a new cassette deck that Yamaha is producing in Japan. The architect has also designed the sports-car styled, low slung and sleek Olivetti typewriter that is the first electric portable to boast interchangeable typing elements. It's made in Glasgow.

The typing elements — golf-ball shaped to pop easily in and out — come in pica and elite sizes and four styles are available. The typewriter, an 18-pound wonder (24½ pounds in its case) also uses ribbon cartidges for ease of handling.

But the Olivetti Lexicon 82, in stores since spring at $300, may be upstaged by the fall. That's because the Lexicon 83, its successor, will then be available. And from the reaction of the manufacturers, the newer jet-toned model may well bring black back.

Both Olivettis are being manufactured in new facilities in Scotland, a first for this manufacturer. And although the Italian producer credits the change to "expansion," others view such moves by manufacturers as a result of continuing political and production problems plaguing the Italian industrial scene.

Whether it's glass or the technical facilites of an office furniture factory, some manufacturers have found that U.S. production is more efficient and faster. That is certainly the case for Emilio Ambasz, an Argentinian who divides his time between New York, where he was curator of design at the Museum of Modern Art until he resigned this summer, and Bologna, where he works on architecture and design problems. Ambasz's first major designs being introduced here in stores by late fall were worked out with Giancarlo Piretti in Italy.

But the innovative seating systems on which they collaborated permit the chair backs to move backward or forward with the sitter, and allow the seat to rise or fall with the body movement — without manually readjusting the base. The systems will be made by Krueger, a U.S. office furniture producer, in its Green Bay, Wisc., factory.

Called "Vertebra" the chairs will be offered in more than a dozen variations: with and without arms, on straight-legged, disk-pedestal and castered bases. When the office furniture was introduced at Neocon in Chicago in late June, a Krueger spokesman reported, the three chairs on view were tested by thousands, "and never empty from the opening on Wednesday to the closing on Friday night." No prices have been announced by the range will probably be from about $50 to $400-plus.

By LESTER L. COLEMAN, M.D.

I have tried every way to stop smoking, with no result. Are there any drugs that are scientifically accepted that will help me? — Mrs. B.S.G.

Dear Mrs. G.:

It is accepted that smoking tobacco has two important factors. There undoubtedly is some physiologic or body-dependence on the drug contained in tobacco. There are also psychological and social values attached to the smoking habit.

With these forces at work, it is understandable that some people may find it impossible to give up this hazardous habit.

All kinds of drugs have been tried with little or no success. Most of these over-the-counter drugs cater to the desperation of people who are caught in the bondage of tobacco.

Recently however, the American Health Foundation, in conjunction with the National Cancer Institute, has begun an intense study on anti-smoking drugs. Special chemicals, are being tried to reduce the "pleasant" effects of nicotine.

This large-scale study, in addition to re-education and psychological support, may yet be the answer to helping from their addiction.

★ ★ ★

I have had two attacks of quinsy sore throat. When I am sick I can't wait to have my tonsils taken out. When I recover, I'm terrified to do it. No one seems to help me out of this dilemma. — Miss F. R.

Dear Miss R.:

The dilemma that you are in is self-made. And you are not alone in such behavior.

Many people go on from one quinsy sore throat to another, unnecessarily suffering the agony of this painful condition.

This is foolish, because once the tonsils have been removed the possibility of a quinsy, or peritonsillar abscess, no longer exists.

A quinsy sore throat is a collection of pus around the tonsils, between the tonsil and the sheath that surrounds it. One attack of quinsy may not necessarily predispose a person to another. Yet the chances are great for another attack. This is based on the fact that the tonsils are fundamentally diseased and are more susceptible to the extension of infection.

Anyone who has ever had a quinsy sore throat knows how painful it can be, especially if the abscess is incised and drained. The discomfort of a tonsillectomy is far less than the pain of one attack of quinsy sore throat.

DR. COLEMAN welcomes letters from readers. Please write to him in care of The Times, 2621 Douglas St., Victoria, B.C.

indoor gardens

By LYNN AND JOEL RAPP

Dear Lynn and Joel:

Are there any general rules you might offer about moving plants from home to new home or even state to new state? We're about to move and I really want to take my "green family" with me.— B.K.

Dear B. K.

It's really amazing how many people would rather leave behind a picture or an extra set of dishes than a favorite plant. In any event, once you've checked to make sure you can legally bring your plants into your new state — some states, like California, have rules against it — the best thing to do is see that they're carefully packed in ventilated boxes. If your move is being made by professional movers, be sure they treat the plants as carefully as they would any valuable piece of furniture, and keep an eye they don't cart the plants outside and then let them sit in the hot sun while they load other things. If you're making your own move and you might be traveling for over a day or two, be sure to give your plants some exposure to light — maybe when you stop for lunch, or whatever. And finally, don't be too surprised if it takes them a while to adjust to their new home. It takes you a while, doesn't it?

Advertisement

Arthritic pain sufferer says:

"I wouldn't be without these tablets even if they cost twice as much."

Mrs. J. Bell, of Rexdale, Ont.

Arthritic Pain Formula (APF)

Made for one thing, and one thing only. To relieve arthritic pain.

Lifejackets: It's Vital To Know What You Want

caveat emptor

By LYNNE GORDON

One would think that anything called a "lifejacket" should at least be tested to see whether it can save a life. That, however, isn't always the case. All flotation devices do not need to be approved by the government before they can be sold in Canada.

There are two types of devices that are commonly lumped together under the term "lifejacket".

First, the Small Vessel Regulation Life-jackets, which must meet federal government standards and be approved by the Canada Ministry of Transport (MOT). To qualify, the device must turn the wearer to a safe flotation position. A safe position, especially if the person is unconscious, is face up and mouth clear of the water.

The second type, the Personal Flotation Device, won't necessarily turn the person into a safe flotation position, even though it might. The important thing is that it isn't guaranteed to do that; it simply promises to keep the person afloat.

There is a federal government standard for personal flotation devices but it's voluntary. Thus all personal flotation devices on the Canadian market won't necessarily have the MOT seal of approval.

It would seem then that lifejackets would be the number one choice, simply because they "do" more in terms of safety. That, however, isn't necessarily true. Any device will be useful only if it's worn. And the problem with lifejackets is that they are often too hot and bulky and people, especially children, refuse to wear them.

Personal flotation devices, on the other hand, are not quite as bulky or hot, and because they are worn like jackets rather than around the head and down the front of the body as is the case with most lifejackets, they are more comfortable to wear.

It's important to know what use you'll be putting a lifejacket to before deciding which type you need. A child, for example is likely to be more willing to wear a personal flotation device, provided the straps are comfortable, than a bulkier lifejacket while boating.

Adults too must feel comfortable if they are to wear either type. The test is, what will you be doing when you need to wear a lifejacket? If you're canoeing, is the device comfortable enough to be worn while paddling?

Don't expect perfect comfort from either type at all times. Remember that no matter which device you're wearing, you're not going to feel anything but hot and sticky in above 25 degree weather.

Two types of materials are generally used in lifejackets and personal flotation devices. They are made either from kapok or unicellular foam.

Unicellular foam is preferred by safety experts who explain that kapok is more likely to become waterlogged Kapok is enclosed in a vinyl-casing which can break and let in water. Unicellular foam, they say, stands up to abuse.

To maintain a buoyant quality, lifejackets and personal flotation devices must be properly cared for.

They should not be used as cushions on the bottom of a canoe nor should they be used as fenders on a boat to prevent scratching at a dock.

When they are wet, they should not be left on the bottom of a boat in an inch of water nor should they be thrown into a damp corner of a boat house.

They should not be washed with hard detergents.

They should always be dried in well ventilated areas and away from direct heat.

All these things destroy the buoyant properties of lifejackets and render them useless when you need them — in an emergency — to save a life.

Montague BRIDGMAN Ltd.
China Crystal Gifts
811 GOVERNMENT ST. 383-0821

MAISON GEORGES
COIFFURES LTD.
We are proud to say we are approved to offer you
THE SANDRA LEE EXTENDED NAIL MANICURE—PERMANENT LONG FINGERNAILS
FULL SET $30
COATINGS $25
FILL-INS $1.75 ea.
669 FORT ST., VICTORIA
PHONE 388-5585
8-20

THE WADDLING DOG INN
DRIVE OUT AND ENJOY A BUFFET LUNCH
Served in the Waddling Dog Room (No Minors)
MON. TO SAT. 12 NOON TO 2 P.M. ONLY $3.50
EVERY FRI. AND SAT. NIGHT
SING and DANCE along to the BRITISH PIANO
Come early and savour the delights of our buffet. (No Minors) Hot and Cold Dishes for only $5.00
If you prefer . . . our full dining menu is available in our dining room.
PHONE 652-1146
7-29
PAT BAY HWY. AT MOUNT NEWTON CROSS ROADS
Chargex Mastercharge Esso Cards Accepted

Let us show you how to save 50%-75% of the electricity you normally use in cooking . . .
with the Radarange MICROWAVE OVEN
made only by Amana
Model RR-4D

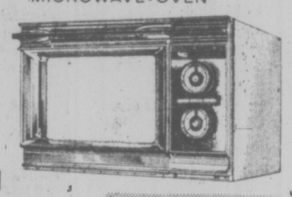

LINDA SMITH
OUR AMANA DEMONSTRATOR WILL GIVE A LIVE COOKING DEMONSTRATION IN OUR STORE
FRIDAY NIGHT, 6 to 9
SATURDAY, 10 a.m. to 4 p.m.
REGULAR STORE HOURS
MON. to SAT., 8:30 to 5:30
FRIDAY, 8:30 to 9 p.m.

McDONALD SUPPLY LTD
VICTORIA'S CARPET & APPLIANCE CENTRE
GOOD DEAL COUNTRY
370 GORGE RD. (EAST) 386-6745
7-23

Elk Lake Garden Centre
5450 PAT BAY HIGHWAY—Just Beside Elk Lake
OPEN: MONDAY to SATURDAY 9 to 8
SUNDAY 9 to 5
NEW AND INTERESTING STOCK ARRIVING EVERY WEEK!
This week we have many more varieties of perennials to choose from.
LYCHNIS 98¢
JAPANESE ANEMONES about to flower 1.95
HARDY FUCHSIAS 98¢
PLUS MANY MORE!
Phone 658-8812
Use Your Chargex or Mastercharge
8-20

WINDMILL TOYS & HOBBIES
Bank of Commerce Building
#6 - 1175 Douglas Street
Victoria, B.C.
Mayfair Shopping Centre
147 - 3147 Douglas Street
Victoria, B.C.
Our complete selection of play and educational toys, hobby crafts and games will be offered at savings from 20% - 50% off regular prices. Shop early for birthday gifts and Christmas presents, summer toys and hobbies. Our entire stock must be sold.
BANKRUPTCY SALE
UP TO 50% OFF
New ownership. New management. Windmill Toys & Hobbies Ltd. is now in receivership. Upon completion of this Bankruptcy Sale, the 4 locations listed below will revert to new ownership and will offer an exciting assortment of imported play and educational toys as well as the finest domestic games, hobbycrafts and toys available.
Cash in on the tremendous savings now . . . and watch for our new and exciting re-opening at the completion of this sale.
SALE AT 4 LOCATIONS ONLY
VICTORIA—MAYFAIR SHOPPING CENTRE
• Kerrisdale—2387 W. 41 • Arbutus Village Square • West Vancouver, 1425 Marine Dr.

FAMILY CIRCLE

"I'm tellin'! It hasn't been an hour since you ate!"

DENNIS THE MENACE

"...AN' TWO BANANA SKINS AN' A PEACH SEED. SEE? WE'RE NOT TRYIN' TO STEAL NOTHIN'!"

DUMPLINGS

HAGAR

PEANUTS

BROOM-HILDA

MISS PEACH

B.C.

WIZARD OF ID

APARTMENT 3-G

NANCY

MARK TRAIL

The Bridge Expert

By FRED KARPIN

It is an obvious fact that the queen, jack, and ten of any particular suit are all equivalent in value, and are tied for third place behind the ace and king. But, at times, it can make a heck of a difference as to which of these three equivalent cards declarer plays — as was demonstrated in today's deal.

NORTH
♠ 93
♡ K 10 8
◇ J 9 7 5 4 2
♣ A 7

WEST	EAST
♠ Q 10 8 6 5	♠ A 7 4 2
♡ 7 5 3 2	♡ 9 6
◇ A 6	◇ Q 8
♣ K 4	♣ 9 8 6 5 2

SOUTH
♠ K J
♡ A Q J 4
◇ K 10 3
♣ Q J 10 3

The bidding:

South	West	North	East
1 NT	Pass	3 NT	Pass
Pass	Pass		

Opening lead: Six of ♠.

North's raise to three no-trump was, perhaps, a slight overbid. He made the bid in the hope that his diamond suit would produce quite a few winners. But, as it developed, not even one diamond trick was made.

West's opening spade lead was won by East's ace and a spade was returned, South's king taking the trick. Having only six sure winners, declarer was not happy about his situation.

At trick three he led the queen of clubs, which West covered with the king, dummy's ace winning the trick. With three club winners now in the till, declarer's total had just reached eight. But he never did make his ninth trick, for West, when he later took his diamond ace, cashed his three spade winners.

Actually, even if one were to look at all four hands, it would be quite difficult to see how declarer could have fulfilled his contract. Technically, he couldn't if the West defender took the winning position. But I think declarer could have made his contract.

Put yourself in the West seat. Suppose that, at trick three, South had led the ten of clubs instead of the queen. Would you have covered the ten with the king if you didn't know the South hand? In all probability you wouldn't. And if you didn't, South would now have four club winners, for his next lead would be a low club to dummy's ace, felling your king.

But when, in the actual play, declarer chose to lead the club queen in taking the finesse, West's covering of the queen with the king was automatic; and, of course, declarer was now restricted to just three club tricks.

Thus, since declarer intended to take the club finesse, was not the lead of the club ten, instead of the equivalent queen, the correct play?

LITTLE PEOPLE'S PUZZLE

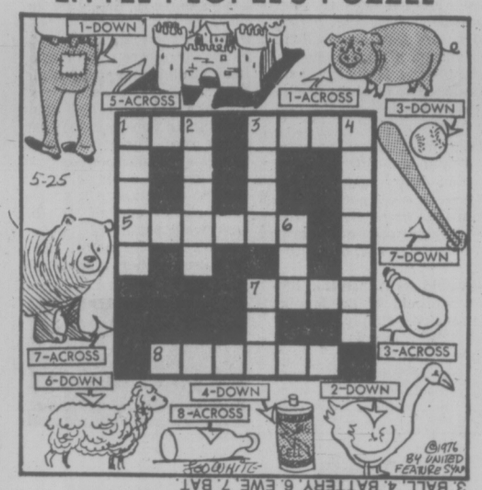

ANSWERS: Across—1. PIG, 3. BULB, 5. CASTLE, 7. BEAR, 8. BOTTLE. Down—1. PATCH, 2. GOOSE, 3. BALL, 4. BATTERY, 6. EWE, 7. BAT.

YOUR HOROSCOPE

By SYDNEY OMARR

Astrological Forecast for Saturday, August 21

ARIES (March 21-April 19): Be practical — attend to business, property matters. Someone wants to short-change you. Know it and keep guard up — don't be a sucker for a right-hand lead. Message should become startlingly clear. Build for security. Don't be lulled, gulled, placated by smooth-talking highroller.

TAURUS (April 20-May 20): Finish what you start — make inquiries, insist that service be improved. Study Aries message. Look beyond the immediate. Make contact with those at a distance. Submit format. Long-range plan could receive better reception than anticipated.

GEMINI (May 21-June 20): Highlight originality; get to heart of matters. Welcome new contacts. Creative juices flow — you gain by discarding imitations, concentrating on what is you, new, dynamic. Leo, Aquarius persons figure in picture.

CANCER (June 21-July 22): You're being persuaded, pulled in two directions simultaneously. Choose course that enables you to feel, learn, teach and share. Older, authority figure is on your side, but may be advocating outmoded methods.

LEO (July 23-Aug. 22): Pressures are removed, relieved — you find that stubborn relative wants to make amends. Be receptive. Money situation is bright if you avoid scattering efforts, forces. Be versatile, not confused. Social event could boost morale.

VIRGO (Aug. 23-Sept. 22): Money, desire, wishes all form part of montage. Status quo is not the "enemy." You'll be given opportunity to review, revise, even to tear down for ultimate purpose of rebuilding. Demonstrate sense of responsibility. Leo, Scorpio and Taurus could figure prominently.

LIBRA (Sept. 23-Oct. 22): Analyze and delineate; piece together bits of information. Do some creative, detective work. Gemini, Virgo persons could be in picture. Accent on civic functions, authority, professional superior, ability to make room for yourself at more elevated position.

SCORPIO (Oct. 23-Nov. 21): Adjustment in domestic area is indicated — Taurus, Libra persons could figure prominently. Emphasis on spiritual responses, reading, writing, communicating, getting message to one at a distance. Language, generation barriers are not impossible to overcome.

SAGITTARIUS (Nov. 22-Dec. 21): Involvement is featured. Key is to know how far to go, otherwise you could be victim of self deception. Value yourself. Insist that "rules" be clearly delineated. Pisces, Virgo might be in picture. Dig deep — reject the superficial. You'll perceive and could strike pay dirt.

CAPRICORN (Dec. 22-Jan. 19): Lie low ... let partner, mate know what you think and that you are willing to listen. Be alert for clues, signals. One who "gave orders" could be replaced. You may be dealing with a new "boss."

AQUARIUS (Jan. 20-Feb. 18): Let go of past — prepare now for an exciting, productive future. Basic issues are important; do your homework. Aries, Cancer, Libra figure in picture. Accent on health, work, publishing, getting written material in order.

PISCES (Feb. 19-March 20): Lunar aspects indicate creative urge transformed into meaningful activity. You are direct, on beam, controversial, but your style prevails and you attract fans and allies. You'll receive needed support. Leo could be very much in picture.

IF AUGUST 21st IS YOUR BIRTHDAY you are bright, versatile, artistic, drawn to written word, conscious of weight, physical appearance. Gemini, Sagittarius persons play important roles in your life. By October, you'll be more secure — emotionally and in financial area. You are recovering from disillusioning experience.

CRYPTIC CROSSWORD

ANSWERS TO THURSDAY'S PUZZLE

ACROSS
1 Scene-shifter
7 Denim
8 Eagle
9 Dot
10 Overthrow
11 Assets
12 Barrel
15 Resonance
17 Goa
18 Erato
19 Olive
21 Led to believe

DOWN
1 Sound barrier
2 Eon
3 Hamlet
4 Free trade
5 Elgar
6 Let well alone
7 Dates
10 Out and out
13 Rogue
14 Entomb
16 Spade
20 Ill

CLUES

ACROSS
1 It's certainly not out of action (6)
4 Cold dishes for a boy on board (6)
9 Thoughtfulness is something to be taken into account (13)
10 Letter or note written by devout holy man to the French (7)
11 To do so some keep a rubber as expedient (5)
12 A trap set outside a second time (5)
14 Many take a break at the top of a hill (5)
18 Gains information about a sad disposition (5)
19 Bird most richly feathered in part (7)
21 Numbers are employed by him (13)
22 Awkward truths forcibly put forward (6)
23 It's knitted for a milk producer (6)

DOWN
1 Some increase in chest measurements (6)
2 He'll watch your step for you (7, 6)
3 Create a vacancy, perhaps (5)
5 It doesn't pay him to be sporting (7)
6 Sort of feeling brought on by beastly alcohol? (6, 7)
7 Lines for a child rising ten (6)
8 It may go to the head of servicemen (5)
13 How one may make progress on one's feet (7)
15 Ready to put a word in when required (6)
16 Summer's work is complete (5)
17 A drink that is diluted and cast out (6)
20 Now and again (5)

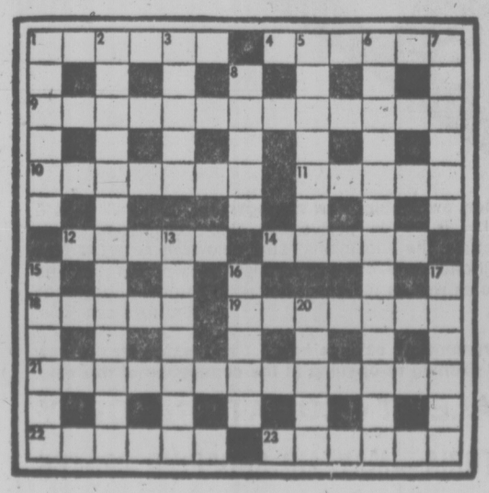

SOLUTION MONDAY

FUN WITH FIGURES

By J. A. H. HUNTER

"That's right, I'm the oldest. Then there were three more, all girls," said Tom. "It's odd we were all spaced evenly, the same number of years between one and the next child."

Mike nodded. "I guess that is unusual, but what's the connection with 5454?"

"Our new phone number?" Tom chuckled. "Well, it's the sum of the squares of our four ages."

What were those ages?

(Answer Monday)

Yesterday's answer: QUICKLY was 1654907.

Troops Kill Five

DACCA (AP) — Bangladesh troops killed five saboteurs from India who planned to blow up a bridge road north of this capital, officials in Dacca announced. They quoted the only survivor as saying the team was trained in an eastern Indian state which borders Bangladesh and planned to dynamite a bridge on the road from Dacca to Mymensingh.

British Violin-Piano Duo Offer Balanced Brilliance

By AUDREY JOHNSON
Times Staff

This has been a good year for chamber ensemble type performances reaching a climax this summer with the prestige laden Shawnigan series. So the British violin-piano duo of Jack Rothstein and Linn Hendry was in good company with a Victoria Art Gallery recital Thursday — company to which they did conspicuous honor.

Their ensemble performance reflects a striking harmony of thought and intention, a mutuality in expression and a balanced brilliance in execution that is, on the whole, rare, and the result not only of a lengthy working association but of the coming together of two closely similar musical personalities.

Hendry has subtle ways of smoothing the basic enharmonic differences between violin and piano and this, with Rothstein's perfection of pitch creates a notably luminous tonal texture throughout their work.

There was an immensely satisfying reading of one of the loveliest Mozart violin-piano works with its hauntingly tender middle movement and frolicking presto.

Rothstein's command of broad, rich color, the bite and sweep of his bowing techinque in the Schumann D minor Sonata as much as the precision and pliancy revealed in the Mozart, are attributes of a true artist-virtuoso.

Both instruments are treated with extreme virtuosity by Tartini in his Grande Sonata which opened the program, and both artists were in easy command of all the challenges involved.

As a garnish to the second half of the evening the duo offered a fluently articulated Perpetuum Mobile by Novacek; a touch of schmaltz in the Kreisler arrangement of Rimsky-Korakov's Hymn to the Sun (played with taste nevertheless and luminous violin tone) and a charming work by 20th century composer Josef Suk — Un Poco Triste — in which a variety of moods were effectively explored.

Townsend Plays Guitar Sunday

Guitar studies that began at the age of 15 led Byran Townsend to the decision to become a classical guitarist exploring the whole range of existing literature for that instrument.

He prepared for a performance career at the University of Victoria, pursued advanced studies in Spain with Jose Tomas and in Montreal with Michael Strutt.

On Sunday at 8 p.m. Townsend will appear at Victoria Art Gallery, 1040 Moss, in a recital of virtuoso works extending from the Renaissance through the 20th century.

Selections by Leopold Weiss, Stephen Dodgson, John Dowland and Reginald Smith-Brindle will span classical aspects while the Spanish tradition will be demonstrated with works by Narvaez, Ponce and Rodrigo among others.

DANCER JOINS BALLET GROUP

A starry eyed Veronique Bourquin, 11, is back from summer workshop at the National Ballet School in Toronto with the knowledge that she is one of 35 children out of 600 applicants across Canada who has been offered a place in the school's regular sessions.

Veronique is a student at the Wendy Marlowe School of Dance here. She was accompanied to the summer workshop by another pupil of the same school, 12-year-old Carolyn Crampton.

Veronique will leave for Toronto on Sept. 7.

KARTLAND
IS FAMILY FUN!
BRING THE KIDS
and have a good time together!
ONLY $1.00
OPEN EVERY DAY FROM 10 TO 10!
Douglas at Vanalman
(take the 930 bus from town)
Next to Douglas Golfland
KARTLAND
479-1122

Family Style DINING
"A New Look But The Same Fine Food at Reasonable Prices!"
SCOTT'S RESTAURANT
650 Yates at Douglas
OPEN 24 HRS. EVERY DAY

CRYSTAL POOL
PUBLIC SWIM SATURDAY
12:00 - 1:30 p.m. Family Swim
2:00 - 4:30 p.m. Recreation Swim Everyone Welcome
7:00 - 8:30 p.m. Recreation Swim Everyone Welcome
7-23

FRIENDS, ROMANS, COUNTRY-MEN (And Ladies Too) LEND US YOUR APPETITES
Enjoy the many Italian & Canadian Taste Delights at the
little ITALY RISTORANTE
We Serve 'Em ALL
Tonite Dance Your Cares Away to "BRANDY" in the FOGHORN CABARET
The James Bay Inn
270 Government
Reservations 384-7151
8-20

ESQUIMALT SPORTS CENTRE
ROLLER SKATING 7:30 p.m. Fri., Sat., Wed.
ICE SKATING 8:30 p.m. Saturday and Thursday
RENTALS AVAILABLE
8-20

DANCING SATURDAYS
BY SPECIAL REQUEST
IRVING LOZIER AND HIS ORCHESTRA
Playing this Saturday only featuring Irving's beautiful subtone clarinet playing music McMorran's are known for. Be in attendance to welcome back for this fun filled evening. Instrumentalist 8:45-9:30, dancing 9:30-12:30 A.M. Still $6 a couple.
McMorran's Table Res. 658-5224
8-20

TONIGHT
John Minshall presents
Cabaret
AT THE EMPRESS HOTEL
Live On Stage — Fully Professional
"A 'Must See'"
Audrey Johnson, Victoria Times
TUES., WED., FRI., SAT., 8:30 P.M.
SUN., THURS., 9:00 P.M.
Tickets $6.50, available from McPherson, Empress Box Office and at the door.
RESERVATIONS 383-3716
Sunday and Thursday, Enjoy
CONTINENTAL BUFFET 6 P.M.
CABARET SHOW 9 P.M.
Buffet and Show $15
Show Only $6.50
8-17

WESTERN MUSIC by the Shady Creek Band
4 Singers
SUNDAY, 2 P.M.
Sooke River Flats
Adults $1 Children .50

ANNOUNCING OUR EXPANSION! OUR STORE IS BIGGER TO SERVE YOU BETTER WITH MORE STOCK!
GROCERIES
OPEN 24 HOURS AT QUONLEY'S
GOV'T. at FISGARD

the Bay
HEY KIDS! REGISTER AT THE YMCA FOR OUR SKATEBOARD CLINIC
But hurry. Starts Monday. $4 gets you two 2-hour sessions. Safety film shown, too. (Plus we're giving away a Skateboard-A-Day in Kidstuff on three.)
Hudson's Bay Company

"HOME BREW"
for your dancing pleasure
THURS. - SAT. 9-2
FEATURING
BAR-B-Q SPARERIBS
$2 a plate
658-5231 for reservations
The Thatch CABARET
THE ROYAL OAK INN
4680 Elk Lake Drive 7-28

24th Year On Stage
TONIGHT
SMILE SHOW
Fun—Music—Laughs
"A Scintillating Production" —Victoria Times
McPherson Playhouse
386-6121

BARNETT GALLERY
PICTURE FRAMING
PICTURE CLEANING AND RESTORATION
18th and 19th CENTURY WATERCOLOURS AND PRINTS
CONVENIENT PARKING
Behind Hartwig Court (Follow Yates across Wharf)
1208 WHARF ST.
PHONE 382-2622
8-6

THE DIRTY DUCK
OPEN 5-10 MON. thru SAT.
★ STEAK
★ SEAFOOD
★ SALAD BAR
in BASTION SQ.
383-3923 7-12

Colony
THERE'S NO CHARGE . . .
• FOR ENTERTAINMENT
Nightly in the Coachlight Room. Full facilities
• FOR FINE FOOD AND SERVICE
A Select menu to choose from in our Dining Lounge
• PARKING IS FREE!
2852 DOUGLAS ST.
385-2441
8-6

The Action is NOW
DOWNTOWN TONIGHT
AT VICTORIA MEMORIAL ARENA
ROLLER PARTY
8 P.M.
8-20

HANG GLIDING
Victoria Hang Gliders offer you the chance of learning safely to be a bird.
CALL NOW 383-4413

enjoy dinner dancing at HY'S HILLSIDE INN
Enjoy the relaxing atmosphere of our beautifully decorated dining lounge.
GABBY BRUNER
Every Wed. thru Sat.
Open Mon. to Sat. 11:00 a.m. to 1:00 a.m.
Hillside SHOPPING CENTRE
RESERVATIONS: 595-2552
American Express
7—22

STARDUST
1037 VIEW ST.
Free Parking
385-1031
THE RUPTURED DUCK DISCO
No Cover Charge Mon.-Tues.-Wed.-Thurs.
MON.-SAT., 9:00-2:00 A.M.
6-7

"Most Controversial PLAY of the DECADE"
Kaleidoscope presents Peter Shaffer's
equus
directed by Colin Gorrie
At the McPherson
Sept. 9-18 at 8 p.m.
Tickets $4.00, $5.50, & $6.50
WARNING: some nudity & explicit sex.

SAVE on advance ticket sales before Aug. 30; call 383-8124 or mail coupon and cheque to Equus, 1322-A Gov't. St., V8W 1Y8.
Name ..... Phone .....
Address .....
Date ..... No. of Seats .....
Performance: 1st choice .....
2nd choice .....

Saving			Amount enclosed
6.50	.50	6.00 x	.....
5.50	.50	5.00 x	.....
4.50	.50	4.00 x	.....

PNE STAR SPECTACULAR '76!
(All Shows in Pacific Coliseum)

SATURDAY at 8 p.m.
FRANK SINATRA
$12.50, $10.50, $8.50, $6.50

SUNDAY at 8 p.m.
CHARLEY PRIDE
$6, $5, $4

MONDAY at 8 p.m.
LAWRENCE WELK
$8, $7, $6
($1 off regular price for Golden Agers)

Aug 23 & 24		Miss PNE Pageant
Aug. 25	1:30 p.m.	Phyllis Diller (Golden Agers $1)
	8:00 p.m.	Phyllis Diller with Diana Trask
Aug. 26		Neil Sedaka
Aug. 27		Ray Charles
Aug. 28	2 p.m. & 8 p.m.	Johnny Cash & Cash-Carter Family
Aug. 29		Disco Dance Party
Aug. 30		Glen Campbell
Aug. 31		Della Reese with John Byner
Sept. 1		Vikki Carr
Sept. 2		Blood, Sweat & Tears
Sept. 3		Chuck Berry with Susan Jacks & Charity Brown
Sept. 4		Bachman-Turner Overdrive
Sept. 5		Rick Nelson with The Stone Canyon Band
Sept. 6		All-Star Wrestling

Most shows with Bobby Hales Orchestra

Advance tickets include PNE grounds entry! Available at Vancouver Ticket Centre, 630 Hamilton St., Vancouver (683-3255) & Outlets: Buttons, Westlynn Mall, North Van; Harvey's Smoke Shops at Cloverdale Mall, Delta Shoppers Mall & Newton; Bellingham Sound Centre, Bellingham; all Eaton's stores (you can charge them).

At the Fair, you can still save $1.75 PNE admission by purchasing tickets day of show at booths outside entrance Gates 1 & 4 (on Renfrew St.), Gate 13 (from Cassiar St.), Gate 15 (Hastings at Playland).

PNE
Aug. 21-Sept. 6

VICTORIA SUMMER FESTIVAL
Artistic and Executive Director
LASZLO GATI
AUDIENCE REQUEST CONCERTS
Saturday, August 21st, 11:00 a.m. and 2:30 p.m.
(In case of rain 5 p.m.)
at Heritage Court, Provincial Museum
SUNDAY, AUGUST 22, 2:30 P.M.
CAMERON BANDSHELL, BEACON HILL PARK
FESTIVAL ORCHESTRA
Conducted by LASZLO GATI
Soloists:
TSUYOSI TSUTSUMI, World Famous Cellist
BARBARA COFFIN, Soprano*
CAROLYN MAIA, Mezzo*
*Members of the Seattle Opera Company
Programme:
Concerto for Cello in "D" — Haydn. Rococco Variations—Tchaikowsky. Famous Arias and Duettes from Marriage of Figaro, Carmen, Madame Butterfly, Barber of Seville, etc. and Symphonic Favourites.
Presented by the City of Victoria, the Trust Fund of the Recording Industries and the Victoria Musicians' Association.

FRIDAY—SATURDAY—SUNDAY
THE SHERWOOD
Week-End Dinner Special

• An Italian Appetizer
• Roast Duckling a la Orange served with zesty Orange Sauce finished with Contreau, Noisette Potatoe and Vegetable.
• For Dessert we have an assorted French Pastry Tray for your selection.
• Our Salad Bar, (considered by many to be the best in town)
• Coffee is included with the Special as well, as with our very popular a la Carte Menu
ONLY Per Person $10.95
Sherwood Park Inn
123 GORGE ROAD
call 386-1422 for reservations
8-19

Enjoy rooftop dining at the
PARROT HOUSE
Restaurant
Panoramic view and excellent cuisine at the top of the
Chateau Victoria
Open Monday through Friday for Lunch and Dinner. Saturday and Sunday Dinner only.
reservations recommended.
740 Burdett Avenue 382-9258

ENTERTAINMENT GUIDE

BUTCHART GARDENS OPEN EVERY DAY OF THE YEAR. NOW 9 a.m. to 11 p.m. Many pleasing features combine to add to your pleasure. Your regular admission covers them all — Smashing stage shows . . . Puppet and Minstrel Shows . . . Ross Fountains in their majestic "Ballet To The Stars" . . . Romantic after-dark illumination . . . 6 different Gardens: Fabulous Sunken, English Rose, Stately Italian, Quaint Japanese, Lake Garden and the Great Stage Show Garden . . . plus the Begonia Bower, Show Greenhouse and fascinating Gift and Seed Shop. Come Early! See It All! It's the thrifty way to enjoy the Gardens. **BUTCHART GARDENS RESTAURANT.** Open every day 11 a.m. to 7:30 p.m. (Sorry, no reservations.) Coffee Bar Service always available.

BUTCHART GARDENS SMASHING STAGE ENTERTAINMENT Presented in the midst of incredible beauty, it's the highlight of Victoria's Summer Entertainment Season.

MONDAYS 8:30 p.m. "JUST FOR FUN '76" — Live! On Stage. Musical variety show; laughter, company of 20, lavish costumes, featuring Robin Clarke/Maureen Fraser, Althea McAdam, Murray McAlpine, James MacFarlane, Ian McIntyre, Madeline Paul, Kathy Roberts, Christopher Ross, Woody Woodland, Kevin Woodward and full stage orchestra. Also the "Butchart Gardeners" 1:30 p.m. to 3:30 p.m. and 6:00 to 8:00 p.m.

TUESDAYS 8:30 P.M. — Same as Monday listing PLUS — the "Zingari Puppets" at 7 and 7:35 p.m.

WEDNESDAYS—Same as Monday listing.

THURSDAYS 8:30 P.M. SCOTTISH AND VARIETY NIGHT— Colourful Scottish Stage Show and Tatoo. Thrill to the Pipes and Drums of the Canadian Scottish Regiment (Princess Mary's) as they march on our stage and parade in the great Stage Show Garden. Plus other entertainment starring George McDowall, June Dupuis, the Adeline Duncan Dancers, with Ernie Durant, Jim Furmston, Mary Ross and Dick Lathigee. Also the "Butchart Gardeners," 1:30-3:30 and 6:00-8:00 p.m. Plus the "Zingari" Puppets, 7:00 and 7:45 p.m.

FRIDAY—Same as Monday listing.

SATURDAYS— Magic Shows, 11:00, 12:00, 6:00 and 7:30 p.m. "The Butchart Gardeners," 1:00 to 3:00 p.m., — The Heron Family "Humanettes" 3:30 and 4:30 p.m. — "Zingari" Puppets 7:00 and 8:00 p.m. — Color Film approximately 8:30 p.m.

SUNDAYS—Magic Shows, 11:00, 12:00, 6:00 and 7:30 p.m. "The Butchart Gardeners" 1:00 to 3:00 p.m. — "Grace Tuckey" Puppets, 3:30 and 4:30 p.m — The Heron Family "Humanettes," 7:00 and 8:00 p.m. — Color Film approximately 8:30 p.m.

BUTCHART GARDENS. KNOWN THROUGHOUT THE WORLD FOR THEIR INCREDIBLE BEAUTY . . . EVER CHANGING, ALWAYS LOVELY! — Skillful planning, constant replanting, dedicated gardeners pooling their ideas and knowledge, keep them that way week after week, season after season.
BUTCHART GARDENS — MOST GRACIOUS WAY TO ENTERTAIN YOUR FRIENDS. PLAN NOW!

THE OLD FORGE dancing 6 nights a week to the fabulous "Brothers Forbes and Friends," in one of Canada's largest and most luxurious night clubs. Located in the Strathcona Hotel along with their famous discotheque and restaurant. Douglas at Courtney Street. 383-7137.

THE BEST IN DINING DAILY — 7:30 a.m. to 9 p.m. at the King's Den Restaurant overlooking Thunderbird Park. Sing Along Fri. & Sat. evenings. Piano & Organ stylings by Grace Germain Thurs. to Sun. Ample free parking.

ROYAL OAK INN. In "The Thatch" Cabaret: enjoy "Home Brew" playing for your dancing pleasure and special snacks for your enjoyment. Enjoy delicious food in our Strathmore Dining Room. Please call for further information, 658-5231, 4670 Elk Lake Dr.

BRITISH COLUMBIA FOREST MUSEUM — 1 mile north of Duncan on Trans-Canada Highway. This 40-acre outdoor museum includes an extensive collection of historic logging equipment and an operating 1½ mile railroad. Open daily 10 a.m. to 5:30 p.m. with steam trains running every 20 minutes.

VICTORIA SUMMER FESTIVAL — Promenade Concerts Mon., Wed., Fri., 6 and 7:15 p.m. Heritage Court, Provincial Museum; Film Showings Mon., Wed., Fri., 8:30 p.m. Newcombe Auditorium Provincial Museum; Market Square Concerts Thursdays at 7 p.m.; Sunday Concert, 2:30 p.m. Beacon Hill. Festival Quartet Mon.-Fri., 12-1, Parliament Bldgs. ALL EVENTS FREE.
ART EXHIBITION, Mon.-Fri., Provincial Archives Building.

BEATHERBELLE OUTDOOR DOG THEATRE — 17th year of operation. Stage show Tues. and Thurs. 2:30 and 8:00 p.m., and Sun. 2:30 p.m., 4551 W. Saanich Road, 479-2651.

SALMON FISHING — Experienced guides, large boats. Free Coffee, tackle, bait, Oak Bay Salmon Charters, 598-3366, 592-4164.

swimming lessons please dial 595-swim

HARPO'S "the LIVE CLUB"
DANCE "RIDE" FROM CALIFORNIA
Doors 8 p.m.
15 Bastion Square
385-5333
8-13

The Great Guitars
HERB ELLIS & BARNEY KESSEL
ONE NIGHT ONLY
MONDAY, AUGUST 23rd
TWO SHOWS — NO HOUSE TURNOVER
DOORS 8 P.M.
TICKETS $6 ADVANCE, $7 DOOR AT RICHARD'S RECORDS 1318 GOVERNMENT OR
HARPO'S
15 Bastion Square 385-5333
8-18

Felice's DINING LOUNGE
Gourmet meals, eloquently served in luxury surroundings
LUNCH: MON.-FRI. 11:30-2:30
DINNER: DAILY 5:30-11:30 P.M.
1218 Wharf, Hartwig Court
enter parking lot past wharf at bottom of Yates Street.
Reservations Please: 385-4497
watch the inner harbour over lunch, over dinner
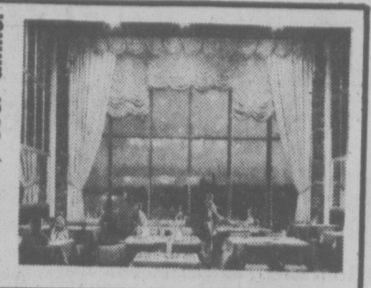

FINAL PERFORMANCE
Four Seasons Musical Theatre's
GILBERT & SULLIVAN
Cedar Hill Community Centre, 3220 Cedar Hill Rd.
FRIDAY: Princess Ida & Trial By Jury
SATURDAY: H.M.S. Pinafore
SUNDAY: The Pirates of Penzance
TICKETS: Eaton's Box Office
Hours: 12 to 4 p.m. Telephone 383-7013

Ivanhoe's dining lounge
INTERNATIONAL CUISINE
AMIDSTS PLEASANT Mediaeval Surroundings
SPECIAL THIS FRI-SAT. FEAST ON:
FILET OF BEEF A LA STROGONOFF
(A CLASSIC OF IMPERIAL RUSSIA)
SERVED WITH MOUNDS OF BUTTERED EGG NOODLES
ACCOMPANIED WITH MARINATED CUCUMBER SALAD AND RUSSIAN BLACK BREAD
FOR ONLY 7.75
A LA CARTE MENU IS ALSO AVAILABLE
LIVE ENTERTAINMENT CAMPBELL HARTLEY
WED — THRU — SAT
DINNER SERVED DAILY 5:30 p.m. - 9:30 p.m. CLOSED SUNDAY
1314 GOVERNMENT ST.
FOR RESERVATIONS: Ph. No. 383-0913

"TRY OUR FINE FOOD AT REASONABLE PRICES"
WESTERN and GREEK
20% OFF FOR O.A.P. ON FULL COURSE MEALS
FROM 11 a.m. to 8 p.m.
OPEN 6 a.m. to 2 a.m.
FRI. & SAT. to 3 a.m.
THE MELROSE CAFE
622 Yates 383-9715
7-2

The FRENCH CONNECTION Restaurant
• CHARGEX • MASTERCHARGE
CUISINE FRANCAISE
LUNCH: MON.-FRI., 11:30-2:00 — DINNER: MON. - SAT., 6-10
(CLOSED SUNDAYS)
• PLEASE PHONE FOR A RESERVATION •
281 MENZIES AT MICHIGAN
PHONE 385-7014
8-12

In 1972 a plane carrying forty-five passengers crashed in the Andes Mountains.
What they did to stay alive is the most shocking episode in the history of human survival!
AN INCREDIBLE STORY OF MODERN DAY CANNIBALISM!
"SURVIVE!"
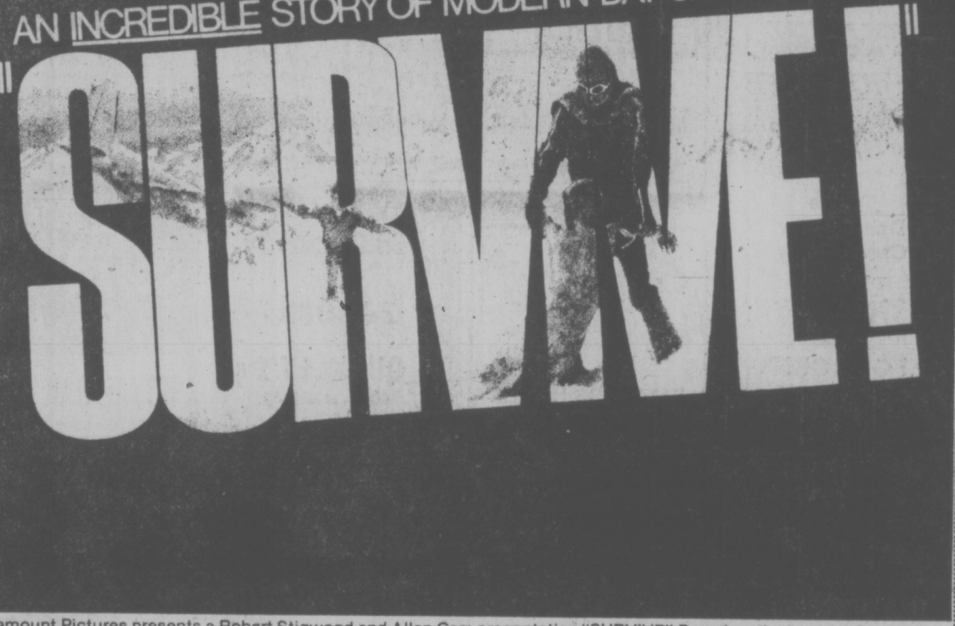
Paramount Pictures presents a Robert Stigwood and Allan Carr presentation "SURVIVE" Based on the book by Clay Blair, Jr.
Produced by Conacine and Rene Cardona, Jr. Directed by Rene Cardona
In Color A Paramount Release
CORONET
FRIDAY AT: 7:25 & 9:25
SATURDAY AT: 1:45, 3:45, 5:30, 7:25 & 9:25
RESTRICTED
WARNING: scenes of cannibalism.
—R.W. McDonald, B.C. Director.
ADDED DRIVE-IN FEATURE
KIRK DOUGLAS IN "POSSE"
TILLICUM GATES OPEN — 8:00 SHOW AT DUSK
CORONET 836 Yates 383-6414
TILLICUM DRIN Burnside at Tillicum 382-7531

The greatest entertainment since "That's Entertainment!"
THAT'S ENTERTAINMENT, Part 2

M-G-M PRESENTS
FRED ASTAIRE GENE KELLY
IN THAT'S ENTERTAINMENT, PART 2
Narration Written By LEONARD GERSHE • Additional Music Arranged & Conducted By NELSON RIDDLE
New Sequences Directed By GENE KELLY • Produced By SAUL CHAPLIN and DANIEL MELNICK
FRIDAY AT: 6:50 & 9:10
SATURDAY AT: 2:00, 6:50 & 9:10
OPEN SUNDAY EVENING!
in METROCOLOR
MGM Released thru United Artists
GOLDEN AGE $1.00
GENERAL ENTERTAINMENT
OAK BAY 2184 Oak Bay Avenue 592-2213

OPEN DAILY FOR LUNCH
家酒京北
PEKING HOUSE RESTAURANT
AT THE HEAD OF CHINATOWN
"The place for authentic Chinese food"
Different Dinner Special Each Week
OPEN EVERY DAY FREE HOME DELIVERY
Monday to Thursday, 11:30 a.m. to 1 a.m
Friday and Saturday, 11:30 a.m. to 2:30 a.m.
Sunday, 11:30 a.m. to 10:30 p.m.
1706-8 Government St. 385-5521 386-3633

THE (UNDER NEW MANAGEMENT) King's Den Restaurant
655 DOUGLAS STREET 388-4488
AMPLE FREE PARKING
Overlooking Thunderbird Park
(OPEN DAILY 7:30 A.M. TO 9 P.M.)
a very delightful spot to dine
• DINING Every Evening Piano and Organ Music by Grace Germain Thurs. to Sun.
SING-ALONG Fri. and Sat. Evening with ERIC ROBERTS, M.C. "THE MADHATTER"
ROYAL TABLE Roast Prime Ribs of Beef, Yorkshire Pudding, Baked Potato, Vegetables. Salad Bar or French Onion Soup. $8.95 INCLUDES TEA OR COFFEE
OUR MENU INCLUDES: Seafoods, Steaks, Steak and Lobster, or Crab, PLUS!
POOLSIDE COFFEE SHOP OPEN DAILY 6:30 a.m. to 3:30 p.m.
QUEENS BANQUET ROOM CATERS TO WEDDINGS AND SPECIAL FUNCTIONS
8-20

FOR THE FINEST IN MOVIE ENTERTAINMENT
"THE FUNNIEST COMEDY IN 50 YEARS." VERNON SCOTT UPI
"SIDE-SPLITTING (also front and back splitting)." GENE SHALIT, NBC-TV
"SILENT MOVIE' REALLY ARRIVES AS A JOY! IT WORKS, IT WORKS- LET SUMMER BEGIN!" CHARLES CHAMPLIN Los Angeles Times
"MEL BROOKS' BEST FILM" JACK KROLL Newsweek
"MEL BROOKS' MOST MAGNIFICENT MADNESS." DAVID SHEEHAN CBS-TV
"INSPIRED LUNACY. FUNNY WITHOUT MERCY." JAY COCKS Time Magazine
"MEL BROOKS' MOST PERFECTLY CONCEIVED AND EXECUTED MOVIE THE SEASON'S FUNNIEST." JOSEPH GELMIS Newsday
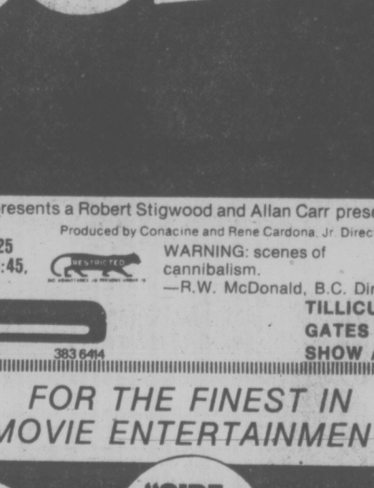

CAPITOL 805 Yates 384-6811
GENERAL
SHOWTIMES: FRIDAY AT 7:20 & 9:20
SATURDAY AT: 1:30, 3:30, 5:25, 7:20 & 9:20

If you see one picture this year, it should be the one you'll never forget.
THE 6 66 OMEN
GREGORY PECK LEE REMICK
THE OMEN
A HARVEY BERNHARD/MACE NEUFELD PRODUCTION
DAVID WARNER BILLIE WHITELAW
MACE NEUFELD HARVEY BERNHARD RICHARD DONNER
DAVID SELTZER JERRY GOLDSMITH
ORIGINAL SOUNDTRACK ALBUM ON TAHOO RECORDS AND TAPES. DISTRIBUTED BY R.C.A. RECORDS
RESTRICTED
WARNING: a very frightening picture. — R. W. McDonald, B.C. Director.
ROYAL 805 Broughton 383-9711
SHOWTIMES: FRIDAY AT 7:05 & 9:15
SATURDAY AT 1:30, 3:20, 5:10, 7:05 & 9:15

The Big Cabaret
Featuring
VINTAGE
Fridays Saturdays
Dining 7-9
Dancing 9-2
2915 DOUGLAS ST. INGRAHAM HOTEL 8-6 385-6731

TONIGHT
LIVE ON STAGE!
DELIGHTFUL
JUST FOR FUN
REVUE
8:30 P.M.
Mon., Tues., Wed., Fri.
The BUTCHART GARDENS

DINING WITH A DIFFERENCE
Gay Nineties Spare Rib House
KEN PEAKER and ROLLY McINTOSH
Plays Your SING-A-LONG MUSIC
A SPARKLING ATMOSPHERE For
PERSONALIZED MUSICAL HAPPENINGS
World-Famous SPARERIBS — Full Dinner Menu
825 Burdett — CHERRY BANK HOTEL — 385-5380
2-6

RED LION INN
FAST EDDIE'S
DISCO CABARET
OPEN 6 NIGHTS A WEEK
FROM 8:00
3366 DOUGLAS ST. VICTORIA, B.C.

The Annual
SIMON CHARLIE'S FESTIVAL
of the SUN
Sept. 3-6, 4 DAYS!
Admission: $3.50 a day
Camping is FREE!
2½ miles South of Duncan on the Island Highway
CRAFT MARKET & ENTERTAINMENT FAIR
Featuring over 40 acts gathered from all the islands and mainland, B.C.
• SUSAN JACKS
including • The PIED PUMKIN ENSEMBLE
Craft Space Available 746-4526, 748-3428

The Greatest Discovery of Our Time
In search of Noah's Ark
High atop a mountain in Eastern Turkey is a giant 5,000 year old wooden ship containing hundreds of stalls and cages.
IS IT NOAH'S ARK?
G
with BRAD CRANDALL
Technical Advisor/Historian DAVID BALSIGER
Directed By JAMES L. CONWAY
Copyright Sun Classic Pictures Inc. © 1976
Produced By CHARLES E. SELLIER, JR.
Limited Return Engagement
1 WEEK ONLY!
in Nootka Court
382-5922 · Douglas & Humboldt
TOWNE Cinema
MATINEES SAT. & SUN., AUG. 21 & 22, 1 P.M. & 3 P.M.
Children $1.00 All Times
STARTS TONIGHT 7 & 9
General Entertainment
(Box Office Opens 6:45)

GRAND PRIZE WINNER OF THE FIRST INTERNATIONAL EROTIC FILM FESTIVAL
The most interesting new premise for an erotic movie.
VILLAGE VOICE
Outrageous comedy... Genuinely erotic!
PLAYBOY
First rate acting by an attractive cast, and wild, zany plot.
WHOLE SEX CATALOGUE
HELD OVER!
A sensual phenomenon... all you ever wanted in an adult film but were afraid to hope for.
WINS
The variety is endless. It leaves it's competition speechless.
AFTER DARK
P...Talk is female eroticism! take your bridge club!
SCREW MAGAZINE
"P....TALK"
IT SPEAKS FOR ITSELF!..
RESTRICTED
WARNING for both: Completely concerned with sex. — B.C. Dir.
PLUS a GAME of LOVE
fox cinema
quadra at hillside 382-3370
P . . . Talk—7:00 & 9:45
Games of Love—8:20
Box Office Opens — 7:15

WILLIAM PETER BLATTY'S
THE EXORCIST
Directed by WILLIAM FRIEDKIN
RESTRICTED
HELD OVER!
HAIDA
908 YATES STREET
382-4278
Warning: a very frightening picture; some very coarse language. (R.W. McDonald, B.C. Director)
MATINEES FRI., SAT., SUN. 1:15, 4:30, 7:00, 9:20
MON.-THURS. 7:00, 9:20

By the time
Eileen Brennan, Truman Capote, James Coco, Peter Falk, Alec Guinness, Elsa Lanchester, David Niven, Peter Sellers, Maggie Smith, Nancy Walker and Estelle Winwood
figure out whodunnit, you'll die laughing.
NEIL SIMON'S
Murder by Death
HELD OVER 9th WEEK!
ODEON 1
780 YATES STREET
383-0513
MATURE:
Warning: some coarse language. (R.W. McDonald, B.C. Director)
MATINEES FRI., SAT., SUN. 1:30, 3:05, 5:05, 7:10, 9:10
MON.-THURS. 7:10, 9:10

An Extraordinary Adventure into the Unknown
SHADOW OF THE HAWK
COLUMBIA PICTURES PRESENTS A JOHN KEMENY PRODUCTION
Starring JAN-MICHAEL VINCENT, MARILYN HASSETT, CHIEF DAN GEORGE
Story by
SHADOW OF THE HAWK
PETER JENSEN & LYNETTE CAHILL and NORMAN THADDEUS VANE Screenplay by NORMAN THADDEUS VANE & HERBERT J. WRIGHT
Produced by JOHN KEMENY Executive Producer HENRY GELLIS Directed by GEORGE McCOWAN
MATURE
ODEON 2
780 YATES STREET
383-0513
CHILDREN & GOLDEN AGE $1.00
MATINEES DAILY
1:30, 3:00, 4:55, 7:00, 9:05
HELD OVER 2nd WEEK!

HELD OVER 6th WEEK!
What the song didn't tell you the movie will.
A Max Baer Film
of Bobbie Gentry's Song
Ode To Billy Joe
A love story that's joyous, funny and so touching you will never forget it.
Starring Robby Benson & Glynnis O'Connor
MATURE Warning: occasional nudity and coarse language. (R.W. McDonald, B.C. Director)
COUNTING HOUSE CINEMA 1
BROAD AT BROUGHTON
383-3434
NIGHTLY 7:05, 9:20

THEY WERE THE GIRLS OF OUR DREAMS...
the POM POM GIRLS
COUNTING HOUSE CINEMA 2
BROAD AT BROUGHTON
383-3434
MATURE Warning: some coarse language and occasional nudity. (R.W. McDonald, B.C. Dir.)
NIGHTLY 7:25, 9:30

YESSONGS ON FILM
RICHARD FILLMAN PRESENTS
YES
IN A FILMED CONCERT "YESSONGS"
with RICK WAKEMAN Keyboards
STEVE HOWE JON ANDERSON ALAN WHITE CHRIS SQUIRE
Released by ELLMAR FILM ENTERPRISES INC.
A CINEMA SOUND EXPERIENCE
QUADRAPHONIC SOUND
MIDNIGHT TONIGHT
HAIDA
908 YATES STREET
382-4278
ALL SEATS $3.00
FREE LIST SUSPENDED

84th Birthday Sale

LAST DAY!

Squeeze in an extra day of savings before this sale ends. Hurry to Woodward's and cash-in on extraordinary values because we're celebrating with fabulous savings in every department on every floor! Shop from 9:30 a.m. to 5:30 p.m.

Woodward's

SATURDAY BIG BUY

ONE DAY ONLY

(While Quantities Last)

Strike it lucky Saturday when Woodward's offers good looks and a terrific price tag on Sklar Chesterfield Suites. If you ask us, that's an unbeatable combination! Marvellous seating comfort to suit any mood and any decor in beautifully styled sofas and chairs to grace any living room. No Phone, Mail or C.O.D. orders please. Personal Shopping Only.

Whatever style you prefer Woodward's has the chesterfield suite for you!

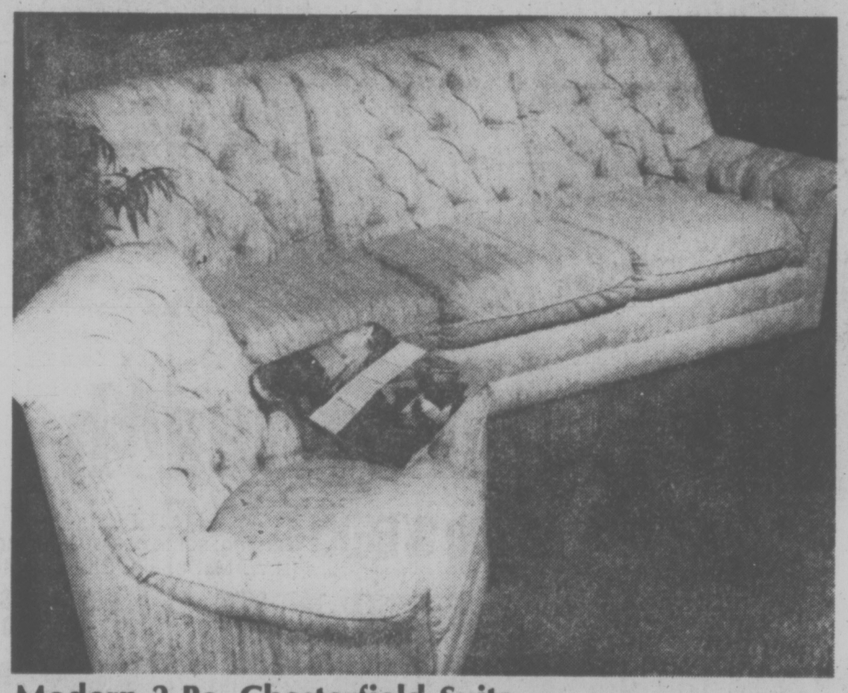

Modern 2-Pc. Chesterfield Suite

Enjoy the comfort and value of Sklar living with this handsome suite, styled to give you the best of two worlds. The modernist will admire its high button tufted back and to-the-floor styling. The extra deep reversible foam seat cushions and deep padded arm rests provide old-fashioned comfort. Constructed in the finest Sklar tradition with sturdy hardwood frame and no-sag spring base. Finished in a tweed style cover. On spherical casters for mobility.

Colonial 2-Pc. Chesterfield Suite

Enjoy colonial elegance at a real old-fashioned price. You'll love the luxurious comfort of this chesterfield and swivel chair with its pillowback headrests and reversible foam-filled seat cushions. Carefree 100% nylon Scotchgard cover comes in an attractive print in coral tone. Sturdy construction with hardwood frame and no-sag spring base. It's as pleasing to the eye as it is to the pocketbook.

Traditional 2-Pc. Chesterfield Suite

If your taste is traditional, nothing will match the value, comfort and elegant look of this 2-pc. suite by Sklar. Smartly styled in a semi-tub design with skirted base and semi-attached pillow back. Meticulously crafted with hardwood frame and no-sag spring base for good looks and longevity. Luxuriously covered in a velvet style upholstery in a rich gold shade. Another fine quality suite from Sklar, at extra special savings, Saturday only.

BIG BUY PRICE YOUR CHOICE

669.00 EACH

Charge it! Your Woodward's Account Card lets you take advantage of exceptional savings any time! Phone or call in at your nearest Woodward's Credit Office and arrange a plan to suit your convenience.

Items on this page are available at your nearest Woodward's Store. All stores open Saturdays, 9:30 a.m. to 5:30 p.m.

Buying Trends on a Cool Summer Puzzle Merchants

★ MOTELS FILLING

No-Vacancy signs are finally starting to light up on motels around Victoria, Visitors Information Bureau head Don Nixon said Thursday.

August, which is traditionally the best month for the tourist industry, is proving no exception this summer, although it hasn't fully come up to last year's number of visitors.

Nixon said the last three weeks of August are the key ones for the proprietors of the areas's 4,500 hotel and motel rooms, and the industry is optimistic the high occupancy rate will continue through the end of the month.

The weather this summer — a puzzle to meteorologists and Victorians alike — has also created a paradox for some retail merchandizers.

Umbrella sales, for example, are way up.

In fact, it has been a bumper year for bumbershoots, as might be expected.

Ice cream sales are down, but at some stores, bathing suits and light dresses are selling as if this was a normal summer.

"It defies logic," says Spencer's Stores manager Lloyd Davies.

Sales of umbrellas and plastic rain coats always jump on a rainy day, Davies said. "Naturally we've done very well on these items this summer."

But at the same time bathing suit sales at Spencer's are way up over last year. "Don't ask me why," Davies said.

A spokeswoman in Eatons' sportswear said bathing suits and summer dresses have sold well, although she admitted the store didn't re-order as it probably would have had to if the weather had been better.

Woodwards has also had a normal summer as far as sales of summer items are concerned, the store superintendent said.

The Bay, however, reported bathing suits and summer outfits didn't sell well until put on clearance sale.

"We put them on sale in July — far earlier than usual," a spokeswoman said. "I guess it's hard to get the incentive to buy a summer outfit in the rain."

Ice cream distributors haven't had the best year either.

"Would you feel like a popsicle this morning?" a representative of Palm Dairies said when asked if the weather was affecting sales.

Although ice cream sales are not bad, he said novelty items like popsicles are way down.

If the weather got hot, he said, "we wouldn't be able to keep our outlets supplied. In hot weather, ice-cream is all people can think about."

"We've had better summers," said a spokesman for Silverwoods dairies. "The weather had not exactly been an incentive for soaring ice cream sales.

"The sun is our best salesman. We've missed him this year," he added.

LOCAL and LONG DISTANCE MOVING
RELIABLE TRANSFER OF VICTORIA LTD.
Member of United Van Lines
388-6466 4-11

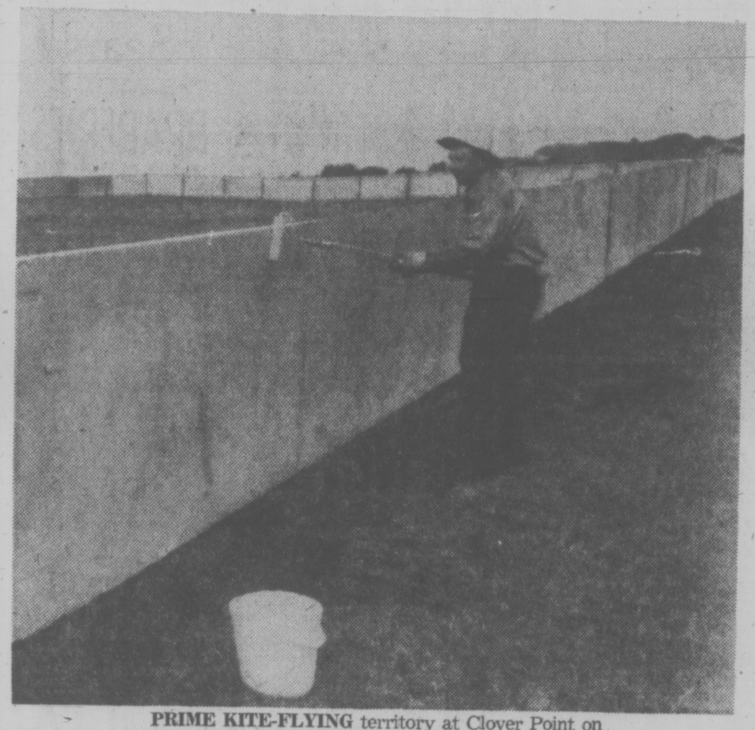

PRIME KITE-FLYING territory at Clover Point on Dallas Road has become no-man's land and will stay that way for a couple of years during construction of new sewage outfall facilities. Lone Tom Sawyer with a long way to roll his paint applicator around two acres or so of hoarding is Mike Rusanovs, of Farmer Construction Ltd. (Bill Halkett photo)

MILEAGE HIKE URGED

City council finance committee Thursday recommended Victoria raise its car mileage rate by two cents for municipal employees using their own cars on civic business.

The existing rate of 18 cents a mile for the first 500 miles per month and 10 cents thereafter with $30 and $60 minimums according to group class, would go Sept. 1 to 20 cents a mile the first 500 miles and no change in the monthly minimums.

Comptroller-treasurer Mason Sheldrick said it costs the city about $42,000 a year for car mileage, or around $700 for each person eligible to receive the subsidy.

A survey by his staff showed it would cost the city 18-23 cents a mile to operate vehicles purchased by the municipality for use by employees claiming gas mileage. But the engineer reported his staff would not be able to keep up with maintenance nor provide parking space for additional vehicles.

Saanich pays 18 cents a mile for vehicles under 3,000 pounds; 23 cents for those over 3,000 pounds with a five-cent premium to instrument men and a guarantee to certain employees of $40-$70 a month.

Oak Bay pays 18 cents a mile to a maximum of 500 miles a month; the regional district pays 18 cents up to 8,000 miles and nine cents for excess by vehicles up to 2,600 pounds, and for heavier vehicles 23 cents the first 8,000 miles and 11.5 cents thereafter.

Esquimalt pays lowest of the four core municipalities at 16 cents for vehicles under 2,600 pounds and 22 cents for heavier ones.

WOODWARD'S
84th Birthday Sale Flyer Corrections
Page 1—Spelling error on "RUGS"
Item 123—W/W All Season Oil should be 10 W 30
Item 18—Hostess Gown—18.99
Item 22—B/C cups—6.79
D cups —7.59
Item 24—7.50 and 8.50
Item 33—Knee Socks 2 for 2.69
Woodward's apologizes for any inconvenience this may cause to our customers.

City Reluctantly Pays Stadium Cost Sharing

A move to protest the city's share of Centennial Stadium's operating expenses failed Thursday in city council's finance committee.

Victoria's share based on the 1976 inter-municipal formula will be $10,198, up from $8,979 last year. The total budget is $24,432 shared between the four core municipalities — an increase of 13.8 per cent over last year.

Ald. Ron McKenzie said the city is probably paying more than its proper share, based on actual usage by sports groups from the city, and moved the request for payment be simply recieved and filed without payment.

City manager James Bramley said if the city did not support the stadium other municipalities also would likely pull out, since the city pays the largest share of the operating budget. The stadium would then not be available for use by sports clubs in the community because the university cannot legally pay for public use, Bramley said.

Mayor Mike Young said he saw no reason why the city should not participate in the multi-use facility, an example of all parties getting the most use of the stadium at the fairest cost.

He was supported by Ald. Bill Tindall and Ald. Helen Beirnes in a motion to pay the account subject to a check on thesharingformula.Inthe the sharing formula. In the current year Saanich is expected to pay the largest portion.

Tindall commented: "If we pull out of this thing it will probably fall apart."

He said there is an obligation on the city to maintain the joint-use arrangement.

The mayor agreed with McKenzie who said his intuition told him Victoria taxpayers are probably paying too much, but Young said it would be difficult, if not impossible, to show how many city residents were members of clubs that use the stadium.

The committee rejected another bill, temporarily.

This was an account from the law firm of Williams Davie and Co., of Duncan, asking for payment of $3,405, the city's half of the cost of hiring arbitration chairman John Davie to settle the firefighters' dispute.

"I didn't think we owed them any money. We didn't employ the firm of Williams Davie and Co.," said Young, who referred to the arbitrator as "a personal appointment."

The committee asked that the statement be re-submitted.

THRIFTY'S MAGIC T-SHIRT MACHINE
PATENT PENDING
Express yourself! Buy a tee-shirt from Thrifty's. For a little bit more, we ll print your choice of picture or saying on it . . . right there, while you wait!
THRIFTY'S
MARKET SQUARE
7-30

WE ARE ANXIOUS TO GET
BACK TO SCHOOL
ORGAN SCHOOL!
Join the Fun of Free Family Organ Classes for 1 year, with the purchase of any Organ on our Warehouse Floor.
ORGANS!
ALL THESE FEATURES
★ 2 keyboards
★ 1 finger chord
★ 6 automatic rhythms
★ 13 foot pedals
★ Complete with bench and free delivery
YOURS FOR ONLY $889.00
Galanti x-300
PIANOS!
Whitney Spinet 3731
YOURS FOR ONLY $1088.00
★ 75 year factory soundboard warranty.
★ Exclusive "unilock back"
★ Complete with bench and free delivery
Cascade Organ and Piano Warehouse Sales
Mon. to Sat., 10 a.m.-6 p.m. Thurs. and Fri. Nights 'til 9:00 p.m.
Featuring Gulbransen, Kimball and Galanti Keyboards
Now Open to Serve You at Warehouse No. 2, 370 Gorge Rd. E.
(Across from B.C. Forest Products, above and behind McDonald's Supply)
PHONE 383-8711
"Volume Buying and Lower Overhead —Ensures— LOWEST PRICES"
8-20

MEMORIAL ARENA PLANS CLUB PARKING

Victoria's parks and recreation committee has come up with a Memorial Arena parking proposal for the people involved in figure skating or minor hockey.

The plan will see $1 parking stickers issued to adults involved with either the Victoria Minor Hockey Association or the Victoria Figure Skating Club.

Recreation director Jack Morgan is to investigate the times when the two organizations have the arena and limit the use of the stickers to those periods.

Morgan said parking charges at the arena had "seriously affected" the two organizations.

The Victoria Curling Club already has a parking arrangement at the arena.

Canoes to Honor Chief's Grave Site

PORT TOWNSEND, Wash. — Five Indians from Vancouver Island are building two 36-foot and two 12-foot cedar canoes here to honor the grave of Chief Seattle, legendary Indian leader who died in 1866.

They are George David, 25, of Nootka, and his brother Ben, of Tofino, Pat Genger, also of Nootka, and Jimmy and Ernie Chester of Nitinat, situated halfway between Port Renfrew and Bamfield on the west coast of Vancouver Island.

A sixth helper is Peter Nakarak, an Eskimo from Nome, Alaska.

The carvers were commissioned by the Squamish Tribal Council and will unveil their work during the tribe's Chief Seattle Days this weekend.

The four canoes will be placed above Chief Seattle's grave on the Squamish reservation near Port Madison.

The Indian carvers have their headquarters in an old army building at Fort Worden State Park in Port Townsend.

The Chester brothers and David began carving in June and later brought in the others to help meet the deadline.

The builders are following the tradition of their fathers who built some of the finest canoes on the Pacific west coast.

PLIMLEY
ON YATES 382-9121
SUPER SUMMER SPORTS CAR SALE
Want a great deal on a sports car this summer? Then pop into the Plimley showroom. Plimley has put together some very special sports car kits, and Plimley will pass them on to you at no extra cost during their Super Summer Sports Car Sale.
We have dressed up Spitfires, TR7s, MGBs and Midgets. These specially equipped cars are being sold on a first come first served basis. So visit Plimley soon and get a super deal on a super set of wheels while they last.
THE EXTRAS ARE ON US!
SUPER SPECIAL TRIUMPH SPITFIRE
★ free body side mouldings
★ free push-button AM radio
★ free chrome wheel trims
★ free trunk rack
SUPER SPECIAL TRIUMPH TR7
★ free body side mouldings
★ free push-button AM/FM radio
★ free vinyl roof
SUPER SPECIAL MG MIDGET
★ free body side mouldings
★ free push-button AM radio
★ free chrome wheel trims
★ free trunk rack
SUPER SPECIAL MGB
★ free body side mouldings
★ free AM/FM push-button radio
★ free chrome wheel trims
★ free luggage rack
(D.L. D00572A)
8-8

386-2121
Monday through Saturday
8 a.m. to 6 p.m.

CLASSIFIED ADVERTISING

Vancouver Island's Largest Shopping Centre in Print

386-2121
Monday through Saturday
8 a.m. to 6 p.m.

1 BIRTHS

BRYSON — BORN TO JIM AND Maureen, a daughter, Jennifer Ann, 8 lbs., 3 oz., on August 16th, 1976. Many thanks to Dr. Payne and staff at Royal Jubilee Hospital. (Insured).

MONTAGUE — Born to Peter and Beverley, August 11, 1976, at Royal Jubilee Hospital, Shaun Duncan Stewart, 8 lbs. 10 ozs. A brother for Melissa. Thanks to all who helped.

DEATH and FUNERAL ANNOUNCEMENTS DIRECTLY FOLLOWING CLASSIFIED

14 ANNOUNCEMENTS

CHRIS WOOTTON PREVIOUSLY at the Cutting Bench has just returned and is now at Mr. B'z in Nootka Court 385-6621.

15 COMING EVENTS and MEETINGS

NEWCOMERS HOUSEWIVES COUPLES SINGLES

THE WILSON BOWLAdrome 1225 Esq. Rd. has a league for all of you starting Sept. 7th.

For more information phone the Wilson Bowladrome. Bh. 384-9423.

Extra
BASEBALL BINGOS
Friday, August 20
Friday, August 27
Early bird at 7 p.m.,
Regular games 7:30
In aid of Sports Travel Fund
At curling Club, 1952 Quadra
PRIZES $3,000 AND MORE
Free bus.

NOTICE
Monthly General Meeting of
LONDON BOXING CLUB
Will be held on Monday August 23rd, at 7 p.m., at the club headquarters. 852 Mason Street.

INCREASE YOUR INCOME
SPEAK EFFECTIVELY
PREPARE FOR LEADERSHIP
Come and join the Frank Palding International Institute of Effective Speaking. As presented bp the Victoria Junior Chamber of Commerce. Introductory lesson September 1 at 7 a.m., J.C. Hall, 3880 Quadra.

WESTERN MUSIC BY THE Shady Creek Band will be held at the Sooke River Flats on Sunday, August 22 at 2 p.m. The same place as the Logging sports are held. They have three singers and have added one more for this attraction. Adults — $1.00, children — 50 cents. Consession stand will be open.

ASTROLOGY CLASSES
Monday, September 13th, 7:30 p.m., 12-week course in basic astrology, for registration contact MacMcLaughlin, 592-3435 or 652-1379.

SOOKE SADDLE CLUBS V.I.H.C. Sunday, August 22nd, 9:30 a.m. Western and English events. Spectators welcome. Free admission. Call 642-2471 for information.

BOILER MAKERS PICNIC, local 191, 11-6 Saturday, August 21st. At Centenniel Park on Wallace Drive.

MYSTERY TOURS
Leaves V.I. Coach Lines depot every Sunday at 1:30 p.m. Return 5 p.m. $4.50 includes tea. 385-4411.

HORSE RACES TO EXHIBITION Park, 595-6393 after 6:30 p.m.

30 LOST and FOUND

$500 REWARD FOR INFORMAtion on the fate of Suzette, my little white and gold Pomeranian. Black eyes and nose, 11 yrs. old. Wandered from Cadboro Bay area July 11. Call anytime 477-3447 or 658-8694.

LOST AT SIDNEY SPIT, Wednesday, August 11th, yellow rain jacket and Indian sweater. Reward offered. 383-2925.

LOST: ORANGE ADULT CAT, white bib, nick out of right ear. Missing since Sunday, August 8. 479-4884.

LOST: MALE GERMAN SHEpard mix, 4-month-old. Vicinity of Fort. No collar, 382-0116 after 6 p.m.

LOST: TURQUOISE NECKLACE with silver ball fastener, Tuesday, Aug. 17. Beacon Hill Park area. Call Vancouver collect, 876-9553.

FOUND: ALL WHITE HALF grown, shorthaired male cat. Yellow eyes. Cat's Protection League, 598-5731.

LOST: CHILD'S KITTEN IN GORdon Head-Lambrick Park area. Male, black with white paws and whiskers, brown collar. 477-3524.

LOST: ONE WHITE FIBREGLASS saddle bag lid. Reward. 642-5400, evenings; days, 642-3912.

LOST: MALE CAT, TWO-YEARSold, tabby and white. Vic West area: 386-0644.

FOUND: MARMALADE MALE cat, 5 months, white flea collar. Near sea, Esquimalt. 385-7992.

LOST DOWNTOWN TUESDAY, gold Chinese charm and chain, phone 382-1120.

LOST: ONE PAIR BLACK framed eye glasses, John Dean Park, Sunday, 478-9656.

LOST: READING AND SUNglasses in black leather double pouch. Reward. 477-3121.

FOUND: VIEW ROYAL, BLACK kitten, white markings under neck and stomach. 479-2267.

LOST: PALE ORANGE stripped kitten. Colwood area. 478-5709.

LOST IN DOWNTOWN EATON'S area, one pair of ladies glasses, in blue case. Reward. 479-2625.

21 HELP WANTED GENERAL

ADVERTISEMENTS IN THIS CLASIFICATION MUST COMPLY WITH THE BRITISH COLUMBIA HUMAN RIGHTS ACT

BABYSITTER, LIVE IN OR OUT, pay flexible. Phone 478-0998 after 4:30.

WAITRESS-WAITERS NEEDED full time. Apply 3-5 daily, 721 Johnson Street.

HEAD COOK, SMALL BUSY RESTaurant, good hours — good wages according to experience. 382-0033.

21 HELP WANTED GENERAL

PRINCIPAL OFFICER
(M-F)
Victoria
$1,260 - $1,384

The Department of the Attorney-General, Provincial Government, requires a person to attend meetings, supervise staff, ensure completion of reports, and assist in development and implementation of the Juvenile Detention program; to assist staff in dealing with behavioural problems and shift scheduling, holiday rosters and approved relief; to supervise admissions and releases; to assist with the organization as well as the in-service training of staff; other related duties. Requires Secondary School Graduation or equivalent preferably supplemented by courses in human behaviour; ability to communicate both verbally and in writing; ability to work with young people. The successful candidate will be required to complete a Principal Officer's Qualifying Course before being confirmed in rank.
Canadian citizens are given preference.
Obtain applications from the Public Service Commission, 544 Michigan Street, VICTORIA V8V 1S3 and return by September 1, 1976. COMPETITON NO. 76:1281.

INDEPENDENT SCHOOL IN Vancouver, requires staff for September to assist in looking after girls in residence. Professional experience with children desireable. Resident accommodation available. Apply in writing, The Head Mistress, Crofton House School, 3200 West 41st Ave., Vancouver, B.C. V6N-3E1.

GREATER VICTORIA ASSOCIATION FOR THE RETARDED
Requires program worker to work with and assist in planning for mentally handicapped adults in a residential setting. Contact program director at 652-1613, 652-3621 or apply at G.V.A.R. office 631 Fort St.

WANTED: EXPERIENCED, MAture cook for family restaurant. Must have own transportation as job involves mostly night work, 40 hour week. Salary negotiable. This is a position of responsibility. Please apply Victoria Press Box 129 with complete resume.

HANDICAPPED YOUNG WOMAN requires younger live-in female companion housekeeper. Must have drivers licence, be capable of some lifting, be energetic and reliable. Phone before 12:00 noon for interview. Job commences September 1. 383-7837.

URGENT. WANTED TO WORK nights. Reliable babysitter for eight-month-old baby. James Bay area. References please. Phone 384-9526 or 385-7308.

REQUIRED IMMEDIATELY, live-in housekeeper-attendant, 4-day week, excellent salary, will train. References. Reply Victoria Press, Box 126.

RETIRED COUPLE REQUIRED to run a motel in the City for two weeks to relieve manager for holiday. Suite provided, experience preferable. Please phone 658-8468.

PART TIME ESTIMATOR FOR small construction firm — must be familiar with residential construction. Salary open. For interview, call 477-7511.

SERVICE PERSONS TO REPAIR washers and dryers. Must have experience. Replies confidential. State experience and wages expected to Victoria press. Box 104.

EXPERIENCED TIRE AND GENeral duties person required, must be experienced in all types of tire mounting and dismounting, contact Gary, 385-1404.

RESIDENT MANAGER, AND wife for new 69-suite apartment also caretakers required for large apartment complex. For interview, phone 384-5081.

BABYSITTER NEEDED FOR 10-month-old girl, full time September to January, 8:30-5. $8 a day. Quadra and Bay area. Phone 385-1544 after 6.

BABYSITTER REQUIRED FOR morning kindergarten student, must be within easy walking distance of Savory School. 478-3119 after 5:30.

MY NAME IS SHAWN, I'M TWO years old, would like to have someone look after me while Mommy works, my home. 479-5640 after 6 P.M.

MATURE RELIABLE HOUSEkeeper, 6 hours day, 5 days week, cooking included. Car essential. No triflers. Reply Victoria Press Box 115.

CHRISTINA, I'M 7 MONTHS OLD, need babysitter, while Mommie works. My home 7:30 to 4:30, Tuesday to Friday. Please call 479-3036 after 5:30 p.m.

WAITER WAITRESSES REquired day and night work, licenced premises. Apply 3-5 p.m. only, Mr. Corvin, Meat Market Steak House, 535 Yates.

RELIABLE SITTER REQUIRED for 2 children, 3-5 days per week, preferably my home. Call after 5 p.m., 388-5650.

WANTED FACTORY SEAMstress with drapery or related experience. 384-1621 between 8-10 or 3-5:30.

SEMI-RETIRED PERSON TO DO maintainance, gardening, etc. for apartments. Apply Victoria Press Box 111.

COOK FOR PRIVATE HOSPITAL. Must be familiar with special diets and nutrition. Apply 383-2323, 8 a.m. to 3 p.m.

EXPERIENCED WAITRESS-waiter wanted for the evening shift 10 p.m. to 6 a.m. Apply at Coffee Mac's 384-9547.

DINING ROOM HELP, MATURE person preferred. Apply in person after 4:30 at the Peacock Restaurant.

TAXI DRIVERS REQUIRED. Must have class 4 and chiefs permit. Apply at 585 Pandora, 383-1121.

WANTED; BABYSITTER, OVER 19, September 1, fulltime, early hours, 16 month boy, $5 a day. Marigold area. After 3, 479-1512.

RELIABLE WOMAN FOR housekeeping and supervising 2 children. Weekdays 3 to 5:30. Gordon Head. 477-4337.

EXPERIENCED WAITERSwaitresses, night shift, apply at Scott's Restaurant, 650 Yeates. 382-1289.

WANTED: YOUNG PEOPLE OF legal age for small flower sales business. Car necessary. Please call 477-8679, mornings.

MATURE BABYSITTER REQUIRED, Monday to Friday, 5 hours a day, Hampton Rd. area, 385-3885., after 5:30.

EXPERIENCED HAIR-DRESSER required for downtown salon. Preferably with clientele. Reply Victoria Press, Box 32.

BABYSITTER REQUIRED, CLOverdale School area. Afternoon, Monday to Friday do Kindergarten child. 384-1207 after 5 p.m.

MALES-FEMALES, DRIVERS, cooks wanted, 18 years or over. Phone Poco Pizza, 478-5621. Poco Pizza Franchise available also.

PERSON TO MANAGE BICYCLE shop. Experience in repairs and sales preferred. Start immediately. Apply Victoria Press, box 134.

LIVE-IN HOUSEKEEPER COMpanion for lady in Oak Bay. 598-1250.

STENOGRAPHER REQUIRED, send resume to Bank of Montreal 3616 Shelbourne St.

DINING ROOM WAITERwaitress required. Apply at James Bay Inn, 270 Government.

FULL TIME HOST-HOSTESS. Please apply in person, 11 to 3, Kostas Restaurant, 1425 Store St.

EXPERIENCED HAIRDRESSER, full or part time, Hawaiian Village, 479-6522.

EXPERIENCED PERMANENT fingernails operator. Reply Victoria Press, Box 32.

21 HELP WANTED GENERAL

CANADIAN PACIFIC HOTEL
Chateaux Lake Louise requires
Head night auditor, night audit clerks. Salary negotiable. Room and board available.

Please apply to:
The Controller,
Chateaux Lake Louise,
Lake Louise, Alberta,
TOL-OFO.

AVON
NEED CASH FOR CHRISTMAS? If you're ambitious and enthusiastic you can start earning money immediately as an Avon Representative. Meet people. Have fun, too. Still a few vacant territories. Call for details. 384-7345.

FIRM OF CHARTERED ACCOUNtants requires experienced Accountant capable of preparation of financial statements. Knowledge of income tax desirable. Salary commensurate with experience. Send resume to McCubbin, Eng. & Co., 824 Fort Street, Victoria, attention Mr. R. G. Pawluk, C.A.

BUSY DEPARTMENT STORE salon requires hairdresser, male or female, no clientele necessary. High guaranteed salary and-or commission. Excellent working conditions and shopping benefits. Phone Raymond Salons at 386-3322, Mrs. Braidwood. Replies confidential.

ASSISTANCE TO MANAGER REquired for prestige adult-oriented condominium. He should be handyman type, pool experienced, self starter. Sober. Wife to be involved in general housekeeping duties. Live in. Liberal time off. Reply Victoria Press, Box 90.

MATURE RELIABLE BABYSITter needed, my home or yours, full time August 30th to Sepetember 3rd; and also school year, 7:30-8:30 a.m. noon-5:30 p.m. Near McKenzie Elementary School. 479-0788 after 5:30 p.m.

REQUIRED BY PROGRESSIVE Nanaimo Chrysler dealership, a young, aggressive fully qualified Service Manager for new 12 Bay service department. Send resume in confidence to General Manager, P.O. Box 746, Nanaimo, B.C. V9R 5M2.

WANTED: PENSIONER OR OAK Bay High School student to look after responsible 6-year-old and take her to school from 7:45 a.m. to 8:30 a.m. Approximately 15 days per month. 592-6306 after 6 p.m.

HIGH CALIBRE HOUSEKEEPER required by Nanaimo family to live-in. Must be a responsible, mature person with good references. Room, board, and salary offered. Reply to Victoria Press, Box 116.

EUROPEAN HEALTH SPA HAS immediate openings for full-time instructors. Must have pleasant personality, enthusiasm and good figure. Apply in person Monday thru Friday, 10 a.m. to 10 p.m., 1570 Hillside.

LIVE-IN HOMEMAKERS
Opportunities for semi-retired ladies to help their local communities. Your experience needed by HEALTH CARE SERVICES UPJOHN LIMITED. Call us at 388-6639 Monday - Friday, 9-4:30.

CERTIFIED DENTAL ASSISTANT required. Apply stating qualifications. References. Will train suitable applicant. Please apply in own hand writing to Dr. C. V. Stirzaker, 4965 Argyle St., Pt. Alberni, B.C.

FULL-TIME WAITRESS, ROTATing day-night shift, congenial atmosphere. Apply in person — James Bay Pizza Pieman, 230 Menzies Street, Parliamentary Mews.

NEEDED IMMEDIATELY, KENnel helper. Also someone with good farm experience to act as general supervisor. Must like animals. Good Shephard Shelter. Mill Bay. Please apply in person.

EXPERIENCED DINING lounge waitress or waiter, day shift, permanent non-student. Apply in person between 8:30 a.m. and 10 a.m. Nutshell Restaurant, 627 Fort St.

MATURE BABYSITTER REquired immediately, area of Quadra Elementary, baby 5 months, girl 5 years in Kindergarten afternoons, your home or mine. 382-0939 after 5:30 p.m.

NEED RESPONSIBLE CAPABLE non-smoking girl who would like to babysit for my daughter on occasional evenings and weekends. Please phone 382-5012. James Bay area only, please.

PART TIME AND SOME FULL time chamber person required for downtown motel. Apply in person between 9 a.m. and 11 a.m. daily 675 Superior Street.

MARINE SERVICE MANAGER. Reliable and responsible person needed. Experienced preferred. Apply by resume to Victoria Press, Box 65.

CASHIER-HOST-HOSTESS WANTed, evening shift. Experienced preferred. Apply in person Smitty's Pancake House, 850 Douglas Street.

WANTED: SEPTEMBER, LIVE in housekeeper for elderly lady, Salt Spring Island. Phone collect, 537-2859 or 537-2009, early morning or evening.

WANTED: BARTENDERS, PARTtime and weekends. Could work into full-time job for right person. Salary negotiable. Reply to Victoria Press, Box 124.

EXPERIENCED HAIRDRESSER wantd for ladies' and men's hairstyles. Busy shopping centre and a busy shop, 477-8912 or 477-0209.

HOUSEKEEPER FOR 1 PERSON. Furnished apartment provided plus other extras. Easy position. No entertaining. 598-3689.

REPORTER FOR COASTAL weekly, self starter, photography, dark room, union shop. Reply to Victoria Press, Box 120.

EXPERIENCED BARTENDER, cocktail waitress-waiter and kitchen help needed for cabaret. 592-6379.

SEMI-RETIRED OR PART-TIME person to do maintenance, etc. for small condominium. Reply to Victoria Press, Box 121.

COOK WANTED FOR SMALL EXclusive steak and seafood house. Apply in person at 2558 Bevan Avenue, Sidney.

RN REQUIRED FOR RETIREment home. Afternoon shift, 3:30-11:30. Must have references. 386-1744.

DENTAL ASSISTANT. NEAT APpearance. Write stating age, experience if any, and references to Victoria Press Box 130.

RELIABLE RELIEF HELP REquired. Knowledge of cooking. Could be steady. Good wages. Shawnigan Lake. 743-2291.

PERSON WITH GRADE 12 EDUcation required for billing and order department. Training given Write to Victoria Press Box 130.

EXPERIENCED CHEF REquired for exclusive dining room. Victoria Press, Box 118.

CARPENTER TO RENT HOME at Shawnigan Lake and do remodelling. 112-738-8086.

SIDING APPLICATORS REquired for Alcan building products, 652-3901.

WANTED, PART-TIME EXPERIenced maids. Apply in person only, 257 Belleville.

21 HELP WANTED GENERAL

The Greater Victoria Handicapped Persons Recreation Centre has openings for the position of assistant co-ordinator and volunteer co-ordinator.

1. Assistant Co-Ordinator
DUTIES:
—to be responsible for staff scheduling
—to program activities for the clientele of the recreation centre.
—to assist and work in co-operation with the co-ordinator in administrative matters.
QUALIFICATIONS:
—Experience with handicapped persons.
—experience in the field of recreation.
—ability to make decisions.
—ability to work effectively with people.

2. Volunteer Co-Ordinator
DUTIES:
—be responsible for volunteer recruiting and scheduling.
—program and participate in recreational activities for handicapped persons.
—work in co-ordination with volunteers and staff.
QUALIFICATIONS:
—be able to use own initiative and deal with unexpected situations.
—should enjoy public relations work as this position involves much telephone contacts and public speaking.
Phone 383-4029 or apply in writing to the Co-Ordinator, G.V.H.P.R.C., 2535 Government St.

SUPPORT YOUR LOCAL POLICE
AND YOUR COMMUNITY BY JOINING THE "RESERVE POLICE FORCE"
Greater Victoria Municipal Police Departments will be accepting applications for positions available in the Reserve Police.
Qualifications: Canadian Citizen, 19 yrs minimum age, good health annd moral character.
Successful candidates will undergo an extensive training period after which they will take an active part in supporting Regular Police and the Provincial Emergency Programme in their Municipality.
Applications are availabe at your local Greater Victoria Municipal Police Depts., and will be accepted up to 7th September, 1976.

Woodward's
requires a fully experienced alterationist for our menswear Dept. Applicant must be fully conversant in all aspects of tailoring men's garments. Excellent wages and company benefits. Reply in person to the Personnel Office, Tues-Sat, 2-4 p.m.

SAANICH EMERGENCY PROGRAMME
SEARCH and RESCUE SERVICE
The 1976 Fall Basic Search and Rescue Course will start on Wed., September 8th, from 7:30 to 10:00 p.m. for ten weeks at No. 1 Firestation, 760 Vernon Avenue. This course provides practical training in search and rescue techniques, and is free of charge. Minimum age is 19 with preference to Saanich residents. In charge of training is Asst. Chief Bob Slater, Director of Saanich Search and Rescue Service. To enroll, telephone 388-5531.

SAANICH EMERGENCY PROGRAMME
AUXILIARY FIRE SERVICE
A basic fire-fighting course of ten sessions will be held each Monday night starting 6th September 1976, at 7:30 p.m. at No. 1 Firestation, 760 Vernon Avenue. This course provides practical training on up-to-date equipment and is free of charge. Minimum age is 19 and preference is given to Saanich residents. In charge of training is Asst. Chief Bob Mortimer, Director of Saanich Auxiliary Fire Service, To enroll, telephone 388-5531.

INTERMEDIATE TO SENIOR ACCOUNTANT
Required for exapanding C.G.A. firm in Nanaimo. Preference given to fourth of fifth level C.G.A. student. Future partnership opportunity and competitive salary considered for suitable individual. Please reply in confidence with resume in own handwriting to Barclay, Tarry, Walters and Company. Certified General Accountants, Box 85, Nanaimo.

Vancouver Island Resort Hotel
requires fully experienced chef cook. Full time employment to suitably qualified applicant. Salary negotiable, Victoria Press Box 42.

EXPERIENCED
Waitress or waiters required full or part time. Apply in person Monday-Thursday between 2 and 5 p.m. at 1577 Hillside Ave.

YM-YWCA REQUIRES MATURE part time-live in women's residence director for weekends and vacations starting September. Phone weekdays 9 a.m. to 6 p.m. before August 25. Residence director 386-7511.

ATTRACTIVE FASHION CONScious young people to sell flowers and take pictures in cabarets. Must have own transportation. Above average earnings. 388-6275, Pager No. 257.

IF
If you are willing to work hard,
If you want a promotion
If you want overtime work
If you want a bonus, and are sincere call 386-8754.

PART-TIME EXPERIENCED bartender wanted for busy restaurant. Please apply in person, 5 to 7 p.m., Kostas Restaurant, 1425 Store St.

FULLY QUALIFIED HAIRSTYList required for downtown salon. Phone 385-3389.

HOUSEKEEPER COMPANION for christian middle aged lady. Two adult suite available. 658-8028.

RELIABLE PERSON FOR LIGHT house cleaning, Cordova Bay. 658-8673.

22 OFFICE HELP

ADVERTISEMENTS IN THIS CLASIFICATION MUST COMPLY WITH THE BRITISH COLUMBIA HUMAN RIGHTS ACT

EXPERIENCED MEDICAL SECretary, for surgeon's office, part-time. Reply to Victoria Press Box 112 stating qualifications.

CLERK-TYPIST REQUIRED 8-4 5 days week. Some telephone experience helpful Particulars in writing to Victoria Press, Box 122.

EXPERIENCED INSURANCE secretary required immediately. For confidential interview phone Miss Heyer 388-4271.

PART TIME, EXPERIENCED conveyancing secretary required for legal office. Good typing essential, salary negotiable. 386-9021.

LEGAL SECRETARY REQUIRED for lawyers office. Conveyancing experience essential together with good typing. $900. 386-9021.

EXPERIENCED TELLER REquired, apply in person, Bank of Commerce, Sidney Plaza branch, Tuesday to Saturday.

22 OFFICE HELP

A FIRM OF CONSULTING CIVIL engineers requires the services of an IBM Mag card operator and a senior typist. The position of Mag card operator requires full knowledge in the operation of an IBM Mag Card 11 typewriter, and duties will include the typing of specifications and reports. The position of senior typist requires excellent typing skill, and duties will include a variety of typing and general office duties associated with water resources, and municipal engineering divisions. Both positions are considered permanent and full company benefits are provided. Salaries are negotiable depending upon past experience and ability. Please reply providing a record of work experience, refeences and salary expected to Ker Priestman and Associates Ltd., Consulting Civil Engineers, No. 400-880 Douglas St., Victoria, B.C. Attention: D. J. Slinn.

SERVICE REPRESENTATIVE required, duties include cash transaction plus related office duties, must be able to deal with the public, a full range of company benefits offered. Send personal resume in writing to West Coast Savings, Barbara West. 239 Menzies St.

BANK OF B.C. IS NOW LOOKing for experienced tellers. We offer excellent salary, comprehensive benefits, and opportunity for future advancement. If you are interested in discussing a career with us please call Mr. Henderson at 388-5511.

PERSON REQUIRED FOR POSItion to do daily re-cap sheets and postings to accounts receivable. Able to use adding machine and some typing ability required. Apply in person Budget Rent a Car, Victoria 3657 Harriet Rd. 2-4 p.m. daily.

BANK OF B.C. REQUIRES IMmediately a typist for our loans department. One years office experience required. Good salary, benefits, and opportunity for future advancement. Please call 388-5511. Mr. Henderson.

A C C OUNTANT-BOOKKEEPER required. Must be fully experienced in managing a large monthly cash flow on computer system. Preparation of financial statements and payroll for three separate operations. $1200. 386-6754.

LEGAL
Litigation-your specialty. Join this modern, friendly downtown legal firm as secretary to one of the senior partners. Salary $850-$900 plus. Drake Personnel 1175 Douglas St., 385-3425.

PART-TIME ACCOUNTING clerk, duties to include, invoicing on an accounting machine, filing, and other general clerical duties. Hours flexible. Experienced persons preferred. Apply Victoria Press, Box 128.

TELLER REQUIRED. EXPERIence preferred, small downtown office, good hours and benefits, salary open. Apply in person, Toronto Dominion, Yates and Broad.

EXPERIENCED LEGAL SECREtary required for commercial corporate and general correspondence. Shorthand an advantage. ability to work on own initiative essential. $900. 386-9021.

LITIGATION SECRETARY REquired for pleasant congenial office. Legal experience an absolute must. Shorthand preferred. $875-$900. 386-9021.

EXPERIENCED TELLER AND an experienced stenographer required for the Bank of Commerce, 5118 Cordova Bay Road. Please apply in person to Mrs. Whittaker.

TRAVEL AGENT FOR MIDIsland agency. Must have minimum of one year experience in Travel Agency or Airline. Victoria Press, Box 117.

CANADIAN IMPERIAL BANK OF Commerce requires at its Hillside Shopping Centre Branch, full-time and part-time experienced tellers. Apply in person or phone 595-4525.

POSITION AVAILABLE PARTtime or full-time for experienced teller. Apply Mr. Hockley, Bank of Commerce, Cadboro Bay. 477-1891.

LEGAL STENOGRAPHER. ESTate experience helpful. Send resume to P.O. 1888, Victoria.

23 SKILLED TRADES

ADVERTISEMENTS IN THIS CLASIFICATION MUST COMPLY WITH THE BRITISH COLUMBIA HUMAN RIGHTS ACT

British Columbia Forest Products Limited
VICTORIA WOOD PRODUCTS DIVISION
SAWMILL REQUIRES
PLANERMAN NO. 1
Must be fully experienced in all phases of Woods 415 and Yates 66 Planers. Capable of grinding eased edged knives, doing all maintenance and setting up of Planers. Rate $8.62 per hour, plus full fringe benefit plans available.
Please direct written applications to:
Industrial Relations Supervisor,
B.C. Forest Products Limited,
Post Office Box 310,
371 Gorge Road,
Victoria, B.C.
V8W 2N5
or Phone Collect:
385-3331, Local 246

SUPERIOR FORD MERCURY
require
2 BODYMEN
MALE — FEMALE
Our brand new completely equipped bodyshop is in operation: We require 2 additional people with 3rd or 4th year apprenticeship or journeyman qualifications.
Contact — Morris Thompson, President.
Or Mike Sanchatsky,
Bodyshop Manager,
SUPERIOR MOTORS TABER LTD.
Box 1119, Taber, Alberta.
or phone 403-223-5537.

Beautiful and Remote
QUEEN CHARLOTTE ISLANDS
Pioneering PHYSIOTHERAPIST needed immediately to further develop preventive and therapeutic programmes in the Masset area. Opportunity to work with a team of health and social services professionals in an innovative project. Position: 4 days per week, salary based on H.S.A.
Apply to: Mrs. V. SexSmith, Health and Human Resources Centre, Box 619, Masset, B.C.

WANTED: EXPERIENCED IRON railing fabricator and installer. V.I. Steel Ltd., 334 Hillside. 384-7525.

COMMERCIAL ARTIST REquired by printer, some experience essential. 388-9522.

EXPERIENCED SHINGLER, days 382-2331, nights 383-5867.

SELL IT THROUGH CLASSIFIED

24 SALES PERSONS and AGENTS

ADVERTISEMENTS IN THIS CLASIFICATION MUST COMPLY WITH THE BRITISH COLUMBIA HUMAN RIGHTS ACT

MANAGEMENT CAREERS WITH LARGE FINANCIAL INSTITUTION
(Vancouver Island Area)
We are seeking responsible, aggressive people with initiative to begin training on our 5-step career development program.
In addition to our training program in Vancouver there is comprehensive on the job training in our coast to coast branch offices.
These positions include:
—Prestige earnings
—Rapid development and promotion
—Profit sharing bonus
—Stock purchase program
—Group benefits
—True job security.
Applicants should have post secondary or high school education with related business experience and will be of particular interest to those with banking, sales finance, consumer credit, life insurance, and-or investment company experience.
If you have these qualifications and your present position does not offer enough challenge or promotional opportunity, we will be pleased to discuss our Development Program with you.
APPLY TO
MR. D. A. (DON) JENSON
REGION MANAGER
Investors
Telephone 388-4234

SALESMEN AND AGENTS
Licensed salespersons wanted for one of the largest and best known firms on Vancouver Island for our office in Duncan — Semi private offices, parking area, excellent location, developments, referrals throughout B.C. AND the best climate in Canada. Write to John Sutherland Nanaimo Realty (Duncan) Ltd. 435 Trunk Road, Duncan B.C. or Phone 746-6177.

SALES PERSON
Highly rewarding position for a person to sell new and used homes for our construction department. Applicant must be happily married with sales experience preferably in real estate. Income arrangments open for negotiations. Please enclose resume. All replies in strict confidence. Apply Victoria Press, Box 98.

SALESPERSONS
This ad may be the most important you have ever responded to since we offer to the right person th highest commissions and bonuses in the industry. Up to 20% renewals and qualified contacts daily. We want you to spend most of your time doing what you do best, selling, and be well paid for it. We have people to see and places to go. For confidential interview, call Neil Clark, Mutal of Omaha Insurance, No. 104-826 North Park, 386-3578.

JACK MEARS OAK BAY REALTY LTD. requires sincere full-time licensed realtors for our expanding company. We have excellent training facilities and our conditions of service are second to none. Call: FRED PHILLIPS at 598-3321 for a confidential discussion.

CASTLE PROPERTIES LTD.
Requires two more realtors, excellent office facilities, central location, commission split up to 90-10, full fringe benefits. Drop on in at 2541 Empire Street or for confidential interview call Freddy Starke, 386-6164 or 479-3866.

Victoria Dodge Chrysler has opening in the sales department. We are looking for a mature person to start in the automotive field. Contact Mr. Havies 384-8174 between 2-4 p.m. only.

BUSINESS FOR SALE! SOUTH Island territory includes equipped Van, inventory and goodwill. $50,000. Purchaser must know automotive servicing trade to discuss details and terms. Call JOHN ADDICOTT 477-8232 or 385-5741 Nanaimo Realty (Victoria) Ltd.

LIFE INSURANCE SALES PERson required immediately, no previous experience necessary, must be bondable. Excellent salary plus commission and fringe benefits. For appointment, please call 388-6681.

NEED EXTRA MONEY!!
Sell Electrolux products in your spare time. No selling experience required, but transportation necessary. For more information phone: 384-4423.

AGENT REQUIRED TO COVER food and drug stores on Vancouver Island, many existing accounts, additional lines acceptable. Reply stating lines carried to Victoria Press Box 114.

AGGRESSIVE PERSONS REquired to sell Mobile homes for rapidly expanding firm. Phone 474-1288.

EXPERIENCED AUDIO SALESperson with references required for September. Reply Victoria Press, Box 100.

BOAT SALES POSITION
Immediately available for an experienced person. Apply by resume. Victoria Press, Box 65.

COMMISSION MEDIA ADVERTISing salesman. Blue Mouse Productions, Inc. 384-6113.

25 TEACHERS

ADVERTISEMENTS IN THIS CLASIFICATION MUST COMPLY WITH THE BRITISH COLUMBIA HUMAN RIGHTS ACT

SCHOOL DISTRICT NO. 63 (SAANICH)
ALTERNATIVE PROGRAM COUNSELOR
Applications are invited immediately from qualified individuals with university training and extensive school counselling experience to establish an alternative education program for adolescent boys and girls.
In co-operation with other school District staff the successful applicant will be responsible for a group of approx. 12-15 adolescents including individual and group counselling, family and professional liason, individual and class activities and projects, work study experience for those over 15 years, and assessment, review and reporting of individual progress.
Interested applicants are requested to submit completed applications together with copies of supporting documents to:
Applications Officer
Secondary Education
School District
No. 63 (Saanich)
P.O. Box 2010
9751 Third St.
Sidney
V8L 3S4

25 TEACHERS

SCHOOL DISTRICT No. 62 SOOKE
Applications are invited for the position of itinerant teacher for children with hearing problems. Applicants must possess, or be able to qualify for a valid B.C. teaching certificate, have had training and teaching experience in this field, interested applicants are requested to submit an application together with supporting documents as soon as possible to; Mr. P. B. Pullinger, District Superintendent of Schools, School District No 62, Sooke, 2227 Sooke Rd. Victoria, V9B-1W9.

26 PART TIME or TEMPORARY HELP

ADVERTISEMENTS IN THIS CLASIFICATION MUST COMPLY WITH THE BRITISH COLUMBIA HUMAN RIGHTS ACT

PART-TIME EVENINGS, AND weekend supervisor, 12 hours a week, for volunteer community service organization. Salary $275 a month, duties to give support and feedback to volunteers and assist in training. Training and-or experience required. Send resume to Need Crisis Line P.O. Box 5112 Station B, deadline August 25.

PART-TIME LIBRARY ASSIStant for special library, wide knowledge of library routine essential, medical terminology an asset. 22½ hours per week, $4.50 per hour. Suitable applicants will be contacted by phone. Send full resume to Victoria Press Box 109.

PART TIME HELP WANTED for weekends. Shifts are 7 a.m. to 3 p.m.; 3 p.m. to 11 p.m. Self serve gas station on corner of Hillside and Quadra. Pacific 66. Only conscientious people need apply. 384-9042.

YM-YWCA REQUIRES MATURE part time-live in women's residence director for weekends and vacations starting September. Phone weekdays 9 a.m. to 6 p.m. before August 25. Residence director 386-7511.

BORED?
Tired of housework, or not returning to school in September? Need a part-time day shift job this fall? Then apply at McDonalds, 3465 Saanich Road.

YM-YWCA REQUIRES SHORT order cook Saturdays only, 10:30 a.m. to 2:30 p.m. Applications in writing only before August 25. YM-YWCA Coffee Shop, 880 Courtney, V8W 1C4.

PART-TIME SANDWICH AND pizza cook, mature person, apply in person — James Bay Pizza Pieman, 230 Menzies Street, Parliamentary Mews.

DAYCARE FOR 3 AND 4 YEAR old girls. Gorge-Tillicum area, or Town and Country area. Your home or mine. Call immediately 386-0916.

DAYCARE NEEDED FOR 14 month old boy, between Metchosin and city, Thursday, Friday and Saturday, from 9-6. 478-6564.

SITTER NEEDED, AFTER school, your home, 2 girls 7 and 10. Gordon Head School area. Phone 477-4092, evenings.

SALES CLERK TO WORK 8 hours, Wednesdays and Saturdays. Apply Lilliam West Bakery, 773 Fort.

30 SITUATIONS WANTED

I HAVE A LOT OF TIME ON MY hands, and nice fenced in yard. I would like to have your children from 2 years - 5 years of age, while you work. Phone 382-2591.

ENGLISHMAN, MARRIED, AGED 37, 20 years engineering experience, technical illustrating, design drafting, will work with honesty and integrity. 385-5558.

YOUNG WOMAN SEEKING steady part time employment, experienced in typing, switchboard, other related office duties. Victoria Press, Box 5.

WANTED: JANITORIAL WORK, daily, ½ hour — 1 hour jobs, specialty. Free estimates. Victoria Press Box 72.

BABYSITTING IN MY HOME. Interurban and Conway area. Government subsidy available, reasonable rates. 386-7138.

CASUAL WORK, PAINTING, roofing, repairs, gutters cleaned, lined, downpipes installed. 388-7941, 384-0912. Wesley.

WILL BABYSIT MONDAY through friday. My home, near Rockheights School in Esquimalt. 384-8261.

BUTCHER, EXPERIENCED beef boner, meat cutter and sausage maker. Seeking full or part-time employment. 598-1105.

CALL THE OLD CANADIAN ANytime for light deliveries, errons, handyman chores, etc. Dazzling prices and service. 592-0129.

LIVE CLOSE TO VIEW ROYAL School, will babysit Monday to Friday, my home. 479-3424.

PART-TIME TYPING AND OFfice work. For resume phone 478-9168.

OCTOBRR 1ST WILL BABYSIT my home pre-schoolers. Esquimalt area. 384-3798 after 4.

APPRENTICE CARPENTER seeks employment with private contractor. 479-9439.

WILL CLEAN BASEMENTS. Minimum $15. 478-6690.

MAN WITH VAN WILL HAUL anywhere. 479-7925.

DAY CARE AT MY HOME, FULL time or part time. 479-3698.

YOUNG MAN, STILL SEEKING employment. Phone Ray. 479-2762.

PAINTING, GARDENING OR odd jobs. Reasonable. 592-9582.

33 BANDS, MUSICIANS and ORCHESTRAS

EVENING THUNDER
Rock, Country, Blues
595-7809 382-2510

MUSICAL COMBO AVAILABLE for parties, weddings, dances, etc. 384-3704, 382-3350.

34 PRE-RECORDED MUSIC

MUSICBOX SYSTEMS
The professional approach to discotheque services. Fully experienced in commercial installations. We have what it takes to ensure the success of your event. For any occasion — the Professionals. From WAVE Western Audio Visual Enterprises 383-5211, 24 hours.

DENNY'S CANNED MUSIC CO. Still No. 1 in Western Canada with 12 fully moobile systems serving Victoria. 656-3585.

WAYNE'S MUSIC FOR ALL OCcasions, reasonable rates, phone 479-4835.

JAMES GURR 478-2468.
Wedding Reception Music

36 BUSINESS SERVICES and DIRECTORY

Appraisals

P. G. JACKSON LIMITED
All Types of Real Estate Appraisal anywhere on Vancouver Island
535-1070 Douglas Street 388-7[illegible]

Appliance Repairs

APPLIANCE REPAIRS, WASHers, dryers, stove. Reasonable rates. Phone before 10:30 a.m. for same-day service, Jim. 477-2560.

Auto Glass

BOSSOM GLASS COMPANY LTD.
FOR ALL YOUR GLASS NEEDS!
Windshield replacement Service CALL our Mobile Home Service Van. It is more convenient and costs no more 382-3031, 382-0222.

Bridal Rentals

Elite Bridal Rentals, new business, appointments. 477-2275 after 2 p.m.

Carpenters

FRAMING AND FINISHING crews available. 479-5640.

36 BUSINESS SERVICES and DIRECTORY

Carpenters

For renovations and restorations At a price you can afford.
(THE CRAFTMASTER WAY)
FEATURING
—Replacement alum. windows
—Roofing
—Thermal windows.
—Carport and sundeck additions.
—Concrete work.
—Alterations.
—Painting.
—Exterior coatings.
—Aluminum gutters.
—Fences.
Materials and labor guaranteed for as long as you own your home.
FOR FREE ESTIMATE
PHONE 386-9313

STAIRS, GREENHOUSES, SUNdecks, carports, fences built or repaired, guaranteed. Free estimates. 10% discount on labor for pensioners on request. Evenings, please call Ron 479-7638 or Ian 477-8201.

FINISHING CARPENTRY
$14 per hour, 28 years experience. Exlusive winding stairways and the more sophisticated craftship a specialty. Certified Journeyman. 652-2431 before 8 a.m. and after 8 p.m.

VICTORIA CEDAR CRAFT. Framing and General Contractor. Custom designs our speciality. We also have a design service available. All work guaranteed. 383-0401.

F. J. CONSTRUCTION. ALL sorts of carpenter work, additions, alterations, finishing, framing, etc. private and commercial. Free estimates. Call Fred Jorgensen, 642-3075.

PERMA CONSTRUCTION
Qualified tradesmen at reasonable rates for additions, alterations, carports, sundecks, framing, finishing. Free estimates, references. 384-2323, 598-7955.

VERSATILE, HOME MAINtainer, carpentry, renovations, cabinets, painting, papering. Quality work. Reasonable. Adam, 385-3090.

CUSTOM FINISHING
Residential, Commercial
Ruscraft Interiors. 656-2539.

PLANNING A CHRISTMAS party? Upholstered bars and family rooms our speciality. Book now. 598-2920. 656-4857.

ADDITIONS, RENOVATIONS, carports, rumpus rooms, etc. 20 years experience. Free estimates. Reasonable. 477-7511.

CUSTOM HOUSE FRAMING, ADditions, roofing. Free estimates. John, 383-0643.

RENOVATIONS, ADDITIONS, rec. rooms, sundeck, carport, etc. Call 382-3578.

CARPENTRY SERVICE. HOME improvements. Old hand. Reasonable. Jock Stewart. 598-7392.

FAST, QUALITY FRAMING, renovations, free estimates. 656-1897, 595-0156.

HOME RENOVATIONS, ADDItions and framing. Phone Ron after 5:30, 477-9354.

HIGH QUALITY, LOW COST, guaranteed, framing and general carpentry. 383-8115.

SMALL JOBS MY SPECIALTY
Howie 478-4705

LARGE FRAMING CREW AVAILable. Phone 754-2822, Nanaimo.

Carpets and Linoleum

Carpet and lino installed, we're not the lowest and not the highest BUT WE ARE THE BEST. Free estimates. Call 479-9255.

PROFESSIONAL FLOOR LAYER, carpet, lino, tile and repairs. Free estimate 384-0423.

WILL INSTALL CARPET, LOW rates. Free estimates. Phone after 5 p.m., 383-9327.

Cement Contractors

MITCHELL BROS. CONCRETE CO. Basements, driveways and patios. For quality workmanship call 384-7501.

SPECIALIZE IN BASEMENTS, carports, sidewalks, patios. Free estimates. 388-4806.

Cleanup Services

FREE ESTIMATES
2 men, large truck, basements, attics, yards, construction sites, etc. or general handyman services. Phone Ross 8 a.m. to 10 a.m. at 384-2456 for same day appointment.

BASEMENTS, GARAGES, attics, yards, cleaned and rubbish hauled away. Will purchase anything of value. Special rates for Old Age Pensioners. 384-4408, 382-1753.

FOR ALL YOUR NEEDS CALL good deeds, hauling, yard cleanup, gardens, window cleaning, basement clean-up etc. Call Tom 479-8538.

NO CHARGE AND UP
Two young responsible men have large truck. Basement, attics, composts, etc. Very reasonable. Bob's, 386-2451 anytime.

PROMPT—EFFICIENT
Yards, basements, hauling of debris. Complete janitorial service. Gutters cleaned. Call Larry, 477-8711 or 592-6131.

MAN WITH ½ TON $10-HR, OR free estimate. Composts, yards, garages, basements, days or evenings. Phone 388-9153 Eugene.

CLEANUPS. SMALL HAULING jobs, gutters, basements, yards, etc. 385-7965, anytime.

CLEAN-UP
Basements, yards, compost boxes. Large and small hauling. 658-5406.

PAINT YOUR HOUSE INSIDE OR out, general repairs, reasonable. 479-4446.

WILL CUT TREES AND SHRUBS down, and dispose of junk as well as cleaning up premises. 478-4608.

FREE PICKUP OF SCRAP metal, motors, pipes, etc. 478-4963.

MAN WITH PICKUP — SMALL cleanups. Anytime. 388-6049.

Contractors

Western Form Rentals
773 Cordova Bay Rd.
Concrete Pumping
Foundation
Damp-Proof Spraying
Form Rentals for foundations and retaining walls
658-5122 Nights 598-7920

WHEATON CONSTRUCTION LTD.
General Contractors
Building Consultants
385-5702

GARAGES, CARPORTS, SUNdecks, renovations, fences, etc. Fast and efficient, Experienced workmen. Reasonable rates. Free Estimates. For no muss, no fuss, call us. Cramer Construction, 477-7511.

T. AND C. BUILDERS LTD.
Framing
385-5293 385-8587

VICTORIA CEDAR CRAFT. Framing and General Contractor. Custom designs our speciality. We also have a design service available. All work guaranteed. 383-0401.

MOLLOY-JONES
(Dependable Quality Framing)
595-0156 656-1897

R. J. RESTALL CONSTRUCTION Ltd., Framing and General Contracting. Quality guaranteed 478-0430.

FAST, COMPLETE SAW SHARpening service, including carbide work. Free pickup and delivery. 386-8895.

FARMER CONSTRUCTION
Design — Renovations
388-5121

FIRESIDE HOLDINGS LTD.
Custom Building and Design
478-9475

36 BUSINESS SERVICES and DIRECTORY

Contractors

VICTORIA'S NUMBER ONE leading home designer and builder 598-7311.

FRAMING CREW AVAILABLE shortly. Bruneau Construction, 477-8990.

HIGH QUALITY, LOW COST, guaranteed, framing and general carpentry. 383-8115.

PROFESSIONAL HOME DESIGNer and builder. Call 598-7311.

FRAMING CREW AVAILABLE. Reasonable. Quality work. 479-3756.

FRIAS CONSTRUCTION
Framing 595-0550 after 5.

CONTRACT FRAMING
Apartments and houses. 537-2992.

Draperies

Sears
Custom-Made DRAPERIES
Choose from our great fabric selection. Drapes PROFESSIONALLY MADE and INSTALLED IN YOUR HOME. CHARGE IT
Phone 595-9111
NO OBLIGATION
Simpsons-Sears Ltd.

DRAPERIES — FABRICS TRACKS
CUSTOM MADE AND INSTALLED
FREE ESTIMATES
1126 Quadra 386-2951
WE'RE NUMBER ONE
stevens interiors ltd.

the Bay
DRAPES and SLIPCOVERS CUSTOM-MADE
Made by our own expert seamstresses. Large selection of fabrics to choose from. Use your Bay Account.
For a FREE estimate phone 385-1311, local 244 or 246.
HUDSON'S BAY COMPANY

HOURIGAN'S
Floor Covering Specialists
NOW SHOWING DRAPERIES
PROMPT IN-HOME SERVICE
715 PANDORA AVE. 386-2461

DRAPES, SLIP COVERS, BEDspreads, etc. Reasonable. Guaranteed workmanship. Phone 383-8369.

Dressmaking

ALTERATIONS OF ANY KIND. My home, reasonable price. 478-3380.

Drywall

DRYWALL. QUALITY WORKmanship, no job too small. Free estimates. 598-6872.

Electrical Contractors

ELECTRICAL REPAIRS AND INstallations. Reasonable rates. Licensed electrician. Sirwel Electric, 595-2876.

OLDER HOMES REWIRED — NO down payment. We finance through B.C. Hydro Plan.
EEDY'S ELECTRIC—385-7666

Excavating

EXCAVATING, LAND CLEARing, road building, demolition, sand and gravel, equipment rentals. 24-hour service. Radio controlled.
O.K. Trucking Co. Ltd.
Bus. Office, 2840 Nanaimo, 386-3414
Dispatcher, 2720 Turner, 382-6136

WELCH'S BOBCAT (825 DIESEL) and trucking service, excavating, backhoe, rotovating, terracing, septic and drains, clean-up, hauling. Reasonable. I care. 658-5501.

L. AND B. BACKHOE SERVICES. Backhoe, Cat and dump truck available for excavation work. Please phone Larry Davidson 386-1291.

BOBCAT
Available to move dirt, gravel, etc. Reasonable rates. 384-8075, pager 243.

TANDEM TRUCK, SMALL loader available for hauling, loading and leveling for evenings and Saturdays. Reasonable rates. 382-5263.

PEDERSEN EXCAVATING. Back-hoe work. Sewer installation. Free estimates. By hour or contract, 479-5963.

VICTORIA BOBCAT SERVICE, 3-ton dump truck. Landscaping-excavating. 10' backhoe, reasonable. 383-8101.

ROBERTSON'S EXCAVATING, 450 Case, land clearing, bulldozing and backhoe. 595-8530.

Fencing

FENCING AND GATES — ALL types in wire or wood — supplied, installed or repaired. Island Chain Link Fencing Ltd. For free estimate — Phone 477-0332.

VAN-ISLE CHAIN LINK FENCing. Good fences make good neighbors. 386-1841 anytime.

QUALITY-BUILT WOOD OR chain link fences. 382-0982.

Flooring and Sanding

M&M FLOOR
COMPLETE FLOORING CENTRE
Hardwood, Carpets and Linos
532 William St., 384 0343
Nights: Al 386-3078—Mike 382-4818

HOUSE SAVERS, 242 MARY Street, 382-8711. 3 grades fir flooring. Thursday, Friday, Saturday, 10 a.m.-4 p.m.

Gardening

HARVEY'S LANDSCAPING AND Gardening Service. New lawn designing, lawncare maintaining by contract. Commercial, residential, Fong, 479-7078, 384-8621.

BEAUTIFUL GARDENS. COMplete landscape and maintenance service. New lawns or garden clean-up, 384-9972.

E. JACOBSEN'S GARDEN MAINtenance, Scandinavian workmanship, all requirements done, please phone 479-6955 after 5 p.m.

CERTIFIED GARDENER
Lawn cutting, maintenance, rototilling, etc., at reasonable rates. 652-4105.

LAWNMOWERS SHARPENED and tuned, 3-4 days' service on most makes of mowers. Pick-up and delivery service. 386-8895.

TREES PRUNED, LIMBED, hedges and shrubs trimmed. 12 years experience. 383-8363.

LARRY BEATTIE
Lawn and Garden Care.
385-8014

FRANK'S GENERAL GARDENing and pruning. 477-6661.

Classified – Victoria's Largest Proven Market Place – Where Your Articles Sell Faster! Cost Less to Sell – 386-2121

36 BUSINESS SERVICES and DIRECTORY

Gardening

BOOK NOW FOR FALL. G. Barta. 479-9278.

GENERAL GARDENING AND lawn maintenence. 388-9210.

GARDENER, $4 PER HOUR, good worker. 595-2503.

Gutter Cleaning and Repair

WHY WAIT, GET READY FOR fall and wet weather, our cleaning, waterproofing and preservative treatment will add years of service to your gutters, and downpipes, very reasonable. All work guaranteed. 477-4908.

Aluminum Gutters
5" CONTINUOUS in baked enamel
B.C. ALUMINUM 479-7121
"THE NAME YOU KNOW"

FOUR SEASONS SEAMLESS aluminum gutters by experienced tradesmen. Free estimates. 385-3749.

Hair Dressers

VELVET TOUCH BEAUTY Salon, No. 9 Burnside Rd. is offering a ½ price-sale on perms and colors, for the months of August, and September, on Mondays, Tuesdays, and Wednesdays only, for pensioners. 384-4443.

Home Improvements

Feature
Kitchen Centre
2610 Douglas 385-4921
Specializing in
KITCHEN
and
BATHROOM RENOVATIONS
Largest Selection of KITCHEN CABINETS and VANITIES on the West Coast
FREE ESTIMATE
GUARANTEED WORKMANSHIP

ALCAN BUILDING PRODUCTS
Almetco Div.
SAVE HEATING DOLLARS
Storm Windows — Thermal Glass
Alcan Siding
Days 652-3901 Eves. 652-2761

CHARY CONSTRUCTION SERVICES LTD. 384-2429
Renovations — Repairs

RELIABLE MAN. ANY KIND OF renovation or painting. 479-7925.

Insulation

Walls and attic—we do both in one trip.
THERMO-FOAM 383-8233

Landscaping

BARKER LANDSCAPING LTD.
—since 1940—
Lawn specialists. Expert and considerate garden layout and shrub placement — sketches — ideas. Our expert stonemasons can build you anything in rock or slate — walls, patios, pools or pillars — etc. For a free competitive estimate, call 595 8323. Terms.

UNDER $150 AVERAGE
YARD PREPARED AND DESIGNED
GUARANTEED — OR NO CHARGE
SUNSET LANDSCAPING
384-8075, pager 243.

GARDEN CITY LANDSCAPING
FREE ESTIMATES
Rock walls, fireplace facing, anything in rocks. New lawns our specialty. No long waits. For a complete landscaping service phone 595-2622.

MARLEE GARDENS LTD.
Landscaping, new lawns, lawn and garden renewal. Free estimates, reasonable rates. Call 652-3705.

SAANICH LANDSCAPING
Complete landscaping, stonework, sidewalks and lawns. Lowest price. Free estimates. 479-6490.

STONE RETAINING WALLS AND fireplaces. 477-3775.

Masonry

TONY'S STONE WORK AND landscaping, concrete work as well. Reasonable rates. Call anytime. 383-8533.

SLAVKO MASONRY, all types of brick and stone work. For estimates phone 595-8636.

J. HANNAH MASONRY. CHIMneys and fireplace facings. 477-5822 evenings.

FIREPLACES, REPAIRS, BRICK or stone work. Reasonable rates 656-4829.

MCNAMARA MASONRY, 656-5091. Fireplaces, bricks, blocks.

Moving

DRUM CARTAGE
Moving and storage. House and apartment moving, pickup and deliveries. Professional men at competitive prices. Month-end appointments available to the last minute. 383-9861.

TROJAN MOVERS
Local moving, careful handling, $20 per hour, Monday through Friday, $22 on weekends. O.A.P. special rates. 20' van and two men. Fully insured. Compare! Phone 385-7421

COMERFORD BROTHERS MOVING
For careful personal service by professional movers call Bill, 386-0293, Bob. 383-1078.

MOVING TO CALGARY?
Share expenses in a rental van, leaving Victoria August 23rd. 595-7992.

MEL'S MOVERS
Local deliveries and household moves. Reliable service at reasonable rates. 384-2523.

STEVE FADER MOVING
Moving, hauling, delivery. Reasonable. References. 478-8244.

Painters and Decorators

ISLAND DECORATORS
Painters Paperhangers
Spray Painters
Plaster Repairs
Convenient Time Payments
383-9059 Eves. 382-1479

BROTHERS PAINTING AND DECORATING
Free appraisals, cost consultant. All types of painting. All types of repairs. Commercial, farm, residential. Lowest rates. Terms. Work guaranteed. 383-8112.

CLARK AND PATTISON PAINTING CONTRACTORS LTD.
Brush or spray. Paperhangers Texture and vinyl work. Will do all or part of any job and anthes steel scaffolding. Rentals of all painters equipment. Terms if desired. Phone 384-0443 or 384-8831.

DOWSON PAINTING CONTRACTORS 385-6042
Residential, commercial. Ames Topline Paint. Home answering service. Work guaranteed.

RENEW
Textured ceilings.
As low as 20c sq. ft.
Phone 383-6185

$70
1-Br. apt., walls only
1-day quality service
Phone 383-6185

PAINTING $5.00 PER HOUR Or contract. Phone Wally or Brent. 384-4048 mornings or evenings.

EXPERIENCED PAINTERS NOW available to do your house, interior or exterior. For free estimates: 385-4076.

PRO-WEST
Painting contractors. 386-7832 "We put care in our work".

IF QUALITY AS WELL AS price is important, phone 595-4424 for a painting estimate.

36 BUSINESS SERVICES and DIRECTORY

Painters and Decorators

INTERIOR OR EXTERIOR painters, guaranteed good work, no house too big or too small. Free estimates and reasonble rates phone 592-1591.

PAINTING AND DECORATING, reasonable rates, satisfaction guaranteed. Terms. 595-4905, 479-2473.

I. CRIGHTON, PAINTING AND decorating. Free estimates, 20 years experience. 383-0639.

BMB PAINTING AND ROOFING Ltd. Free estimates, reasonable rates. 479-4547.

Paving

TRI-WAY PAVING
DRIVEWAYS — PARKING AREAS
A solid job at a sensible price. Call Barrie Cook at 478-3333 or 479-6952. FREE ESTIMATE

Plasterers

"COMPARE PRICES FIRST." New stucco or restucco, to never paint again. Call Tony at Frank Browne Ltd., 384-1127.

FRED BLANCHARD AND SONS Ltd. Lathing, plastering and stucco work, repairs. Phone 386-7421 and eves. 656-4211.

HAVE TROWEL WILL PATCH. Stucco and plaster, 30 years experience. 477-1681.

COLEMAN PLASTERING LTD.
Lath. Plaster and Stucco. 598-3433.

H AND S STUCCO PLASTERING repairs. Phone 656-4556.

Plumbing and Heating

NELSON E. CLARK LICENSED plumber. Oak Bay. Telephone 598-7123.

K AND B PLUMBING AND heating, new construction, residential and commercial 477-8831.

RICK'S PLUMBING AND HEATing. Service and renovations our specialty. 479-9711, 24 hours.

NELSON E. CLARK MASTER plumber, licensed Greater Victoria. 598-7123.

Roofing and Siding

TAR AND GRAVEL ROOFING, new roofs, reroofed and repaired, free estimates. Call 478-9858.

PARKER JOHNSTON LTD.
1855 BLANSHARD. 382-9181
"Roofing Victoria Since 1935"

TAR AND GRAVEL ROOFING. new roofs, re-roofs, repairs. Free estimates. Call 478-9858.

H AND R ROOFING
Cedar Shakes. Free estimates. Call 656-3264.

Tailors

LADIES TAILORING, DRESS DEsigning, dress making and alterations. Sorensens Tailors. 2228 Oak Bay Ave. 595-2115.

OAK BAY TAILORS
Tailoring, alterations ladies and men Quality leather alterations.
1826 Oak Bay Ave. 598-4131

Tree Service

TREE SERVICE
Professional arborists at your service. Consultations and estimates without charge.
CEDARDALE TREE SERVICE
385-9931

MOUNT VIEW TREE SERVICE
Everything in trees.
Big or small, we do
them all. 479 3873.

TREES FELLED, PRUNED OR topped. Reasonable rates. Prompt service, insured. 642-5045 anytime.

TREES TOPPED, LIMBED, felled. Selective lot clearing. Insured. Free estimates. 384-8877.

38 TRAVEL

RENO OR VEGAS FLIGHTS
weekly from Vancouver. DIRECT FLIGHTS FROM VICTORIA Sept. 12, 19, 26; Oct. 3, 10, 17.
RENO BUS
Aug. 21, 28

DISNEYFLIGHTS, CALIFORNIA
MARITIME HOLIDAYS
2620 QUADRA
382-4271
ALL-FUN HOLIDAYS!

"SEE BY SEA"
WING SOME CRUISE SOME
Ask about our 1976
Fly-Cruise Vacations
WHITTOME'S TRAVEL
Victoria-1111 Blanshard
388-4271
Also in Duncan
J. H. WHITTOME and CO. LTD.

GOLD DIGGERS!
RENO!
Every Saturday until June 30 beginning again Aug. 14! $124.50 dbl.
DISNEYLAND!
July 10 thru Aug. 28 from $193.50.
For information call
388-7111
(At the Imperial Inn)
1961 Douglas Street

Christmas
Charters
to
London
Dec. 14 to Jan. 2 or Jan. 4
$389.00 and Tax
Traveleyden
388-4201
768 Fort St.

FOR RENT, CONDOMINIUM IN Maui. Phone 478-7287 after 3 p.m.

39 PERSONALS

I'M NOT INTERESTED IN CASUal, meaningless relationships, so single clubs, etc., are not for me. I'm attractive, intelligent, emotionally mature, sincere, congenial and enjoy the finer things of life, entertainment and sport. If you're an unencumbered, financially secure, well groomed gentleman, sincerely interested in good companionship, let's find out if we could be compatible. Confidential. Victoria Press, Box 132.

LONELY FEMALE?
Here is a lonely guy, age low 50's, seeking to share all of life with you. Have own accommodation, car and job, and living alone. Active-outdoor type. Have given up the Dance Hall route: hence this ad. Non-smoker and rather poor at dancing, no facilities for children, non-religious. Don't be afraid to answer — your confidence respected. Victoria Press Box. 105.

I AM WOMAN: C.A. 36, IN GOOD shape physically as well as psychologically. 5'7"-120 lbs., blond (naturally); honest; straight-forward; bright and obviously adventurous and brave. I like myself! you are male, in good shape; mentcultural; sincere with a healthy self-esteem I would like to become acquainted. Respond to Victoria Press, Box 106. If you are fat; bored; bald or bigoted, consumed by petty grievances, try the pubs.

I AM NOT ASHAMED OF THE gospel, because it is the power of God for the salvation of everyone who believes: first for the Jew, then for the Gentile. For in the gospel a righteousness from God is revealed, a righteousness that is by faith from first to last, just as it is written: "The righteous will live by faith." Romans 1, verses 16, 17.

ATTRACTIVE WOMAN, LATE 30s, intelligent, fun loving, warm personality, but lonely. Any intelligent male who likes good conversation, dancing, tennis, spectator sports, and people — please contact me. Victoria Press. Box 108.

WARM, QUIET, MID-FORTY male, 5'8". Own home 40 miles north of Victoria, seeks companionship of unencumbered, attractive, sincere lady, 30-40. No triflers please. All replies in strict confidence. Apply Victoria Press, Box 81.

GARDENING
hilda beastall

Check Plants for Exhibit Now

The gardener who thinks of entering flowers or vegetables in the fall shows next month needs to give attention to the plants now. The same care in some cases will increase the pleasure of the average gardener with no thoughts of showing, so why should both groups not benefit?

During the next week look over very carefully the plants which are beginning to come into bud and flower. These will be the ones normally blooming in late summer and early fall.

Without knowing what any one gardener may be growing, I can only mention some that I have known and grown in the Victoria area over the years.

Here are several fine shrubs that give fall background flower color to gardens. Their blooms can be cut for show display: Caryopteris Clandonensis, blue flowers on new growth of this year; Ceanothus Gloire de Versailles, a soft blue sometimes late as early September; Tamarix pentandra is pink and feathery.

Dark violet-blue little spikes of flowers are displayed by Hebe Autumn Glory; the hardy Fuchsia magellanica var. riccartonii has never failing purple and red blooms; the equally prolific Hydrangea hortensis offers globular heads of either blue, pink red and all shades thereof; the fall blooming Hydrangea paniculata grandilfora (Pee-Gee) with huge cone-shaped, creamy colored blooms; and the severa fine varieties of heaths and heathers now in or coming into flower. These latter are as much shrubs as hydrangeas and may be entered in shrub classes unless a separate class has been allotted to them.

Care at this time for these shrubs (excluding the heathers) is to give them a deep watering at the roots if this has been neglected during summer. Don't forget the soil is probably dry although recent showers have improved the top few inches.

Don't give fertilizer to shrubs now or until spring.

The herbaceous perennial group of flowering plants may need a bit of thinning out of weak stems down to soil level, thus allowing more strength to go to those remaining. On kinds like Heleniums, Helianthuses and Rudbeckias, it pays to remove all present flowers from selected plants to encourage stems to develop the buds which can already be seen.

Michaelmas-daisy (perennial aster) plants can be given a feeding of 6-8-6 in solution at the roots, with a good soaking at the same time. Cut out thin or weak stems at soil level. Mildew develops when these (and other) plants have been dry at the roots at some time during the summer and then are given normal watering later.

Among the vegetables one has the problem of not being able to assess the condition of possible exhibits such as carrots, parsnips, turnips and potatoes until they are lifted from the soil.

However, the experienced exhibitor judges a great deal by top growth. And also by careful exploration, by hand, in removing soil from around the tops of some specimens.

When possible "winners" are located, marked with colored wool (sticks may injure roots) to avoid pulling for meal uses during the next few weeks.

Squash fruits can be thinned to one to a trailing stem, and tomatoes on a selected plant or two will size up and ripen if small fruits are removed and used green.

Late Notice Received: Annual Show of Victoria Gladiolus and Dahlia Society is in progress this evening until 9:30 and all day tomorrow, Saturday in Hillside Shopping Central Mall. Re-opening at 9:30 a.m. and closing at 4 p.m. Saturday.

39 PERSONALS

WHO CARES IF YOU ARE pregnant? Birthright does. Phone 384-1431.

J.S. THE SUN IS RISING IN Monterey. R.S.V.P.

DIAL-A-THOUGHT FOR A HELPful thought. 592-4332.

40 BUSINESS PERSONALS

DIVORCE
You may not have to be separated 3 years to get Divorced!
1. No money down — monthly payments
2. Includes lawyer's fees.
3. Your divorce can begin immed.
For further information call:
383-6724
LUXFORD DIVORCE SYSTEMS (1976) INC.
210-620 View St.
Chargex, Master Charge Welcome
VANCOUVER OFFICE, 687-2835

HYPNOSIS
Stop smoking, lose weight, sleep soundly, master emotions, eliminate nervous tension, break negative habits. Lecture service available. Professional hypnosis by appointment only.
Alpha Centre—595-4022

BRITISH PSYCHIC MEDIUM L. G. Dukes from London, England, now taking appointments for private readings. Mr. and Mrs. Dukes also taking appointments for healing. 384-4842.

CAMPBELL RIVER SALMON fishing, $35 per day covers meals, tackle, sleep on board, everything. For details write Encounter Tours Ltd., 846 Broughton St., Victoria, or phone 384-3513.

SHAKLEE NOW AVAILABLE IN Canada. Non-polluting BASIC cleaners, hypoallergenic LOVUE cream and cosmetics, natural food supplements. 385-5694.

DOCUMENTS, MANUSCRIPTS OR what have you expertly typed by legal secretary. Divorce a specialty. Phone 386-9617.

DIVORCE
Victoria Divorce Service Ltd.
386-9617.

GENERAL ANSWERING, 853 CAledonia, 24 hours service, reasonable rates, 388-9153.

BEAUTIFUL INDOOR POOL with sauna. Information 386-2812, Queen Victoria Inn.

MRS. PAYNE-JONES TRANCE medium. Questions answered. 386-3603.

T'AI CHI CLASSES. EVENINGS Monday-Friday. Victoria T'Ai Chi Association. 388-7708.

PALM READING LESSONS. Phone 385-7351.

CARD READING, MY HOME. APpointment only. 384-1724.

42 EDUCATION

DAY CARE
We offer your pre-school age child: A good program with kindergarten subjects. A warm, colourful, homelike environment; individualized attention; park playground at our backyard; lunch supplement, morning and afternoon snacks. Explorations Fairfield, 598-6763.

OPEN HOUSE — HERMANAS School for Girls, Grades 3 and 4. Sat., Aug. 21st and Sun., Aug. 22nd, 1 to 3 p.m. Designed for advanced students. 527 Foul Bay Rd., 592-9486.

TRINITY
SCHOOL OF EXPRESSION
Voice Production
Public Speaking
Theatrical Training
PHONE 388-7190

LICENSED DAY CARE CENTRE, 804 Queens Ave. has openings for 3 to 5-year-olds. Phone 382-7833, weekdays, or 384-8992 evenings.

ISLAND MONTESSORI HOUSE pre-school located at 3875 Haro Road. Has full and half day spaces available. Phone 477-2169.

TUTORING PROFESSIONAL help by experienced teacher French, math, new and old methods. 598-2331.

DRAWING AND PAINTING classes begin September 8. 479-4956.

43 DANCING

JANICE TOOBY'S DANCE STUdio. Tap and ballet. Royal Oak W.I. Hall, register before September 14. 658-5491.

60 FUEL

MANDER TRUCKING 478-5332
Agricultural sawdust, hem and fir. Cedar hog fuel or riding rings. Evenings 477-5053, 479-7629.

ALDERWOOD, SPLIT AND DElivered, $50 per cord, 642-5965 from 6-9 p.m.

DON'T WAIT FOR WINTER, GET your alder now. Delivered. 642-5970.

FIREWOOD, ALDER AND mixed, free delivery. 384-6339.

63 TIMBER

WANTED TIMBER
FELLED, BUCKED or STANDING
Fir, Cedar or Hemlock
TOP PRICES PAID
Ideal Sawmill Ltd. 385-0441

APPROXIMATELY 5 ACRES OF second growth fir. Offers. 642-3002.

65 BUILDING SUPPLIES

SLEGG'S
CASHWAY LUMBER
CONTRACTORS
HOME BUILDERS
Check our lumber prices before you buy! Phone us and we will pick up your plans for a take off.
ADMIRAL 388-9975
SIDNEY 656-1125

65 BUILDING SUPPLIES

STEWART & HUDSON
VISIT OUR BASEMENT SHOWROOM FOR ALL YOUR FLOORING REQUIREMENTS

FLINT KOTE
12"x12"
Floor Tile
2 Patterns Only
19c sq. ft.

OLYMPIA
VINYL-ASBESTOS
12"x12"
Floor Tile
2 Patterns Only
24c sq. ft.

DOMCO
VINYL ASBESTOS
12"x12"
Floor Tile
2 Patterns Only
27c Sq. Ft.

ARMSTRONG
12"x12"
Floor Tile
3 Patterns Only
29c Sq. Ft.

12' Wide
CUSHION FLOOR
LINO
$4.99 Sq. Yd.

6' WIDE
ARMSTRONG
CORAIRE
Lino
$5.99 sq. yd.

Chargex—Master Charge
Budget Accounts
Open Mon.-Sat., 7:30-5:30

STEWART & HUDSON LTD.
400 Gorge Rd. E. 386-3211

Home Lumber

LUMBER SPECIAL

	Price per 1000 FBM
2x4—6' 2 BTR. Fir	$ 80
2x4—7' 2 BTR Fir	$105
2x4—8' 2 BTR Fir	$175
2x4 Std. BRT. Hem	$169
2x4 Std+BTR Fir	$189
1x10 M-R Shiplap Hem	$149
2x4—6' 2 BTR. Hem	$ 75
2x4—8' 2 BTR Hem Studs	$155

FIR PLYWOOD

4x8—⅝ Std. T-G	$9.95
4x8—⅜ Uns. D	$4.91
4x8—5-16 unsnd.	$4.35
4x8— ¼ sanded D	$5.50
4x8—⅜ sanded D	$6.30
4x8—¾ sanded D	$10.50

GYPROC SPECIAL

	Price per 1000
½" Gyproc	$ 89.00
½" Firestop	$ 99.00
⅝" Firestop	$115.00

INSULATION

	Price per 1000
R7x2½" Fiberglas	$ 72
R12x3½" Fiberglas	$120
R20x6" Fiberglas	$205

STUCCO WIRE
16—16" $ 23.50

NAILS
2¼ plus 3¼ CW. $ 13.95

ASHPHALT SHINGLE
210 Wt. Self Seal $21.95

SPECIAL QUANTITY DISCOUNTS ON VOLUME ORDERS

DELIVERIES Made ANYWHERE on VANCOUVER ISLAND. Before you buy COMPARE OUR PRICES. For QUALITY SERVICE and GUARANTEED SAVINGS, phone:

HOME LUMBER
and BUILDING SUPPLY
470 ARDERSIER RD.
386-3374 — 385-8711

MOORE WHITTINGTON LUMBER LTD.
MW
2614 BRIDGE ST.
386-1388

DOORS
Victoria's door headquarters.
All types — entrance, pre-hung, pocket door frames.
Utility Grade Door Jambs and Hemlock and Fir
$4.00-$5.00-$6.00
Arborite
Clean-out Prices
$9.83 sheet
Victoria's only complete:
SASH, DOOR and MILLWORK MANUFACTURING PLANT.

HOUSE SAVERS WAREHOUSE, quality recycled building materials. 2 x 4 shorts, under 8', 5c a foot. Special, 2 x 10's, 30c a foot. Bricks, 20c each. 242 Mary Street. 382-8711. Thursday, Friday, Saturday, 10 a.m.-4 p.m.

QUALITY 18" CEDAR SHAKES. Buy direct from manufacturer, 478-2740, 383-2243.

FOR SALE 20 SQUARE 18" HAND split cedar shakes. 385-1574.

65 BUILDING SUPPLIES

IMPERIAL
BUILDING MATERIALS LTD.
The Builders Supply House

August Pre-Inventory Sale
ENDS AUGUST 27, '76

CLOSED SATURDAY
(FOR INVENTORY)

CARPET SALE
Glen Abbey Saxony Plush. Reg. $15.95 Today $12.95
Gracious Touch Sculptured Shag. Reg. $15.95 Today $12.95
Manor Twist Propylon H-Twist. Reg. $13.95 Today $10.95
Bell Air Nylon H-Twist. Reg. $12.95 Today $8.95
Sundance multi-colored sculptured shag. Reg $17.95 Today $12.95
Indoor-outdoor latex backed $2.69 sq. yd.

Roll Ends—up to 15'x12'—Slashed 25-40 per cent off suggested retail. All brand names—Celanese, Harding, Crossley, etc.

SALE OF PRE-FINISHED PANELLING CONTINUES. Hundreds of sheets at special pre-inventory prices.
CERAMIC TILE
From 59c sq. foot.

FENCE STAIN
$3.95 gallon
RED ONLY

KITCHEN CABINETS BY LONG-BELL — 15 per cent off during our pre-inventory sale. See our displays of great family kitchens by LONG-BELL including the fabulous new "CENTREPIECE" LINE.

BUY WHERE THE BUILDER BUYS FOR LESS
Master Charge—Chargex
2955 DOUGLAS ST.
386-1401
STORE HOURS
Mon.-Fri. 8-5, Sat. 8-12
Member of Victoria HUDAC

Cubbon on Cook

12x12 ceiling tiles, 64 s.f.	$12.49
Cellfibre installed R7, 100 s.f.	7.40
4x8— gyproc	2.59
2x4—92¼ econo studs, 25 pcs.	11.95
18" Bi-fold slabs	1.99
4x8—¾ sanded deg fir ply	10.99
30x80 Prehung man door	18.99
Little barn pre-made 8x10	349.00

1720 Cook Chargex Ph. 384-8181

SAANICH LUMBER YARDS
3401 Douglas 385-2486

Materials for 12x20 garage roofing extra	$320.00
8'x10' Greenhouse	$245.00
Work Bench materials	$ 12.00
Compost Box, 4'x6'	$ 10.00

Sabot Kit (sailing)
Pram Dinghy Kit
Garden Sheds 6'x7'7"
Chicken Coop 6'x6'7"

CAN WEST
Building Materials
744 Meaford 478-5509
(off Station Rd.)
Serving the Western Community
Monday through Saturday.

LARGE CEDAR SLABS FOR patio, garden edging or tables. $10 each or offers. 658-8405.

70 MUSICAL INSTRUMENTS

SOMETHING NEW
Cascade
Organ Centre
Vancouver's oldest exclusive organ and piano dealer.
Now in Victoria
Dealers for GULBRANSEN, KIMBALL and GALANTI.
Volume buying and low overhead means lowest prices to you.
NEW PIANOS
$1088
Delivered and tuned, 75 years factory sound board warranty.
New Organs $889
with auto chord and rhythms
Used Farfisa 2 manual $299
3 used Kimballs from $1095
CASCADE
Organ and Piano Warehouse Sales
WHSE. No. 2-370 GORGE RD. E.
Across from B.C. Forest Products
Monday—Saturday 10-6 p.m.
Thursday, Friday 'til 9:00 p.m.
383-8711

70 MUSICAL INSTRUMENTS

BACK TO SCHOOL BARGAINS
RECONDITIONED, GOOD QUALITY STUDENT INSTRUMENTS AT BIG SAVINGS TO YOU! JUST A FEW EXAMPLES ARE:

KING Trombone outfits	$153.60
ARTLEY Flute Outfits	$126.00
EVETTE Alto Sax. Outfits	$203.70
D.E. GETZEN Trumpet Outfits	$100.80
KING Clarinet outfits	$126.00

Drop in and try out these specials. Chargex and Master Charge welcome. Ask about our rental and lease plans too! Back-to-school bargain sale ends Sept. 4th.

PAMUS
MUSICAL INSTRUMENTS
"Where Good Music Begins"
1108 Blanshard St. 386-8475

RESERVE A RENTAL NOW
DON'T WAIT for the September RUSH — your best selection of school band instruments is now. We offer a great selection of new and near new instruments on rent with purchase option or equity lease plans. REASONABLE RATES too! TRY US — We're your school band HEADQUARTERS on the Island.

PAMUS
MUSICAL INSTRUMENTS
"Where Good Music Begins"
1108 Blanshard St. 386-8475

Scott PIANO & ORGAN
DOWNTOWN
USED LOWREY Theatre console organ. Walnut finish. Looks rich and sounds mighty. Wow wow, Xylophone, AOC, drums, piano, harpsichord, Leslie 25 pedals and many more fine organ features. Priced to clear now at $3,595. Call for more information.
386-2434 612 FORT

SPECIAL THIS MONTH ONLY,
NEW KINCAID
Pianos, Solid Oak
Case Reg. $1,295
Now $1,095
See Reg. Stone at
SOUND OF MUSIC
PIANO AND ORGAN CENTRE
1517 Quadra 383-0239

THE MUSIC
GOES ROUND AND ROUND
AT PORTER'S
BUT YOU DON'T HAVE TO GO ROUND AND ROUND TO PARK. DRIVE IN — PARK FREE.
OPEN IN EVENINGS
PROFESSIONAL INSTRUCTION
BERNIE PORTER MUSIC
725 Caledonia 382-9542
"Downtown Near The Bay"

HAMMOND ORGAN STUDIO
LET'S MAKE A DEAL
We need room for our fall shipment. Come in today and choose from our selection of NEW, DEMONSTRATORS, or USED organs.
Free Parking 3400 DOUGLAS
Across from Town and Country
388-9177

STARTING PIANO LESSONS?
Give yourself the confidence with a new Yamaha piano.
Mayfair 386-6339
Bay 384-9131
JAMES PIANO AND ORGAN

SPECIAL
USED PIANOS From $495
GLEESON MUSIC CITY
829 Broughton
(near Royal Theatre)
Parking at rear — 388-9632

ACE TONE SOLID STATE 6-channel mixer, two (four speaker) columns, Raven electric guitar, mike and stand. Excellent condition. $525 complete. Phone 746-4600, 5 to 6:30 p.m.

40" SPINETT PIANO AND bench, walnut finish, $700. 383-7682.

BELL PIANO. LIKE NEW. FIRST $1200 takes it. 477-9774.

SILVER ARMSTRONG FLUTE. $200. 656-5876.

130 WATTS TEAVEY STANDARD head. $275. 384-5045.

GUITAR AND AMP, ASKING $100. 478-3428.

12-STRING GUITAR, LIKE NEW. $100. 598-7558.

SLINGERLAND DRUMS, offers. 384-3982.

PIANO TUNER—CRAFTSMAN. Norman Duckworth, 595-5251.

70 MUSICAL INSTRUMENTS

SCHOOL BAND INSTRUMENTS
We carry the largest stock of rentals on Vancouver Island. We also service what we rent or sell.
NELSON'S
Music Centre
1315 GOVT. 385-9728

LAST CHANCE!
ONE WEEK ONLY — Reconditioned rental flutes, $89.95. Limited number available.

HALL-FAIRFIELD
"Doorway to YOUR world of MUSIC"
728 Fort St. 385-3307

STRING BASS, 5 STRINGS, KAY deluxe blonde canvas case, bow, spare set of Lycon metal strings, De Armond pickup mike. $600. 748-9954, Duncan.

CLOSED AUG. 9-23
FOR HOLIDAYS
SOFT SOUNDS
2031 Oak Bay Ave. 598-1524

HAMMOND PIPER ORGAN, AUtomatic rhythm, tape deck, $60 of music, new condition, easy to play, $1,050 or near offer. 384-1362.

FENDER SUPER REVERB AMplifier, excellent condition, $450. Hand made Frank Gay accoustic flat top guitar, $375. 479-6458.

BABY GRAND PIANO. KAWAI. Walnut finish, fitted cover. $3950. 384-6580 after 7 p.m.

FENDER BASSMAN 50, AMP and cabinet, good condition. Offers. 595-7779.

GUITAR-ORGAN WITH ATTACHments, 2 Voice of Theatre and horns 656-6495.

MICROPHONES, BASS GUITAR and practice amp. Cheap. Phone 595-5505 after 3 p.m.

BRAND NEW FENDER BASSman 100. New $635. Sell for $400. 384-5045.

ANTIQUE UPRIGHT GRAND piano—Fischer. Good condition. After 6 p.m. 382-0116.

HAND-MADE AUSTRIAN VIOLIN, bow and case, $500. 386-6915.

5 STRING BANJO, CASE, BOOKS, etc. Like new. $100. 382-9940 after 6 p.m.

MARTIN D-18 ACCOUSTIC GUItar, excellent condition, fibreglass case, $490. 592-0522.

SHURE AND ATLAS MICROphones, practice amplifier, amplifier head, reasonable. 595-5505.

RUD. IBACH UPRIGHT PIANO, $695. 478-6827.

WURLITZER ELECTRIC PIANO for sale. 479-3964.

WURLITZER ELECTRIC PIANO, good condition, 479-8904, evenings.

ORCANA 50 CHORD ORGAN, good condition. 479-7978.

YAMAHA BK40 TO CLEAR. Kawai Keyboards. 386-3912.

MARTIN D-28, 2 YEARS OLD, excellent condition. 595-2503.

HAMMOND ORGAN H100 $3450, moving. 656-3269.

CLARINET, TURNER, PAN model. $85. 652-5890.

71 MUSIC TEACHERS

GUITAR STUDENTS
We are now accepting new students for our enlarged weekly lesson program which this year commences Sept. 7. We have a well qualified staff of instructors who are all familiar with contemporary and traditional styles of playing. Our studios are large and comfortable and centrally located at 723 Johnson St., across from the Johnson Parkade. For information call SOUND SOURCE STUDIOS 386-7705.

The principal of the JOSEPHINE BUTLER SCHOOL OF MUSIC is opening a new branch, this Fall, at Rocky Pt. Rd., Metchosin. Limited vacancies are available for piano lessons, rhythm and ear-training classes, theory; preparation for examinations if desired. All ages Further information from the principal 478-6603.

PIANO TEACHER REGISTERING students for September. All ages, beginner to intermediate. Theory taught. For interview, call Mrs. Mothersill, A.R.C.T., 477-8652.

PIANO LESSONS, REGISTER now fall term. Cedar Hill-Hillside area. 595-7674.

PIANO AND THEORY LESSONS. Preparation for Toronto Conservatory exams, if desired. 592-7823.

PIANO TEACHER, BACHELOR of Music. Taking new students for the fall and winter term. 595-6854.

ORGAN OR PIANO LESSONS. Group or private. Kawai Keyboard. 386-3912.

MODERN ORGAN LESSONS, ALL levels, phone 388-9178 or 383-0175.

CLASSICAL PIANO INSTRUCtion in Gordon Head area. 477-6439.

77 MOTORCYCLES

MUST SELL, 1973 YAMAHA DT250 Enduro. Excellent running condition. Best offer. 595-0135.

1972 HONDA 350-4. EXCELLENT running condition, new battery. $1,000. 385-3292 after 5 p.m.

175 CC HONDA ROAD, VERY good condition 2,900 miles $475. 384-7977.

1971 KAWASAKI 500, 10,000 miles, excellent shape, $750 or offers. 477-3170.

1974 HONDA XL 175, EXcellent condition. 1890 miles, $695. 477-6479.

1969 HONDA 450, GOOD CONDItion. Sell or trade for 250 Trails model. 479-4727.

1975 HONDA 350 XL. EXcellent condition. Offers. Phone John 656-4592.

1974 SUZUKI 100, ENDURO, 3600 miles, $550. 652-3383.

1970 125 YAMAHA ENDURE. $275. 479-3084.

77 MOTORCYCLES

BMW
R75-6
R60-6
AT SPECIAL PRICES
The New
1000 cc Model
Here Soon
FREDERICK MOTORS
616 Queens 383-0823
DL 00834A

Coming Soon!
MOTO GUZZI
Italy's most prestigeous motorcycle for unlimited touring — in style! 850 T and 1000 V.
CAN-AM
The fastest dirt bike in its class and the new 175 Q-Scrambler.
Order Now!
NORTHWEST
German Auto Ltd.
628 Alpha St. 383-4021
Dealer No. 01156A

SALE
1975 YAMAHA ENDUROS

1—DT100	$799
1—DT125	$899
4—DT400	$1399

1975 YAMAHA ROAD

2—RS100	$669
1—RD125	$799
2—RD200	$1049
1—RD250	$1199

MULLINS MARINE SALES LTD.
382-1928 382-4515
925 Yates St. DL-00365A

ONLY 2 LEFT
Brand New '76
HARLEY DAVIDSON FLH's
BROOKLANDS MOTORCYCLES
937 Fort 383-5926
DL 13721

BEST BUYS NOW
on new HONDAS AND SUZUKIS at
COLWOOD HONDA
Div. Mullins Marine
2781 Millstream 478-8831
Left off Hwy. at Western Speedway. D.L. 00366A

ONE DOLLAR DOWN. ONE DOLlar per day. Two-wheeled convertible. 150 m.p.g. Automatic transmission. Beautiful styling. Test drive the Mobylette. 386-3912. J. C. Wright Limited.

BIG BORE KITS
and Hi-Performance cams for at
POWERTOWN M.C.
384-1249 D.L.00169A 614 Grenville

1970 YAMAHA STREET 250 CC. 250 miles on competely rebuilt motor, new tires and chain, new paint metallic red. $475. This bike has not been licenced for last 2 years. 478-5838.

HONDA MT 125, ENDURO, almost new, still on warrantee, excellent condition. Must sell. $775. 103 Alanda Apartment, 866 Goldstream Ave., 4-7 p.m.

'66 BSA CHOPPER, TOP END rebuilt, custom painted, extra parts chromed, all new wiring. $1500 in bills to show. First $1200 steals it. 112-743-2493.

WANTED: ONE WHITE FIBREglass sadle bag lid for Castler sadle bag. Right hand side. 642-5400. Evenings; days, 642-3912.

CL175 TWIN HONDA, 1970. NEW transmission and paint. 10,000 miles, low insurance. 478-4091. Asking $490.

'73 380 SUZUKI GT, GOOD CONdition, lots and lots of extras. 11,000 miles. $1,000 or best offer. 479-5057.

'73 900 KAWASAKI, IMMACUlate, extras, $2,200 or best offer. Between 5:00 and 7:00 p.m. 658-8697.

HARLEY 45, CHOPPED, springer front end, running, needs some work. $900. Set of fat bobs. 386-2589 after 5 p.m.

MUST SELL '74 HONDA 350 XL, good shape, $800 or offers. Don Grant, Box 61, Mayne Island.

1974 HONDA 750. EXCELLENT condition, $1,800. 384-9682 after 6 p.m.

1973 YAMAHA 750CC WITH 10,000 miles, needs minor repair, $850. 658-8703.

ALMOST NEW 1975 HONDA 750 four. Immaculate condition. Best offer. 642-3976.

125 YAMAHA TWIN 950 ORIGInal miles. Immaculate condition, $525. 652-5763.

STUDENT MUST SELL '74 YAmaha 250 Trials. Many extras. Must be seen. 658-5458.

73 CB 125, $400 OR OFFERS. Phone 656-6554 or 656-4332.

73 HONDA 500, EXCELLENT shape, $1,400. Duncan 746-6526.

1975 TM-125. STRONG RUNNER. Offers. 477-6701.

1975 YAMAHA 400 CC ENDURO, only 2,000 miles. $1400. 382-4839.

1973 TX500, FAIRING BAGS, ETC. $1,450. 477-4648.

'73 SUZUKI 250, EXCELLENT condition, low mileage. 478-2807.

'75 Suzuki 380 GT, just broken in. $999. Phone 592-4324 or 598-7764.

YAMAHA 80, ASKING $350. 478-3428.

1976 750 YAMAHA TRIPLE, MUST sell. 479-1057.

'72 KAWASAKI 350, GOOD CONDItion. Asking $600 or best. 479-6858.

1976 KZ 900 KAWASAKI, 1,200 miles. Extras. $2,000. 598-2709.

78 BICYCLES

BICYCLE SALE
Sekines
QUALITY 10-SPEEDS MADE IN CANADA
SIU 10 speed
Reg $134.88 SALE $124.88
SHC 10-speed
Reg. $159.88 SALE $149.88
SHS 270 10-speed
(Chrome moly butted frame)
Reg. $224.88 SALE $205.88
Russ Hay On Government
2542 GOVERNMENT ST.
Between Bay and Hillside
The Leading Bike Shop
384-4722
MASTER CHARGE
TRADES WELCOME
CHARGEX
Open Mon.-Sat. 8:30-5:30
Friday 'til 9

78 BICYCLES

BACK TO SCHOOL SALE

3 ONLY — 3 speeds	$76.95
3 ONLY — 10 speeds	$89.95
JUNIOR 3 speeds	$84.95
JUNIOR 5 speeds	$89.95

PLUS A GOOD SELECTION of APOLLO, RALEIGH, CCM and PEUGEOT at
OAK BAY CICYCLE SHOP
1968 Oak Bay Ave. 598-4111

BUY, SELL, TRADE, REPAIR
Deal direct with qualified, mechanic, save 50% on labor. Expert buckled wheel. New, used bikes, all sizes, lowest prices. Open 8-8; Sun. 12-5. 384-5514. Reno Industries, 2519 Govt. (Sell used wheels).

RENO SPECIAL — BICYCLE tires, $3.49, all sizes; tubes, $1.49, all sizes. Used bicycle sale with one month guarantee. Reno Industries, 2519 Gov't.

RALEIGH TWENTY, 3-SPEED, good conditiin. Folds up, fully adjustable. Also newspaper bike, ugly but efficient. 477-4754.

10-SPEED MEN'S PEUGEOT with lights and carrier, $130. 478-7925.

LADIES' TEN SPEED, 21" frame, Heidemann, $100; 477-5314, after 5:00 p.m.

MEN'S PEUGEOT 10-SPEED, extra accessories, $90. 478-7321.

GIRLS BIKE 16" FRAME AND 22" wheels. 598-1863.

PEUGEOT 10-SPEED, 27", GOOD condition, $80. 479-4568.

80 BOATS and MARINE

Oak Bay
BOAT BROKERAGE

21' REINELL	$10,900
27' GRENFELL Sport Fisher	$13,900
36' MONK	$49,995
28' FIBREFORM	$22,999
30' PACEMAKER Command	$23,000
21' SABRECRAFT	$ 8,999
12' AVON 25 Evinrude	$ 2,100
21' GLASPLY 74	$ 9,500
18' REINELL 65 Ev. '73	$ 4,500
20' K and C 1975	$ 9,700
22' BELLBOY	$11,900
24' REINELL c-Bridge	$13,750
22' SEARAY	$14,000
27' EXPRESS Cruiser '75	$17,000
21' REINELL '74. 85 hrs.	$ 9,999

OPEN 7 DAYS
At The Marina
1327 Beach Drive
598-3393

VICTORIA LAWNMOWER & MARINE
834 Johnson 386-8338

BAYLINER
1975 24'6" Off-shore, hardtop with camper back, 190 h.p. inboard-outboard. Trim tabs, radio-telephone, dinette, galley pack, swim grid, loads of extras, $13,000 firm, 478-9571, 478-4898 or 479-7019.

35' CABIN CRUISER, CEDAR planked hull, GM Bedford Diesel, diesel stove, 2 radios, sounder, pressure water, sleeps four, carpeted throughout, fully equipped, $22,000.00 Would consider 22'25' boat in trade. Phone Murray, days 754-7735, evenings 753-1094.

1974 19' FIBERFORM BIMINI
165 Mercruiser, Lowrance sounder, CB radio, compass, anchor pack, full galley. This boat must sell as owner has purchased new boat. First $7,500 takes. Phone Walter Burford at Oak Bay Marine Sales and Service, 598-3393.

25' FIBREGLASS COMMAND bridge Cypess cruiser, 9'6 beam, modified V, O.M.C. 225 h.p. inboard -outboard, tabs, enclosed head, stove, fridge, full canvas, 2 years old. $18,500 or best offer. 383-3068.

1974 FIBREFORM 22'6" COMmand bridge with tandem trailer, sleeps 4, stereo tape, CB radio, sounder, swim grid, anchor pack and many other extras. Excellent condition. Asking $14,500. Phone 746-4632 after 12.

HANDYMAN SPECIAL
34' DIESEL displacement coventry diesel, f.w.c., excellent liveaboard, needs finishing $15,500. On display Mace Marine, 453 Head St., 383-3324.

14' LASER F. G. SAILBOAT, complete with paddle and adult life vest. Roadrunner trailer with spare and jack. Wired. $1,250. 598-1791.

1 BEDROOM FLOAT HOME, modern design, 640 sq. ft. completely self-contained. 1 year old. $19,000. On display Mace Marine, 453 Head St., 383-3324.

24' REINELL COMMAND bridge, 188 Merc. cruiser I-O. Expensive accessories, not many hours. As new. Estate sale. 477-0028.

14-FT. STARCRAFT BOAT — 9½ h.p. Evinrude Outboard, aluminum trailer, 5-gallon gas tank. All in good condition. $875. 384-7350 or 656-4069.

1975 18' MARLIN 140 OMC under 199 hrs., new camper top. Sleeper seats, anchor pak. $5,295. On display Mace Marine, 453 Head St., 383-3324.

47' KETCH AND HALIA, AS ADvertised in Pacific Yachting, on view Aug. 21 and 22, Van Isle Marina. Realistically priced to sell at $49,500.

21' DEEP-V HULL, FRAMED and wired, ideal for 1 off with Balsa Core or to plaster. Any offer. 479-1203.

14½' ISLANDER DEEP-V, FULL camper top, 50 h.p. Merc., Roadrunner trailer, excellent condition. 477-6475.

24' ARTCRAFT INBOARD, motor cruiser. excellent condition, must be sold immediately, open to offers. Please phone 478-6335.

21' GLASPLY, 165 MERCURY, many extras, like new, $10,500. Call Bob, work days, 384-4118, nights 477-1641.

18' CAL GLASS ('74) E-Z loader trailer, 120 OMC (50 hrs.) $5500. On display Mace Marine, 453 Head St., 383-3324.

19-FT. DOUBLE EAGLE, HARDtop, Volvo 170-270, trailer. Only 80 hours. Price $6950.00. Phone Duncan 112-746-4191. 01504A.

FAST AND SAFE
17' K and C Thermoglass Deep-V, 135 H.P. Evinrude on Calkins trailer, $4,000. Phone 598-6306.

MAST
Aluminum, 33', spreaders, sail track. 595-5819.

SACRIFICE. 26' REINELL CRUISing sloop with extras. $11,750 or offers. Don Whyte, 656-5832.

DICKENSONS STOVE, NEW, Alaska model, $400. Igloo crab trap, $18. 382-3505.

14½' K AND C THERMOGLASS, 65 H.P. Mercury, trailer, excellent condition, $1,800. 656-5337.

1971 120-H.P. CHRYSLER OUTboard. Completely rebuilt. 30-day guarantee. 658-8582.

NEW PAINTED PLYWOOD dinghy, 6½', fitted oar locks. 652-1774.

75 MERC 9.8 HP $595. 2-8" TRAILer wheels, rims and tires, child's life jacket. 658-8589.

14' ALUMINIUM BOAT, 15 horsepower motor, trailer, $650. 652-3195.

1970 15½' FIBREGLASS BOAT, 40 HP Evinrude, best offer. Phone between 5 and 7 p.m. 595-8271.

14.5 RUNABOUT, 20-H.P. '74 Merc., top shape, $500 complete. Or boat and trailer, $150. 652-2363.

10' HYDROPLANE, $195. SEARS tilt boom trailer, 850 lb. boat trailer, $300. 658-8817. 958 Claremont.

GRAMPIAN 17 DAYSAILER, complete with sails, motor, life jackets, and oars. 479-8678.

14' GLASCRAFT WITH TRAILER, 65 h.p. mercury, $1,500 or offers. 477-0280, or 592-1818.

WANTED, TRAILER FOR 14' boat, must be in good condition. 592-9548.

80 BOATS and MARINE

Oak Bay Marine

SALES AND SERVICE

ONLY AT OAK BAY MARINA BOATS launched, painted, checked, rechecked, tested in the water and ready to go! Gassed up, keys in — no extra cost to you!

SERVICED BY THE SEA! ON THE SEA!

Campion Boats
16—26'

Grew Boats
22'—25'

Apollo Boats
22'

Sangster Boats
14 to 16'

Fairlane
22' and up

Penn Yan
TUNNEL DRIVE BOATS
26' on Display

Jeremy Sez Pleeze!! Sell these Uzed
TURKEYS

15' MONK O-B $999

15'6" SANGSTER O-B Pkg. 55 h.p., SST, Prop $2499

15'6" SANGSTER Demo. New 50 h.p. Evinrude $3499

21' STARCRAFT New $4699 and eng.

17' K and C I.O. Deep-Vee, Trailer. Would you believe! $2999

16' New SANGSTER Tri-hull new 40 h.p. elec. $3999

19' THUNDERBIRD Quality Deep-Vee 155 h.p. OMC Rebuilt by us! Fabulous sea boat. For fishing etc. $4999

NEW and USED ZODIAC INFLATABLES TOO!

100% NO RED TAPE BANK FINANCING O.A.C.

OPEN ALL WEEKEND

AT THE MARINA
1327 Beach Drive
598-3393

SAILAWAY!
ON DISPLAY
BRAND NEW

18' WINDROSE. Sleeps four, dinette, large cabin, sleek and fast, trailerable. Main and jib sails. New 6 h.p. Johnson O.B. SAILAWAY PRICE $6895

22' CATALINA. Sleeps four. Galley, dinette, marine head, main and jib sails, new 6 h.p. Johnson, trailerable, thousands on the water. SAILAWAY PRICE $8595

22' TANZER. Sleeps four. Galley, dinette, marine head, main and jib sails, new 6 h.p. Johnson, fixed keel model. The ultimate in quality. SAILAWAY PRICE $10,200

SAILAWAY PRICES INCLUDE COMMISSIONING and ON-THE-WATER DELIVEY

Bob Whyte Marine
SALES AND SERVICE
2266 Harbour 656-6421

1974 PY23 PACESHIP. Complete for racing or cruising. 7.5 outboard. 4 sails 477-9994.

1971 125 H.P. JOHNSON. No salt. Good conditon. $1250. 477-8035.

80 BOATS and MARINE

BOSUN'S YACHT BROKERAGE

Features an extensive collection of excellent quality Boats including:

POWER

704 31' DIESEL Trawler, sleeps 4, Dual steering, recent survey, fully equipped for cruising, live aboard. $27,300
686 38' MONK, designed Tri-Cabin cruiser, Caterpillar Diesel, 1973. Commmad Bridge. $62,500
659 28' LAND & SEA Craft, fibreglass, Command bridge, sleeps 7, H & C shower, O.M.C. I-O. $26,500
698 27' CHRIS CRAFT Cavalier, New engine, clean and well equipped. $16,500
663 24' FIBERFORM "BAHA" 1975 fibreglass. Loaded $14,500

SAIL

30' HUNTINGFORD Lancer, sister to Ukranian Magic. 3 month delivery from Vancouver at $31,700. Demo at our dock $29,500. Sail-away $21,000. Phone for details.
S-703 22' COLUMBIA Fully equipped $7,500
1963 "FIFER" motor sailer, 20 tons, Gardner Diesel, Passagemaker. $59,500
S-701 23' VENTURE of NEWPORT, New and fully equipped. Trailer $8,100
S-161 49' YAWL, Porpoise design. Live aboard $55,000

Brokers JIM SQUIRE and BOB BENTHAM will assist you in your selection, we attend to inspections, Financing and Documentation. DON OMLID offers Marine advice.

BOSUN'S MARINA
10775 McDonald Park Rd.,
656-5558 Sidney, B.c. Box 2001

WESTPORT YACHTS

Located off Pat Bay Hwy., near Swartz Bay Ferry Terminal

SAIL

22' Columbia, 24' Shark, 26' Rawson, 26' Reinell, 30' Rawson, 35' Sloop, 39' Motor Sailer, 40' Garden Ketch, 44' Motor Sailer, 50' Ketch.

PLUS

VIKING 33 "DISTANT DRUMMER" — recently featured in PACIFIC YACHTING. Excellent racing career including Pacific Northwest one ton championship plus numerous other wins over last two years. Many extras make for ideal cruising boat for six. Asking $44,000

POWER

Our list of power boats covers everything from 19' to 50' and priced from $3000 to $159,000. We have something for everyone. Call us for information.

at
WESTPORT MARINA
2075 Tryon Road, Sidney 656-5832

VAN ISLE MARINA

WEEKEND SPECIALS

28' CARVER, F-G Comd Bridge. This vessel has just about everything, incl. shower $28,500
30' Bridge deck cruiser — a must see, fine classic $8,900
32' HOUSEBOAT, a completely self contained professionally built live aboard $16,500

SAIL

16' FIREBALL — Inventory includes spinnaker and trailer $1,499
27' CATALINA — American model, a super clean well equipped ship try your offer
18'6" Gunter rig sailboat, full cabin, price includes trailer $1995

For these and other power and sail boat listings, please conttact

VAN ISLE MARINA CO. LTD.
Tsehum Harbour Box 2130
656-1138 Sidney, B.c.

OLDER 35 H.P. MOTOR AND spare parts, $175. 385-7018.

BAROMETER, AIR GUIDE marine compensated $20. 385-5265.

32' C LICENCE FISH BOAT, $7,000 firm. 642-5406.

16½' COUGAR SKI BOAT, 150 Merc with power trim. 112-749-3265.

80 BOATS and MARINE

Canada's Largest FIBERFORM Dealer

HERE NOW
1977 22' BAJA
—188 Mercruiser
—Command Bridge
—Dual controls
—Stand-up head
—Full galley
—Enclosed fwd. cabin
MUST BE SEEN

18' SURFRIDER
—65 Mercury elec.
—Road Runner trailer
—Full canvas
—Tonneau cover
—Built-in gas tank
$4995

A Boat for Every Budget at
MERCURY MARINE
385-1457
800 CLOVERDALE
OPEN FRI. NITES 'til 9

SIDNEY MARINE

32' TROJAN Sportsman	$58,900
28' CHRIS Sea Skiff	$24,900
34' EX-FISHBOAT, diesel	$16,500
26' CHRIS Cavalier	$13,500
26' PORTA Cruiser	$16,400
24' FIBERFORM Baja	$15,900
25' CHRIS Cavalier	$11,900
26' BARTENDER	$8,750
25' ALBIN	$19,950
22' ARTCRAFT	$5,500
26' RANGER	$16,500

2270 Harbour Rd. 656-5591

ONE ONLY
NEW PACESHIP 26 SLOOP
JUST ARRIVED THIS WEEK
Full cruising and safety equipped, 3 sails, anchor and cable, fire extinguisher, stove and 15 hp electric start O-B motor. Ready to go. At old price $22,728.
COVE YACHTS (1976) Ltd.
Maple Bay, R.R. 1, Duncan, 748-8136

SURFER 24
Check and compare the quality. The choice of the experienced and professional boatman. Hand-laid fiberglass, stainless steel fastenings. Teak interior, Balsa-cored decks, and sail-away equipment. Unbeatable performance at sea. Call Dick Chudley.
R F C MARINE LTD., SIDNEY
656-5591 2270 Harbour Rd.

1975 REINELL COMMAND bridge, very low hours, fully loaded, with depth sounder, CB radio, stereo compass, anchor pac, new bottom paint. Must sell immediately, at $13,500. Phone Bob Barker, Oak Bay Marine Sales and Service, 598-3393.

CHEOY 'Lee 33' sloop	$39,000
CATALINA 27' sloop	$14,750
CORONADO 25' 3 sails	$10,800
CAL 20, 3 sails	$5,250
ALCON 29' houseboat	$15,900

COVE YACHTS (1976) Ltd.
Maple Bay, R. R. 1 Duncan, 748-8136

ISLANDER 30 — "PAX" 30' fibreglass sloop, completely equipped for racing and cruising. Extras include: custom spar, sails by Watts, electronics, pulpits and lifelines, 9 winches, deluxe interior. 477-3058.

'75 BAYLINER SARATOGA Express. 24½'. 225 H.P. inboard outboard Volvo engine. FWC trim tabs. Many other extras. Like new. Only 200 hours. Buyer option to lease boathouse. Owner leaving country, must sell. Offers to $17,000. 595-7308.

CENTRAL BOAT LISTING SERVICE
Buyers, sellers, I will put you together. 383-1640.

35' DOUBLE-ENDED MOTORboat in yellow cedar on oak, rebuilt Chrysler Crown, restored inside and out, pressure water, oil stove, dinghy, comfortable cruiser, $12,500 firm. 656-4712.

TWO DINGHYS. (EL TORO). Newly painted. 477-4754.

CROSSWORD by Eugene Sheffer

ACROSS
1 Young fox
4 Inactive
9 Angry
12 Legal org.
13 More refined
14 Wrath
15 Tiny
17 Pen point
18 Infant
19 Revises
21 Richardson novel
24 Time long past
25 Mr. Onassis' nickname
26 And so on (abbr.)
28 Ascended
31 Lemon peel
33 Cereal plant spike
35 Stupor
36 Whipped with a stick
38 Precedes form or son
40 Gratuity
41 Charles Lamb
43 End
45 Mandate
47 Here (Fr.)
48 English actress: — Rehan
49 Love-song (from the German)
54 Exclamation of distaste
55 Moslem prince
56 Beverage
57 Medical org.
58 City in Yorkshire
59 Shrewd

DOWN
1 Machine part
2 Where (L.)
3 Forbid
4 Shoe pad
5 To wink
6 Old French coin
7 Type of race
8 Nervous thrill
9 State of Twin Cities
10 Parched
11 Society girls
16 Indian
20 "The Red"
21 Park (Fr.)
22 Melody
23 Wife of Hiawatha
27 — and bells
29 Author Ludwig
30 Back of the neck
32 Take out (printing)
34 Purified
37 Dreary
39 Kitchen utensils
42 One at —
44 Nothing
45 Rum cake
46 Dutch cheese
50 Indicates maiden name
51 Pronoun
52 Conger
53 Dennis or Doris

Avg. solution time: 22 min.

HIP AMID PROW
OVA NONE RIVE
PARAGONS IDES
AVES AMENT
CAVIL MOLE
ORAD PARASITE
PIN SELLS NAY
EDENTATE STOA
AURA CHESS
SERUM POOR
ORES PARAPETS
RISE ALIT SOP
ACTA DEMI TRY

8-7

Answer to Previous Puzzle

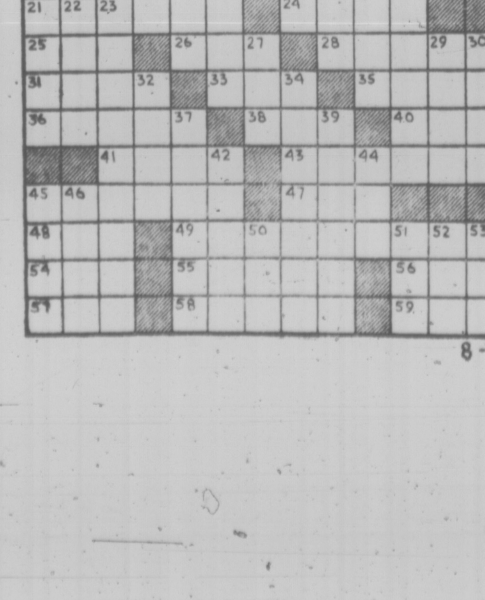

8-7

80 BOATS and MARINE

EXECUTIVE YACHTS
Now in Stock

The All new 28' Executive
—Choice of power and colors
—Pressure hot water
—Shower
—Refrigeration
—Shore power
—Stove with oven
—2 cabins
—Bimini top
—Flush deck
—Stainless steel rails
—Swimgrid
—Drapes and summer screens

30' & 33' Models Also on Display

A Boat for Every Budget at
MERCURY MARINE
385-1457
800 CLOVERDALE
OPEN FRI. NITES 'til 9

DUNCAN BOATLAND
GRAND OPENING
Of our New Location at
VICTORIA RV CENTRE
ON Goldstream Ave.
Check our Display Ads in this weekend's sports sections—FRI., SAT., and SUN.

For Many BOATLAND BARGAINS
at
VANCOUVER ISLAND'S OUTSTANDING BOAT CENTRE
DUNCAN Boatland
746-4158

PERFECT WEEKENDER — IMmaculate 1975 Bayliner Skagit off-shore cruiser, V-8 power (188 MerCruiser). Features: Hardtop, canvas back, enclosed head, galley, dinette, sleeps 5; plus CB radio, heater, compass, anchor package, all lines and bumpers and complete safety package plus much, much more. Recently completely serviced including antifouling, best offer over $10,000. 383-4140 after 6.

40' DRIFT-CRUISE, TWIN Chrysler, I-O's. Onan generator, deep freeze, complete gally and many extras. Reduced to $29,900. On display Mace Marine, 453 Head St., 383-3324.

GULF ISLANDS 29' F-G
Sloop with new Farymann diesel, top condition, many extras, $25,700. D. McCartney, Box 1388, Victoria. Bus 387-5975, res. 382-5403 or 477-1783.

NEW GLASS BOAT KITS
28' high performance command bridge cruiser, from $15,000. One only with teak interior, $16,900. 20' cruisers and runabouts, from $1500 to $3500. 656-6806.

Chrysler Outboards
See us for Sales—Parts—Repairs
KEN PRASING EQUIPMENT
478-9313 800 Goldstream

CANOE COVE YACHT SALES
SIDNEY, B.C.
656-5711 656-3915

HANDYMAN SPECIAL
37' Houseboat, marine ply., f.w. over, excellent liveaboard, open to any reasonable offer. Needs finishing. On display Mace Marine, 453 Head St., 383-3324.

22' NORTH STAR SLOOP, BUILT 1973. Trailerable. New 6 horsepower Evinrude outboard. Registered boat. Good condition, $7,000. Contact, Tony Burton Yacht Sales, 383-4011.

HEAVILY BUILT 20' CRUISER, new Merc. power f.w.c. plus many many extras. Ideal for the fisherman, $6500. On display Mace Marine, 453 Head St., 383-3324.

1974 BAYLINER SKAGIT 22'6", 165 OMC, 210 hours, galley, head, C.B. radio, anchor pack, sleeps 4. Excellent condition, boathouse kept, $8995. 478-6127 after 6:00 p.m.

OUTSTANDING SMALL YACHT
23' racing-cruising sloop "Tatoosh". C and C designed, paceship built, extensive inventory, best offer. 592-0895.

427 CUBIC INCH CHEV. POWered silver and red metal flake HONDO ski boat. Loaded with extras, comes with custom trailer. 112-743-5122.

22' FIBREFORM, 165 MERC., low hours, sounder, compass, ice box, and gally pak. $8995. On display Mace Marine, 453 Head St., 383-3324.

22'—1969 GLASTRON, 160 H.P. Mercury, walk-thru windshield, sleeps 4, seats 6, good condition. Sacrifice, $4,800. 477-9615.

MUST SELL 22' K-C FLYBRIDGE cruiser, head, galley, cuddy cabin, dinette, 215 h.p. 270 Volvo leg, extras, $9,950. 656-4157.

21' STARCRAFT ('74) 170 VOLVO I-O., F.W.C. plus E-Z loader trailer, $10,900. On display Mace Marine, 453 Head St. 383-3324.

28', NICE INTERIOR, NEEDS work, as is, $5,000 or best offer. 478-3019.

WANTED: 2 20-H.P. USED OUTboard, Johnson-Evinrude, complete or in parts. 477-0551.

12½' AVON INFLATABLE BOAT and trailer. $1,600 or best offer. 478-0777.

1975 BAYLINER 2550 SARITOGA Express, 225 Volvo, fully equipped. 595-8340.

1975 CATALINA 27 FIBERGLASS sloop, fully equipped for cruising, immaculate, $15,900. 478-2469.

25' CHRIS CRAFT CAVALIER, fully equipped, boathouse kept. 598-7730 or 656-3955.

80 BOATS and MARINE

IT'S THE SERVICE "THAT SETS US APART"

FRESH TRADES

2 ONLY
15'6" Hourstons

'73 CAMPER BACK
—50 h.p. Evinrude
—Road Runner trailer
$3550

'75 CAMPER BACK
—50 h.p. Johnson
—AM Radio
—Road Runner trailer
$3995

17' Fiberform
—120 Mercruiser
—camper back
—Road Runner
$4695

GIBSON
POWERCRAFT CENTRE LTD.
(near Bay)
2520 GOVERNMENT ST.
382-8291

MACE MARINE INC.
453 HEAD ST. 383-3324 (24 hrs.)

26' TROJAN
Cofmand Bridge, 235 Chrysler, Waller V-drive, radio-tel, sounder, perfect cruising boat in bristol condition.
MUST BE SEEN
$16,900

SPECIALIZING IN LIVEABOARD BOATS
OPEN 7 DAYS
(AT WEST BAY MARINA)
IN ESQUIMALT

"If you've never dealt with us You've really missed the boat"

MERCURY - HONDA
outboards
DOUBLE EAGLE
boats
HONDA
power products

MULLINS MARINE SALES LTD.
382-1928 382-4515
925 Yates St.

McQUADES MARINE SUPPLY LTD.
FOR YOUR SAFETY AFLOAT ...
Life jackets and vests, fire extinguishers, anchors, rope and chain, flares, charts, tide books and compasses and much more at
1252 Wharf St. 383-1141

CUTTER
1972 Cargyle 28' 225 Chrysler only 800 hours. New outboard leg command bridge, depth sounder, compass, stove, fridge, 2 showers, dinghy and tandem trailer. $25,000. Consider motor home as DOWN PAYMENT. 477-0038.

21' FIBERFORM, IMMACULATE condition, 1972 model, inboard-outboard 188 h.p. MerCruiser. New 9.9 auxiliary engine, all equipped with dinghy plus 2 anchors, spare prop and more. Moorage to August 1st, 1977, insurance paid to July 15th, 1977. All for only $9,600. 478-6748 evenings.

65 HORSE MERC OUTBOARD motor includes single lever electric control and controls to fit 14' boat. 2-5 gallon tanks. Fresh water hose attachment and spare prop. This motor is in very good condition and may be run upon viewing. 656-3659.

PROP REPAIR SERVICE
New and Used
MARINE ENGINES
CHRYSLER NISSAN DIESELS
HARBOUR MACHINE
31 Erie St. 383-6555

FOR SAFETY SAKE
Radios — CB — VHF — SSB Sounders — Flasher — Chart, Sales — Service and installation. Ball and Shemilt Electronics Ltd. 1 West Burnside Rd. 386-9414.

24' BUCCANEER
1975 as new, complete sail inventory. 9.9 Johnson elec., many extras. Consider small travel trailer as trade. $12,500. On display Mace Marine, 453 Head St. 383-3324.

16' FIBREFORM COLUMBIAN, 1976 model with less than 20 hours. 50-h.p. Merc. CB antenna, radio, compass, downrigger, built-in tank, fully equipped. Many extras. 478-7120.

SPENCER 32, INBOARD POWER, complete sail inventory, excellent liveaboard, $14,900. On display Mace Marine, 453 Head St., 383-3324.

20 CUSTOM GLASS OVER PLYwood, in-out Volvo, new top, 18 Johnson, trailer, deep, wide and safe, best offer, have larger boat. 383-0729.

30' WOOD CABIN CRUISER, 6 cylinder diesel, FWC, 370 hours. Pressure H and C water. CB, sounder. Offers on $17,000. Phone 595-7772 or 384-2316 evenings.

27' DIESEL CRUISER, FORD Parsons 87 H.P. diesel. Excellent log service or work boat. C licence. $7,995. On display Mace Marine, 453 Head St., 383-3324.

1975 — 22' SEA RAY, FULL GALley, 188 h.p., low hours, complete with Calkins tandem trailer, 479-8739.

BAIT FOR SALE. ANCHOVIES and Herring Strips 50c per package. Sold by the case. 656-5861, 652-1512.

27' EX NAVY WHALER, MONtagne rigged, a unique character boat $2800. On display Mace Marine, 453 Head St., 383-3324.

23' PACESHIP, FULLY equipped, 3 sails, outboard, etc. Immediate sale. $10,750. 479-7288.

16' BAYLINER, 70 HORSE JOHNson, Road Runner trailer, canvas top. 478-6478.

PACESHIP PY23 WITH Evinrude 9.9 motor. Excellent condition. $11,000. (112)731-8955.

5 TON AXLE, TRAILER CAPACIty 12-24' boats, fully adjustable, $800. 656-5865 after 5.

26' THUNDERBIRD, FULLY equipped for racing or cruising. $6,000. 746-5539 after 6 p.m.

17' FIBREGLASS CANOE, $225; 1¼ gallon XXX antifouling paint, $30. 383-4631.

18½' WOODEN BOAT, 1974 70 h.p. Johnson, and trailer, $1295. 642-3115.

14½' FIBERGLASS BOAT, 40 Electric start Johnson. Trailer. Top. 478-1388.

MUST SELL 16½' VANGUARD, immaculate condition, Johnson 90 h.p. engine, trailer. $3,500. 382-8990.

12 HORSE EVINRUDE, TRADE for smaller motor or sell, $300. 388-6979.

13' SEA SHARK SAILBOAT. Good condition. $100 or offers. 384-9294, from 5 to 7 p.m.

80 BOATS and MARINE

GIGANTIC METRO SALE

NEW SANGSTERS

25' MARLIN (Comm. bridge)	$17,995
23' CHINOOK	$11,495
22' DOLPHIN	$10,995
20' WEEKENDER	$8,495
20' S-T W'ENDER	$7,995
18' CORMORANT	$7,495
18' TEXADA	$5,995

NEW LARSONS

23' ADM. EXPRESS	$16,995
23' ADM. CUDDY	$12,595
21' COM. EXPRESS	$12,595
21' DAY CRUISER	$9,995
19' MANTA	$7,995
17' ALL AMERICAN	$6,795
16' ALL AMERICAN	$5,995

USED

23' GREW HARDTOP Twin power	$11,595
22' BAYLINER	$9,595
21' REINELL	$8,495

USED WITH TRAILER

16' K-C, 50 H.P. O.B.	$3995
17' ISLANDER, 105 H.P.	$3995
16' FIBERFORM, 65 H.P.	$3695
16' GLASTRON, 65 H.P.	$3295
15' K-C, 65 H.P.	$2495
15' LANE, 65 H.P.	$3495
14' FORMULA, 35 H.P.	$2795

Bank Financing! Trades Welcome!
Open Daily Till 9
2360 Beacon Ave.
Sidney 656-1105
METRO MARINE

GOLDSTREAM MARINE
EVINRUDE Outboards
ROADRUNNER Trailers
K and C Thermoglass
HOURSTON Glasscraft
LUND
VOLVO OMC
MERC Sterndrives
Complete Inboard-Outboard Repairs
Phone Jim Dempster Shop Foreman
GOLDSTREAM MARINE LTD.
2994 Jacklin Rd. 478-8391

A COMPLETE STOCK OF
FIBERGLASS MATERIALS
PELAGIC
PACIFIC INDUSTRIES (1974) LTD.
NOW AT OUR New Location
428 Burnside
24 Huron St., Victoria
386-1811 or 386-7814

18' Starcraft Holiday
— Camper top — 120 HP OMC
— Zero hours since overhaul
—includes all equipment.
$4,395 o.b.o.

—18' Hourston Glasscraft hardtop
—140 HP Merc Cruiser
—160 Hours
—Camper back
— Toilet
— 4,000 lb. Caulkins Tandem trailer
— $6,795 o.b.o.

— 14' Double Eagle
— 1975 40 HP Evinrude
—1350 lb. Canadian Explorer trailer
— $3,295 o.b.o.

—1972-50 HP Johnson L—S
— 1966-80 HP Johnson L—S
— 1968-18 HP Evinrude L—S
— 1972-20 HP Chrysler

NELSON MARINE
BOX 556, GANGES, B.C.
537-2849 Salt Spring Island

DINGHY'S AND CARTOPPERS
BY
Nelson — Portabote — Rodd Galleon — Livingston — Olympian Snark — Wondercraft — Aquadory Mirror — Sportyak
Over 70 small Boats in Stock.
ALL BAY MARINA
Sidney 656-3167
2238 Harbour Rd.
Open 6 days Closed Mondays

GREW BOATS
ON DISPLAY
OAK BAY MARINE
at the Marina
1327 Beach Dr. 598-3393

BOATERS!
See our large display of appliances, plumbing and electrical supplies.
S. J. PEDEN LTD.
2855 Quesnel St. 386-3464

24' EXPRESS CRUISER, Fiberglass, galley, head, F.W. cooling, sounder, tabs, 215 h.p. Mercruiser, 100 hours, estate, $11,000. Consider trade. 382-6801.

28' DOUBLE ENDER, FISH, cruise or live-a-board. Heads, galley, shore power. Bargain at $4,500. Days 652-1041, evenings 652-1069.

17' HOUSTON GLASCRAFT, hardtop, full camper top, 110 Volvo inboard/outboard, new Calkins trailer, very reliable fishing or ski boat, 20 gallon gas tank. 478-9231.

FISH, SKI OR CRUISE, 17' Islander with camper top, 75 and 9.9 elec. start Chrysler outboards. Excellent condition, $3200. 652-2059.

17' FIBERGLASS OVER PLYwood with cabin, 33 horsepower Johnson electric start with control and battery. Includes trailer. $1000 or best offer. 478-7272.

MUST SELL FIREBALL 16' RACing sailboat, fully equipped, excellent condition. $900. 382-5101, days.

14' PLYWOOD SPEEDBOAT. Windshield, controls, 25 h.p. Johnson. Top shape. 384-4758 after 6 p.m.

20' BRANDLMAYR BOAT, CABIN, water locker and sink, with 100 horsepower Mercury outboard, overhauled. $1800. 656-5865 after 5.

1971 20 H.P. MERC. 450, GAS tank. 477-4648.

80 BOATS and MARINE

HORWOOD MARINE

NOW WITH 2 Locations TO SERVE YOU BETTER!
823 Pandora
385-1451
and
COLWOOD
(ACROSS FROM FARMERS MARKET ON THE OLD ISLAND HIGHWAY)
Mon.-Fri. 9-9
478-8211

WE SERVICE MERCRUISER AND VOLVO I/O
(Authorized VOLVO and Mer-cruiser Dealers)

SUMMER CLEARANCE SALE!!
ON GLAS PLY BOATS
COMPARE OUR PRICES

21' Express
Stock No. 98
Stock No. 109
Stock No. 146
—Suntop
—Full galley
—Camper canvas
—Marine head
—165 Merc. I.O.
WAS $13,995 Now $10,995
SAVE $3,000

21' Express
Stock No. 107
—170 Volvo I.O.
—Standard Equipment as above.
WAS $13,695 NOW $10,695
SAVE $3,000

17½' K and C
—130 Volvo
—Camper back
—2250 EZ-Loader trailer
—Walk through windshield
ONLY $6,595

HORWOOD MARINE

19' Glas Ply HT
Stock No. 175
—Sleeper seats
—Bulkhead
—140 MerCruiser
WAS $11,595 NOW $9,895
SAVE $1,700
(Colwood)

19' CUTTY
Glas Ply2 ONLY
Stock Nos. 165, 158
—140 Merc.
—Sun top
—Full camper
—Marine head
WAS $12,225 NOW $9,995
SAVE $2,230

22' K & C
(1 ONLY)
Stock No. 132
—188 MERC I-O
—Marine Head
—Galley
—Dinnette
—Command Bridge
REG. $16,095 NOW $12,995
SAVE $3,100

U.S. Coast Guard USES GLAS PLYS WHY DON'T YOU!!!

PRE-OWNED

18' Starcraft Cutty
—Marine head
—Bottom paint
—Full canvas tops
—120 I.O.
(Colwood)
ONLY $5,995

18' HOURSTON
—165 I.O.
—Stand-up Camper
—Hardtop
—Bottom paint
ONLY $7695
(Colwood)

14' K & C Pkg.
—Trailer
—50 H.P. O.B.
—Sleeper Seats
$1395
(Pandora)

Bank of B.C. 10 Year Financing O.A.C.

We Take Campers Cars, Trucks etc. on Trade!

"We will match or better any K & C Deal"

HORWOOD MARINE
Horwood Marine Ltd.
385-1451
8 23 Pandora

WATER LEASE EXPIRING. SEE swap column, No. 115, 30' Monk, 27" 27' Grenfell, 26' Chriscraft Cavalier. Offers or swap. 656-6806.

12' BOAT AND TRAILER, 35 horsepower motor, good condition. $500. 382-6857.

WANTED: USED AND DAMaged boats. 383-1640.

22' STAR AND TRAILER, NEEDS work, $800. 598-8532.

1975 25' SANGSTER MARLIN, BY owner, $15,900. 652-2394.

80 BOATS and MARINE

INTERNATIONAL FOLK BOAT
Beautiful Swedish craftmanship in fibreglass antique, extensive inventory includes, 2 genoas, jib, main, spinnaker, stainless heater, bilge pump, speedometer, compass, depth finder, boom tent and much mre. Ready to sail away $16,000. 112-926-1271.

26' TOLLYCRAFT COMMAND bridge, 250 O.M.C. inboard, F.W.C. Fully equipped, including sounder, trim tabs, AC-DC refrigerator, stereo dinghy. Excellent condition. $26,750. 592-6075.

30' CRUISER — THIS VESSEL deserves a look—All the comforts of home — in excellent conditon — Power winch—Hydraulic steering, R.T., Stereo, Hot and Cold shower etc. $16,000. 384-6559.

FISHERMAN'S SPECIAL
18' Plywood boat fishboat, 65 h.p. Johnson, all gear included, $1295. On display Mace Marine, 453 Head St., 383-3324.

13'6" WOOD BOAT WITH WINDshield, 9.8-h.p Mercury outboard, 5-gallon gas tank, 1000-lb. Voyaguer trailer with spare wheel. $775, all in excellent condition. 478-5838.

1975 25' BAYLINER SARATOGA completely equipped with full galley, enclosed head, dinghy, sounder, etc. What offers over $13,500. 384-8202.

MUST SELL, 21 FT. CABIN Cruiser, 100 H.P. Evinrude, head, sink, twin 18 gal. fuel tanks. $3750. 642-3528 or view at Sooke Marine Industries No. 14K9778.

17' STARCRAFT, 40 H.P. Evinrude, completely overhauled. Sleeper seats, toilet, trailer. On display Mace Marine, 453 Head St., 383-3324.

SPORTSMAN SPECIAL 12' Nalco aluminum boat plus 6 h.p. Evinrude outboard complete with 5 gal. tank. Good condition. $425. 743-2644.

15½' FIBERGLASS BOAT. CONvertible top, 75 and 5½ HP Johnsons, trailer, immaculate and ready to go. $2,595. 1472 Derby Road.

1976 ESKA 5.5 HORSEPOWER outboard motor, little used, new condition, includes 2.5 gallon auxiliary tank, $325 or best offer. 479-7892.

FAST CAT
18 ft. Bear Cat catamaran sailboat, with trailer, in excellent condition. Must sell. Offers to $1250. 743-9119 Cobble Hill.

20' FIBERGLASS FIXED KEEL sloop, cabin, custom built trailer, dragon design, all aluminum rigging, solid, quick and seaworthy, $4500. 477-1218, 652-4218.

1975 24 FT. REINELL HARDTOP — like new — low hours — FWC — trim tabs — depth sounder — dual batteries — full galley — down riggers — CB radio — Price $12,900. 748-9949 Duncan.

18' SKI JET BOAT, SIDEWINDER hull, blue and silver metallic, 455 Olds, Berkley jet, complete with trailer and cover, only 32 hours, $5995. Phone 746-6930 after 6 p.m.

MUST SELL THIS WEEK. 19' cabin boat, fiberglass over plywood. Needs lots of work. With or without 35 h.p. Evinrude. Best offer takes. 479-8656.

14' SAILBOAT AND TRAILER, fibreglass International 420, aluminum mast, 3 Dacron sails, $900 or best offer. 595-4068.

PACESHIP 20, AS NEW, TRAILer and all gear inc. $4495. On display Mace Marine, 453 Head St., 383-3324.

15' BRANDLMAYR, 1973, 50 horse and 4 horse Evinrudes. Easy Loader, many extras, $2700. Before 5:30, 384-3707.

27 FT. SAILBOAT, GAFF rigged, ex-navy wheeler with outboard auxiliary, $1275 firm. 743-9119 Cobble Hill.

18'6" CLASSIC BEAUTY IN FIberglass and teak. Full keel daysailer with small cuddy, quality built, excellent condition. 656-6000.

WILL TAKE BOAT TO $15,000 AS down payment on 2-bedroom home with 2 extra rooms and bath in full basement at $56,900. 656-2174.

50' MOTOR VESSEL, NIKA OFfered for sale or trade to duplex, house, etc. $68,500. 388-7632 or 658-8327.

18 PLY F.G. SAILBOAT, NEW dac. sails, $2200. On display Mace Marine, 453 Head St., 383-3324.

1972 MERCURY 65-HORSEPOWer, never in salt, excellent condition. Best offer. 383-9265.

FISHING BOAT, 14½' FIBERGlass over ply, 10-h.p. Johnson, trailer. $450. 595-1205 or 598-3114.

8' FIBERGLASS ROWING dinghy, clinker design, never used, $250. 477-5530.

20 FT. BRANDALMAYR BOAT and trailer, with 1974 115 Mercury. Head and sink. $2,850. 652-1907.

KYAK FIBREGLASS FRONtiersman, with spray cover, paddle, $200 or best offer, 595-4068.

KINGFISHER FG SLOOP, 5 sails, boom tent, extras. 746-7821 Duncan.

CANOE, 14' FIBERGLASS, NEAR new. With life jackets and paddles, $225. 478-9381.

28' COMBINATION TROLLER and cod boat. "B" Licence. $7,000 cash. 246-9177.

1973 MERC 50-HORSEPOWER outboard, with controls and tank. $1,500. 595-7258.

RANGER 26 SLOOP, 1974, 9½ outboard, immaculate, well equipped. $17,500. 754-4626.

1976 BAYFIELD 25 SAILBOAT, 3 sails, Diesel engine, $14,250. Phone 656-6346.

ERICSON 32 (SAILBOAT), $29,995. Vancouver 263-4607, 936-8136.

WANTED: 10 OR 12 FOOT ALUminum cartop boat. 479-5265.

35' CATAMARAN HULLS, $895 OR best offer. 479-6905.

19' FIBREGLASS OVER PLYwood hull, $800. 642-3320.

12' CLINKER FOR SALE. $400. Phone after 5 p.m., 592-1926.

83 AIRCRAFT

LEASE, TRADE, SELL, FINANCE
1976 Cessna 210 Centurian II — fully equipped, 400 avionics, DME, auto pilot. Beautiful, fast, plush — the ultimate single engine airplane. New, TT 20 hours. 1974 Cessna 182 Skyland, 210 hours TTAE, Dual 300 Nav-Com, digital ADF transponder MB, glide slope, auto pilot, EGT, flight hour recorder, dual controls, long range fuel, strobe lights, locator beacon, articulating front seats, Deluxe courtesy option and much more. Call Newell Morrison, Victoria 382-8211, or Abbotsford Air Services Ltd., Abbotsford, 859-4877.

92 SPORTING GOODS

Single shot shotguns from $139.95; 30-30 Winchesters from $109.95; 303 Hunting Rifles from $39.95; 308 cal. from $69.95—30:06 Cal. from $89.95.

DON'T WAIT
Pick up your licence — tags — ammunition NOW
Also!
Expert gunsmithing at reasonable rates
Remember!
New .303 military Ammo. only $2.95 box
(Sight in Now)

INTERNATIONAL KNIVES
BUY—SELL—TRADE
574 Yates St. 383-2422

BILLIARD TABLES
SHUFFLE BOARDS
SUPPLIES
PLAY-MOR
Direct Sales—Factory to You
517 KELVIN ROAD
(Off Douglas and Cloverdale
384-3332

22 FULL WOOD LEE ENFIELD repeater, $150, 22 semi-automatic Browning take down with case $150, 303 Lee Enfield full wood $100, double barrel shot gun exposed hammer, never fired $225. 592-7533.

12 GAUGE DOUBLE BARREL, automatic ejectors, full modified choke, 160 shells, $149, 12 gauge Remmington 870 Wingmaster pump, $125. 595-7980.

SPANISH 12-GAUGE DOUBLE, $225. Texan shot shell reloader, 12 and 20-gauge components, $50. 477-5406.

HANGLIDER
75 Muller 18' Hanglider, $350 includes professional lessons. 384-8736 or 743-2833.

92 SPORTING GOODS

Robinson's

RIFLES — Shultz-Larsen, .308 Norma Mag. 4X, $419; Browning .270, 4X, $325; Win. .338 mag., $290; BSA, .308, 2x7, $300; Weatherby 300 Mag., 4X, $525; Parker Hale .243, 4X, $210; Rem. 30-06, 3x9, $240; Savage .308, $220; marlin .35, 1x4, $240; Shotguns — Browning 20G, Auto., $325; Rem. 12G Pump M-F, BLS, $200; Higgins 12G, Auto, $140; Win. pump 12G, $140; Stevens 12G, Dble., $100; Pistols — Ruger .44, Perc. Stainless, $190; S-W, 357 CASED, $360; Browning 9 mm., $269; P38 9 mm, $195; Ammo. 9 mm. Surp. $9 box.
USE OUR FREE LAY-A-WAY
WE BUY GUNS FOR CASH
1307 BROAD 385-3429

14' BIRDMAN HANG-GLIDER tow kite, complete with floats, releases, tow line and helmet. Excellent condition. 477-4132.

GUNS
Old Colts, assorted hand guns and rifles for sale. Phone Dale. 383-2321.

DACRON II BACK PACKING sleeping bag. Used 3 weeks. Warm and comfortable. $60. 386-9710.

WANTED: MAN'S WET SUIT and diving equipment. 6' 1", 220 pounds. 477-6009.

HOCKEY EQUIPMENT FOR sale. 478-8670.

BUCK DEER HEAD, 4 POINTS shoulder mounted, offers. 383-9953.

COMPLETE WET SUIT, FITS 140 pounds. ¼" thick. 477-3139.

RUSSIAN OVER AND UNDER shotgun, 12-gauge, $125. 479-5658.

30-30 WINCHESTER FOR SALE, $125. 642-3735.

93 CAMERAS, SUPPLIES and PHOTO FINISHING

FOR A SUPER BUY IN USED CAMERAS CHECK US FIRST
Bill's Photo Supply
1672 Douglas 383-7443

Used Canon F1 System
EXCEPTIONAL BUY — with 35 mm lens, 50 mm 1.4 lens, 135 mm lens, 300 mm lens, 3 finders, auto. flash and more!
CITY PHOTO
1227 GOV'T 385-5633

Fast Foto Service
24 hour film processing on Kodacolor. Quality guaranteed or money refunded. — These are not first run prints. They are color corrected.
791 Fort at Blanshard 386-7787

Island Colour Labs
Super fast quality film processing. Kodacolor II or Fujicolor II. Competitive prices. In by 10, Out by 5.
615 FORT 384-2242

ARTISAN INSTRUMENT SERVICE
Quality repairs to photographic and optical equipment. Now at 1113 Langley Street. 388-6721.

BELL AND HOWELL MOVIE projector and camera, super 8, auto load, never used, $250. 384-2628 after 5 p.m.

SONY VIDEO CASSETTE REcorder, other equipment, worth $6,500, sell $2,800. 477-9180.

35MM ASAHI PENTAX SPII 1.8-55 mm 3.5-135 mm. Takumar lenses. 383-6293.

YASHICA TL-E WITH YASHINON 50 mm f-1.9 Vivitar 28 mm f-2.5 and accessories. $240. 382-5083.

OPEMUS 6x6 ENLARGER, 57 mm. F4.5 lens, masks, $50. Phone 652-1424.

YASHICAMAT-120 WITH LIGHT meter, $45 with guarantee. 385-5265.

EXA, SLR, $65. 658-5066

EXAKTA-35 WITH 135 LENS. $125 with guarantee. 385-5265.

96 RANGES, STOVES and FURNACES

NOW AVAILABLE
The all-new Texaco oil furnace with the revolutionary flame retention head, proven savings up to 25 per cent in fuel consumption. Harknett Fuel, 384-9381, ask for Ralph Smith or Steve Brown.

ENTERPRISE 30" RANGE, AVOcado, 4 years, apartment Crosley fridge, $200. 386-9385.

LEONARD ELECTRIC RANGE near new $250. 477-5018.

4 BURNER PROPANE STOVE, 36", $50. 656-5865 after 5.

MCCLARY-EASY 24" RANGE. Good shape. $40. 382-7562.

STOVE, 30" WESTINGHOUSE, $150. 477-3038.

97 FURNITURE

CHESTERFIELD SUITE, 7-drawer desk, 2 side tables, Singer treadle sewing machine, kitchen suite. 479-7984.

FRENCH PROVINCIAL CHESterfield suite and occasional chairs. Best offers. 592-3107, after 6 p.m.

BEAUTIFUL ROXTON COLONIAL Rock Maple, 7-piece dining room suite, as new condition, genuine bargain at $1,250. 656-3991.

"SKLAR" 4-CUSHION GOLD bronze chesterfield and matching chair, good condition, $175. 6-year crib, $20. 656-3776.

NAUGAHYDE CHESTERFIELD suite, needs re-covering, $50; Sears Slender Bender, $15. 656-5690, after 6 p.m.

LOVELY OLDER VILAS MAPLE bed, complete, $125. Old iron and brasss headboard, $45. Ice cream parlor chair, $30. 598-2072.

MATCHING BROW, FLEXIsteel chesterfield and chair. 598-2127.

3-PIECE BEDROOM SUITE, $150, includes ¾ bed, dresser and night table. Call 385-3916.

SIMMONS HIDE-A-BED, GOLD brocade, needs some work, $75. 477-4754.

TABLE, CHAIR SET, FRIDGE, cute ghite puppies. 4122 Delmar Street.

6-PIECE BEDROOM SUITE, EXcellent condition, $360. 383-7684, or 652-2417.

MODERN CHESTERFIELD suite, green tweed, excellent shape, $185. 595-7365.

GRANDMOTHER CLOCK IN oak. Turn of the century era. $175. Working order. 477-4007.

WALNUT DISPLAY CABINET, 1930 era, 4 shelves. Beautiful condition, $200. 477-4007.

9 PIECE WALNUT DINING suite, 1925-30 era. (Like new). $1500.00 477-4007.

UNPAINTED FURNITURE, dressers, desks, night tables, etc. 479-9538.

WATERBEDS — CUSTOM MADE Kings, $200, Queens, $180, complete. 477-0803.

WOOD TYPE OFFICE DESK and 2 drawer filing cabinet. Call 382-6603.

NEEDLE POINT TAPESTRY OCcasional chair $200, excellent condition. 385-0230.

TWO COUCHES, ¾ BED, AND red velvet headboard. 479-7661, evenings.

CUSTOM BEDS
Captain, $120; Mate, $110; Bunks, $90. 479-7400.

ONE-YEAR-OLD 8-PIECE DINing room suite, dark pine, new $900, asking $725. 652-3432.

COMFORTABLE CHESTERFIELD suite in excellent condition, $295. 479-8101.

COLONIAL GREEN TWEED sofa, excellent condition, $200. 382-1773 after 5 p.m.

LIVING ROOM FURNITURE FOR sale. Brand new. Price $700. 642-5655.

VELVET SECTIONAL 5 MONTHS old, good condition, good price. Phone after 4, 477-0209.

OLDER SOLID MAHOGANY GIBbard bedroom suite, $900. 385-8864.

2 PIECE BROWN CHESTERfield set. 477-1784.

USED FURNITURE, PHONE evenings between 7-10. 384-8278.

CHROME KITCHEN SET, 5 piece (large table), $50. 477-7386.

97 FURNITURE

MATTRESSES
WHY NOT
buy your spring filled mattress directly from our factory, good quality at a reasonable price.
6-INCH LATEX
FOAM RUBBER (All Sizes)
posture zone support, clean, hygenic, doesn't sag or lump. 3'3" $109; 4'6", $139; Queen, $179.
IMMEDIATE DELIVERY
GREGG FURNITURE
2300 Douglas 388-7365

VILAS
GENUINE
VILAS FURNITURE
WE SHIP
Anywhere in B.C.
Brochure on Request
CONTINENTAL FURNITURE
716 Johnson St. 386-2458

SAGERS' MAPLE SHOPS 386-3841 1802 GOVERNMENT
Victoria's Largest Selection of COLONIAL FURNISHINGS

ROSE COTTAGE INTERIORS We have the best selection of Country Canadiana in town, spindle and press-back chairs, matching tables. Set of 4 oak press-back chairs and table. Rockers, dressers, etc. Quilts made to order. 382-1789. 1109 Catherine.

MOVING. QUALITY HOUSEHOLD furniture and appliances. Piano, RCA XL100 Color TV, Wool Oriental design rugs, custom lined drapes. Bunk beds. Dressers. Desk. King sized bed. Etc. 477-0471, 4001 Hollydene (12 till 6 Sat., Sun.).

COMPLETE LIVING ROOM OUTfit, nice style in plaid herculon chesterfield, chair and loveseat. Coffee table, square table and hexagon lamp table, also 2 lamps. Complete set $675, Brand new, financing available. The Traders. Phone 592-3647.

WALNUT FINISH 4 PIECE BEDroom set complete with 612 coil mattress and box spring and steel frame worth $325. Night tables, $40 each. Odd chest of drawers, $49. Dresser with mirror (6 drawers), $95. The Traders. Phone 592-3647.

BOSTON STOOLS — COMPLETEly finished. 18" at $18.50, 24" at $27.95, 27" at $29.95. 27" with back at $34.95. Personality Shelving Center, 428 Burnside Road East, 384-9211. Monday through Saturday, 9 to 5:30.

DESK AND MATCHING CHEST of drawers. Walnut finish $35 each. Mahogany desk $35. Teak chest with vanity top $50, 2 Teak chests 3 drawers each $40 each. Moving. 656-3269.

KROEHLER CHESTERFIELD and matching chair, top quality, $390. 6 piece bedroom sutie, excellent conditon, $360. One refinished desk and chair, $40. 383-7684 or 652-2417.

BARGAIN — LARGE MAHOGAny dining or library table, buffet or storage unit, 6 upholstered dining chairs — reasonable offers accepted. 592-3061 or 382-4014.

COMPLETE HOUSEHOLD FURniture plus double and single mattresses and headboards, any reasonable offer will be accepted. 385-0878.

FOR SALE: CHESTERFIELD and Chair. Asking $150. Anytime after 4 p.m. No. 100-1655 Chambers Street.

9' SOFA AND MATCHING CHAIR, contemporary modern, tweed pattern, $250 or offers. 382-9464, days; 386-1703, evenings.

ITALIAN PROVINCIAL CHINA cabinet and dining room table, fruitwood veneer on hardwood (no pressed woods). $425. 743-2644.

CHERRY FINISH DINING ROOM suite, table, 4 chairs, and china cabinet. $300. Phone after 5, 477-3207.

EARLY 1900 WALNUT SIDEboard with bevelled mirror. Queen Anne legs, beautiful condition, $200. 477-4007.

OLD ENGLISH DOUBLE MIRrored hall wardrobe, buried walnut drawers, turn of the century. Immaculate condition. $450. 477-4007.

WANTED: MEDITERRANEAN dining room suite. 477-3894.

USED FURNITURE. PHONE evenings between 7-10. 384-8278.

98 TV, STEREO, RADIO SALES and SERVICE

MCINTOSH MC275 AMPLFIER C20 Pre-amp Ariston audio, RD2S transcription turntable, SME 3009 Series 2, improved arm, Ortofon M15E Super Cartridge, 2 Fisher 110S speakers. High quality system, come hear it and make your offer. Catalogued 300 DISC mainly classical collection, also available at negotiated price. 748-1707 Duncan.

DELUXE 26" COLOR TV, 100 per cent solid state with push button automatic fine turning and color lock. Full console to the floor cabinet style. Fully guaranteed 1 year all parts and labor and 2 years on the black matrix picture tube. Will arrange financing, brand new, good value for $695. The Traders. Phone 592-3647.

TV AND STEREO CLEARANCE
All 1976 models have to be sold. Come in and buy at low prices. Electron TV Sales and Service, 100 Burnside W. 383-5432.

WE ARE NOW CLEARING OUT all our 1976 models to make room for 1977 models, stereos, components and colour TVs. Big savings.
ATLAS STEREO AND TV
763 Fort St. 385-2712

20" COLOR TV, BRAND NEW, 100 per cent solid state with new in-line picture tube. Full factory warranty and 1 year in home serivce, $450. FINANCING CAN BE ARRANGED. The Traders. Phone 592-3647.

TEAC 2300-S, REEL-TO-REEL tape recorder, like new, retail list, $750, sacrifice $475. Two STR T-10 stereo speakers, like new, retail list $650, sacrifice, $450. 479-6458.

C.B. RADIOS
Sales and Service. BALL & SHEMILT Electronics Ltd., 1 West Burnside Rd. — 386 9414.

RCA COMBINATION STEREO and 21" black and white TV for sale. Excellent condition, $150. 382-5387.

ONE PIONEER RECEIVER, ONE Garrard turntable, 4 Unitron speakers, excellent condition, $600. 383-0733.

WANTED: RCA TV, MODEL 23TC825, black and white, dual speakers, condition unimportant. 478-6198.

AM-FM RADIO, 8-TRACK player, 2 Electra speaker boxes, with woofer and tweeter in each. Closest offer to $250, 479-5762.

VIKING RECORD PLAYER, PORtable. Brand new, $80, 18 free records with it. 385-6545. 507 Simcoe. Number 6.

TECHNICS BY PANASONIC SL-1100A Professional turntable. Complete with ADC-XLM cartridge. Asking $490. As new. 595-2617.

COMPLETE HIGH QUALITY SYStem, whole or part, sacrifice. 386-3706.

'76 STEREO, 4 SPEAKERS, turntable, tuner, amplifier, $1000. New $1500. 478-3654.

SONY T-10 CASSETTE CAR stereo complete with speakers. 382-6603.

1973 ELECTROHOME 19" PORTAble black and white instant-on television, excellent condition. Phone 595-4872 or 598-2530.

DUAL CHANGER, ELECTRA REceiver, Ultimate speakers, $150. 384-3832.

JVC COMPONENT STEREO with speaker, 1 year parts and labor, good sound, $250. 384-1608.

AKAI STEREO RECEIVER AA-1030 new. $400. 652-2728.

RCA COLOR TV, 14" PORTABLE with stand, $150. 595-0209.

COLOR TV, GOOD CONDITION. 598-2523.

Mais 385-2435
1821 COOK
WE RENT
COLOR
OR BLACK/White TVs

Butler GROUP Butler Brothers
TV RENTALS
1720 DOUGLAS STREET
385-3832

RENT
BRAND NEW TV
FAIR DEAL SERVICE LTD.
Mastercare Maintenance Service for Admiral and Magnavox
3454 Tillicum (at Burnside)
385-7423 385-2836

COLORTRON RENTS
Rent a 20" or 26" color TV by the week or month. Longer term leases also available. Same day delivery.
COLORTRON
3150 Harriet 383-9113

Rent or Own
FROM
CITY CENTRE TV
OPEN 10 A.M. — 10 P.M.
6 DAYS A WEEK
3970 Shelbourne 477-6971
Next to K Mart in the Mall

TELEVISION, BLACK AND white, $45. 592-9531.

99 GROCERIES, MEAT and PRODUCE

FRESH OKANAGAN FRUIT
2 places to serve you. Bill Bailey's Garden Centre at the Farmers' Market, Colwood, and Saanich Fruit Growers' Association, Keatings Cross Rd.

SAVE ON MEAT
Sides of top commercial beef, grain fed and guaranteed. 79c lb. Buy now at these low prices. Hinds of choice grade A beef guaranteed aged and tender, $1.19 lb. Grade A baby beef sides 95c
ALBERTA MEAT DISTR.
811 Cook St.
383-3012 or 383-8552

SAVE MONEY AT HARVEY'S
Sweet Pickled hams, cured but not smoked $1.19 per lb.
Standing rib roast $1.69 per lb.
FREEZER BEEF
Red brand hinds $1.29 per lb.
Red brand sides 99c per lb.
2709 Quadra Street 383-2031

UNTREATED FLOUR
White or whole wheat
25 pounds $3.85
50 pounds $7.55
100 pounds $13.75
Borden Mercantile Co. Ltd.
3961 Quadra St.
479-2084, 479-3414

"MEAT" AT McCOLLS
Sides of Grade A Beef .95 lb. Black Puddings, Silcing sausage, White Puddings, Haggis.
PARLIAMENT MEWS
Ste. 5-230 Menzies St. 382-1611

LEE'S FARM, 9260 CRESSWELL Rd., North Saanich. 656-4804. Absolutely garden fresh, prices that can't be beat. Lettuce, beets, radish, green onions, red lettuce, Romaine, spinach, parsley.

GREEN AND YELLOW BEANS, 35c pound at Holloways U-pick, 7068 East Saanich Road. Dills and broccoli just starting. Open 8:30-4:30, except Wednesday. Your containers.

GRAIN FED SIDES OF BEEF, cut, wrapped and frozen, 85c per pound. Small packages lean ground beef in 30-lb. lots, 69c per pound. 479-3021.

BAIT FOR SALE. ANCHOVIES and Herring Strips 50 cents per package sold by the case. 656-5861, 652-1512.

LOGANBERRIES FOR SALE. Freezer crate berries, $6.00 a crate, jam and wine berries, 50c lb. Phone 652-2046 up till 8 p.m.

BLUEBERRIES
Fresh Picked Crop
Best Price In Twon., 386
Best Price in Town. 386-0934

LOCAL HONEY IN HALF GALlon jar only $4.50 or 4 jars $17.00. (75c lb.) Phone 658-8319 not Sundays.

SILVER RILL FARM
Corn and beets are now ready, 7179 Central Saanich Road. 652-3509 or 652-5566.

CULL POTATOES $2 PER 100 pound. Michell Brothers. 3015 Island View Road.

BLUEBERRIES, 65 CENTS PER pound, fresh ready picked; Ready packed. 383-6391.

NEW CROP CLOVER HONEY, 65c lb. 273 West Burnside, at Albina side.

BLUEBERRIES, THE SEASON'S best, containerized, only 65 cents a pound. 384-8780.

EARLY APPLES, LE COUTEAU Farms, 304 Walton Place, off Oldfield Road. 658-5888.

OKANAGAN FRUIT — FRESH picked, non-stop from orchard, delivered. 477-8201.

WANTED: "TRANSPARENT" apples — windfalls preferably. 383-6973.

GRAVENSTEIN APPLES AND rhubarb, fresh picked, organic grown, 30 cents a pound. 477-1722.

NEW POTATOES
$2 a sack. 652-1546.

100 MISCELLANEOUS FOR SALE

GARAGE SALE 1812 HARTWOOD Place, behind Racquet Club, off Larchwood, Thursday 7 p.m. till 10 p.m. Sat. 9 a.m. till 1 p.m. Garage door, laurel plants, typewriter, portable TV radio combination, car cassette, household linens, other items, wardrobes, set china dishes, doors, carpeting, electrical and electronic supplies, hockey equipment.

GARAGE SALE
Leaving country—Everything must go. Small power tools; Garden equipment; kitchen utensils and dishes; swivel office chair; student desk; portable sewing machine; B and W TV; unpainted pine bureau and nightstand; appliances; many misc. items. From 10 a.m. Saturday and Sunday. 140 St. Giles, left off Trans-Canada on Portage Inlet.

MOVING IMMEDIATELY, prices slashed, Oak Buffet, oak settee, chest of drawers, Travertine coffee table, end table, 4 single and one king size beds complete. Tools, dishes, 10 speed bicycle and assorted household items. 656-5476. 9190 Ardmore Dr., Sidney, 10-4 Sat.-Sun.

INGLIS AUTOMATIC WASHER with Sudsmiser $50, Inglis Dryer $70, Fruitwood China Cabinet $220, Sizal Carpet 12'x10' $20, Trailer hitch with Mirrors $15, Lady's 3 Speed Raleigh Bicycle $85, Garden Table $15, Royal Doulton English Translucent China, other miscellaneous items. 752 Victoria Avenue, 10:00 a.m. to 4:00 p.m. Saturday.

SALE: HOCKEY SKATES AND pads, size 5, size 6 $4-$7. Goalie skates size 9 $40; Ladies' figure skates size 9 $10; Aquarium complete $45. Walnut color glass front hutch $20; 2 wood planes 1b"—2" blades. One Skil saw $15; 8515 Bexley Terr. 656-3305.

AUGUST SALE SPECIAL SAVINGS
Make your own deal on choice of lawn & garden equipment.
Chrysler Boats & Motors Also Drastically reduced
Trades & consignments Welcomed — Your Credit is good here
VICTORIA LAWNMOWER & MARINE
834 Johnson 386-8338

BARGAIN ANNEX
USED
Hide-a-beds, various colors from $149.95
Sectional Suite $ 79.95
Step tables $ 15.88
Love seats, gold, matching pr., each $169.95
Recliner, gold $ 79.95
Recliner, Cogswell, Rust $ 39.95
Single box spring and mattress $ 69.95
Rocker, Recliner, green vinyl $149.95
Bedroom suite, 7 pce., white and mattress $239.95
4'6" Bed, complete with radio headboard $ 79.95
Sofa and chair, green $ 99.95
Kitchen suite, 6 chairs $ 79.95
Corner love seat $ 49.95
Buffet and Hutch, beautiful older type, walnut $349.95
Table lamps, from $ 16.88
Trade-Ins Accepted
Come in and browse around
Used articles purchased
FREE DELIVERY
A DIVISION OF STANDARD FURNITURE
752 VIEW ST.
382-5111

SCARCE ITEMS
Vilas maple 6-drawer dressers, $149.00 and $199.00; Vilas maple writing table, top refinished, $95.00; Vilas maple beds, complete, 54" $129.00; 48" $119.00; 39" $159.00; queen size bedroom suite, complete with two nite tables, $699.00; Mahogany chest of drawers, $99.00 and $149.00; oak dressers, $129.00; pine chest of drawers, $149.00; marble top and back wash stand, $139.00; tea wagon (small wheels) $119.00; cedar chest, $95.00; drop front desk, $149.00; corner china cabinet, $289.00; wooden rocking chairs, $42.50 to $139.00; console dining table, $119.00; sets of 4 dining chairs, $119.00 to $199.00; Hoover washer spin dry, $99.00; compact vacuum, $79.00; nest of 3 tables, $99.00; Dimplex heater, $49.00. Use your Chargex.
PANDORA FURNITURE LTD.
New and Used Furniture
1050 Pandora Ave. 383-6319

attica historic home supplies ltd.
Everything including the kitchen sink — used building supplies, curios, furniture, etc.
720 Market — Tues. thru Sat. 10-6:30. 384-3614.

SEWING MACHINE, ZIG-ZAG and reverse stitches with cabinet, excellent condition, $75. Man's good golf bag, 2 drawer legal file cabinet, Trailer hitch for Datsun, $10. 477-2145.

DEMO SALE
1372-1374 Hillside. Electrical and plumbing fixtures, all size of lumber, plywood windows, doors, cupboards, shrubs, used bricks. Sat. and Sun. 9-5.

PLAYPEN, CHANGE TABLE, 2 car seats, back carrier, buffet, old chair, 2 large mirrors, old steamer trunks, 50 gallon oil tank and stand, range hood. 592-4956.

BASEMENT SALE, PIANO, PAIR 3-speed bikes, stereo, wicker, carpet, miscellaneous household effects, books. Sat. 10-3, 102-1611 Belmont Ave.

AUTOMATIC WASHER, $65. 30" range with rotisserie, needs repair, $30. Baycrest stereo, $65. Stereo, $10. Walnut buffet, $30. 50 pocket books, $15. Miscellaneous. 479-1479.

GARAGE SALE: SATURDAY and Sunday 10:00 a.m.-4:00 p.m. 2114 Neil St., Oak Bay. Sewing machine, floor polisher, toys, books and miscellaneous items.

KENMORE DRYER, 2 CYCLES, 6 heat temperature, $135. Viking washer, 2 cycle, 2 water temperatures. $145. Both excellent condition. 385-0370 or 386-9983.

CLEAN OLD BRICK, 20C EACH, phone 595-2622.

9" ROCKWELL BEAVER BENCH saw, 479-7334.

EATON'S WAREHOUSE STORE
HOME FURNISHINGS AT BUDGET SAVING PRICES
749 View St.

Butler GROUP Butler Brothers
FOR MAYTAG
1720 DOUGLAS STREET
385-3832

C. TAYLER
HOME APPLIANCE LTD.
SALE
MAYTAG
CLEARANCE
707 JOHNSON 383-3281

attica historic home supplies ltd.
714 Market Street
Used Building materials from the ground up. Tues. thru Sat. 10-6 384-3614.

ONE USED ALLIS CHALMERS 10 h.p. garden tractor in good condition, asking $650. One used factory built two-wheel trailer with flat deck, ideal for hauling garden equipment or boats, etc. Asking $250. One used Allis Chalmers 1947 model G tractor with front mounted plow. Asking $500. Phone 656-6056 after 5 p.m.

COPPERTONE FRIDGE AND stove, GE 21-cubic foot freezer. Genuine maple bunk beds. High backed chesterfield and chair. Garden shed, 6'x5'. Briggs and Stratton 5 horsepower riding mower, 18" gas mower, European tent, sleeps 4, camping gas stove. 478-3110.

WINDOW DRAPES, CUSTOM made, full length Avocado sheers. With hooks, 8' length, 5 panels, will cover approx. 28' width. Priced at fraction of cost, $165 (firm). Also approximately 20' width of white sun sheer with hooks, priced easily at $95. Phone 382-2218.

TILLICUM FURNITURE
2612 SOOKE RD.
Carries full selections of upholstery supplies, tools, fabrics, and materials. Rubber and poly by the sheet or piece. We manufacture cushions. Free estimates. 478-0522.

REMOVE DAMPNESS FROM your basement, Coldspot 14 pint Dehumidifier like new, $149 new—$25. Sears 18" 5 blade precision hand mower, like new, $79 new—$20. Boy's bicycle, Banana seat, good condition, $59 new—$25. 477-8286.

BUNK BEDS, $40. FRENCH doors, $40. One leaded door plus odd doors, 2 bicycles, cheap. 3 stripped newel posts. Mini-bike, 5 horsepower, good condition, $185. 477-6338.

APARTMENT FRIDGE, EXCERcise bike, violin, sun lounge. Regina electric broom, three-piece alligator luggage. Singer featherweight sewing machine, mahogany night tables, phone 598-6493.

CRAFTSMAN WELDER 230, LIKE new with leather helmet and gloves, $250 firm, dishwasher in good condition, $100; buffet china cabinet, $75; plus miscellaneous, 479-1143.

GARAGE SALE. AUG. 21, 10 A.M. to 3 p.m. at 1735 Cedar Hill X Rd Davenport living room set, refrigerator, dressers, cabinets, ladders, some tools. Many other miscellaneous items.

60 YARDS OF GOLD COLORED carpet, 50 yards of underlay. $320 for the lot, cost over $600. Wanted: 2' flurcescent light fixture. 598-4003.

FREE FILL
Free hauling James Bay area Wayne's Trucking. 656-6621.

FOR SALE 1 QUEEN SIZE BEDroom suite, one 4-channel quad Sony stereo, 1 1955 Dodge good shape, offers phone 383-2195 after 5 p.m.

GARAGE SALE: SATURDAY, August 21st, 10 a.m.-2 p.m. Double bed, single bed, wooden table and other miscellaneous articles. 1750 Haultain St.

BLACK AND DECKER TWIN blade electric mower, new condition with 100 ft. cord. New $120, sell $75. Rubber tire hand mower, like new, $15. 386-2826.

18' OVAL POOL, BY 48" DEEP, new liner, heavy duty filter pump, aluminum ladder, and winter cover. 479-1662.

CONTEMPORARY CHESTERfield and chair, 8 mm movie camera, older style, Passap knitting machine, exerciser. 592-9773.

GARAGE SALE, 2761 DEWDNEY Ave. Saturday 9-12, 6 h.p. Viking outboard, girls bedroom furniture., etc.

KELVINATOR REFRIGERATOR and stove in very good running condition, floor polisher, 4 rugs, 479-3940.

BEATTY SPIN DRY WASHER, Speed Queen spin dry washer, good condition, Jim's Appliance, 477-2550.

11X12 WHITE AND BEIGE SHORT shag carpet, near new. 1959 Volkswagen, good motor, whole or parts, 386-9297.

MOVING, WILL SELL BIG house (full) quality furniture, appliances, carpets plus Buick, Plymouth, 477-9839.

KITCHEN NOOK, ALMOST NEW with matching stool. Colonial bunk beds. 479-7757.

WOODEN BARRELS, ASSORTED sizes, for furniture and decorating ideas. 383-1328.

LIGHT-WAY INC.
Wholesale Prices to Contractors
695 Alpha 384-9359

BASEMENT SALE: FRIDAY, Saturday, Sunday, 10-4. 1280 Walnut. Everything must go.

FOR SALE, 1969 FIAT HARD top. Must be sold, what offers. 592-7680 or 382-1510.

FOR SALE, 1968 CHRYSLER Newport hardtop. Must be sold, what offers? 592-7680 or 382-1510.

¾ LENGTH MUSKRAT BACK fur coat, size 14, $125. 477-8376.

VIKING 21" GAS MOWER, AS new, $65. 656-3217.

1972 ANNE BUSHNELL PAINTing for sale. 385-3655.

WASHER SPIN DRYER, $75. 656-5865 after 5.

1 TV, CHAIR, GUITAR, BICYcle, and lamps, and table. 595-8684.

PLATEGLASS WINDOW PANES, 6'x3'x4mm, $13. each. 592-3707.

17" ATCO LAWNMOWER FOR sale, $100. 386-8896.

14" ATCO LAWNMOWER FOR sale, $100. 386-8896.

HIDE-A-BED, $25; NEARLY NEW 12x14 gold carpet. After 4, 388-9649.

POTTER'S KICK WHEEL FOR sale, $100. Phone after 6, 479-6406.

13 CU. FT. VIKING FRIDGE, $200. 479-3025.

POWER REEL-TYPE LAWN mower, $70. 478-1476 after 5.

SIX WARDROBES, 2 CHESTS OF drawers. 384-4372.

THE TRADERS
Used Merchandise
McClary 10 cu. ft. upright freezer, as new, $185; used fridge in working condition, $29.95; green davenport with arms and bedding box, $59.95; Westinghouse 7 cu. ft. Harvest gold freezer only $169.95; high back contemporary sofa and chair, good condition, $175.
COLORED TV'S
Magnavox 20" rtmote controls, only $488 with approved color TV trade-in; Admiral 20" 100 per cent solid state portable, $399.95; good selection of 26" console model Admiral color TVs, clearing as low as $599.95 with approved color TV trade.
Open Nightly 'til 9
Phone 388-6264
715 Finlayson

2 Interesting
AUCTIONS
FRIDAY - SUNDAY
KILSHAWS
1115 Fort St.
and
Whippletree Junction
(3 mi. South of Duncan)
Kilshaws open daily for reception and display of good furnishings
WHIPPLETREE PREVIEW
Friday and Sat. (10-5 p.m.)
384-6441 Duncan 748-1100
Hundreds of ITEMS

Mais 385-2435
USED
Green Hide-a-bed $ 79.95
Davenport $ 39.50
Matching soft, drop arm level seat and chair $189.95
18" Panasonic color portable $185.00
26" Philco Console $248.00
26" Baycrest solid state black and white console, excellent condition $188.00
1821 COOK

CAPE COD WINDOWS, exterior door, frames in various sizes priced from $2-$7 also 2 sets of cement laundry tubs. 2-year-old "Lennox" furnace including, ducking, $200. 479-7725.

OFFICE FURNITURE
Closing out sale of used office furniture and equipment at 1306 Broad Street, Phone 386-9413. Open 9 a.m. until noon.

ARCHITECT OR DESIGNERS light oak 6 drawer Plan file chest with table top extension and end book shelves, $450. Adjustable height drafting chair, $50. Mahogany typist desk, $45. 477-7308.

FAMILY MOVING. ROCKING chair, clock, oil tank, washer, stove, kitchen suite, space heater, fireplace equipment, miscellaneous kitchenware, drapes, hair dryer, water skiis, boots, skiis. 478-6570.

30" ELECTRIC RANGE, FRIGIdaire, coppertone 3 years old; 2 black and white TVs; 2 burner hotplate with oven; used hockey equipment; fits 10-13 years, 477-0454.

VIEW STREET CURIOS AND ANtiques. Open 7 days a week. 9:30 a.m. to 8:00 p.m. 1005 View Street. 382-2821. Used furniture and china of all types.

ATTENTION TAILORS AND UPholsters: Sales and Service to all industrial sewing machines. Sawyer's Sewing Centre, 840 Fort, 388-6228.

PORTABLE HOOVER WASHER spin dryer, $175, and portable Hoover dryer, $125. Pair $275. AMC stove offers. Call 479-7839 anytime.

USED KNITTING MACHINE sale. 7 machines priced to clear, $49.50 to $189.50. Free instructions given with purchase. For appointment phone 388-6228.

OAK HALL TREE, $250; FIREplace bar, $175; weaving loom, $95. Mel's Bargains, 3460 Quadra, 384-3152.

HOLLYWOOD BED, PAIR OF winter tires to fit a Toyota Corola, pair of Polyglass room dividers. 386-9644, after 5:00 p.m.

BABY CLOTHES AND ADULT clothes, shoes, coats. One gun case. Ask for Tom, 382-2087, between 9 and 5

CHILD'S SAFETY APPROVED car seat up to 40 pounds. Infant's car carrier. Single bed. 656-1329, Sidney.

AS NEW PORTABLE WASHER and spin dryer, $125. 9x12 green oval rug, dining room light fixture, 477-5592.

PORTABLE PANASONIC WASHer spin dryer, $150. Metal crib, $25. 385-6215 or 382-0876.

PHOTOCOPIER
Must sell. $700 or best offer. Phone 598-4515, between 9-5.

PIANO, BABY CLOTHES, BABY furniture, wedding dress (size 14). 2614A Inlet, anytime.

TELEPHONE ANSWERING RENtals by the week — month or year. Interconnect, 384-0511.

COMPLETE SAW SHARPENING. Island Saw Co., 617 Chatham Street. 385-5500

VIKING STOVE, $50. OLDER fridge, $20. 6" table saw, $15. 478-0680.

OUTDOOR INCINERATOR BARrels, ready to use. Free delivery. $5.79. 383-1328.

5X10 BRUNSWICK POOL TABLE for sale. Excellent condition. 383-0733.

SEAGULL OUTBOARD, 10H CENtury, $200; 2 B-flat clarinets, $90 each or offers. 386-3641.

DOWNRIGGERS, GOOD HEAVY duty, clutch, $25, $29 and $35. 478-7321.

18" PENNSYLVANIA POWER reel lawnmower for sale, $140. 386-8896.

ALUMINUM WINDOWS AND patio doors, double and single glazed, half price. 479-7256.

FRIDGE AND STOVE FOR SALE. Call 384-5365, after 5:30 p.m.

SANDBAGS 14"X35"—100 FOR $27.00. 652-2059.

HOOVER SPIN WASHER, EXcellent condition. 383-0916.

DEEP FREEZE, 1½ YEARS old, $175 firm. 595-3185.

LADIES (SIZE 12-4) ENGLISH made near new clothing. 477-7308.

OPENING Announcement
RAWLINGS Tub'N'Taps
Victoria's finest and newest bathroom shop featuring the latest in plumbing fixtures accessories and bath displays. We also carry the most complete stock of plumbing parts on Vancouver Island, also heating and wiring supplies and General Electric Appliances.
Rawlings Tub'N'Taps
625 Hillside Ave. 388-7311

RECONDITIONED APPLIANCES
30" RANGES
TAPPAN White $ 88
MOFFAT $ 98
MOFFAT White $178
ADMIRAL White $198
McCLARY Harvest Gold $225
WESTINGHOUSE Coppertone, self clean $348
VIKING Coppertone, double oven $375
WASHERS-DRYERS
INGLIS Wringer Washer $ 78
GE Automatic Washer $ 98
INGLIS Automatic Washer $125
VIKING Automatic washer $148
McCLARY Automatic washer $148
GIBSON 2-door automatic fridge $225
WESTINGHOUSE 2-door frost free fridge $250
COLDSPOT 14 cu. ft. frost free fridge $265
KENMORE automatic washer and dryer, matching pair $398
C. TAYLER
HOME APPLIANCES LTD.
707 JOHNSON
383-3281

MOVING SALE FRIDAY AND Saturday, 10 a.m. - 5 p.m. at 439 Constance Avenue. Phone 382-8649. Blue chesterfield and chair, 2 occasional rocker chairs, 2 single beds, walnut Veneer mirrored dresser, 2 chest of drawers, yellow-brown braid rug, 8½x11. Green rug, 9x8, kitchen table and 4 upholstered chairs. 2 electric blankets, 2-burner electric hot plate, misc. tools, drapes and matching bedspread, floor polisher and much more. Reasonably priced and in good condition.

TENT TRAILER, NEW SPARE tire and 4" foam mattresses, 1973 Honda 350 Twin, helmet and manual, like new. Rebuilt '57 283, cam and 4-barrel, 3-speed standard, 289 with 3-speed standard. Men's 10-speed bike, used twice. Ford chrome wheels, 14 and 15". 1965 Ford Fairlane wagon, new tires, brakes, shocks and exhaust. Everything must go cheap. 383-8953.

DRIVEWAY SALE
Sat., August 21, 10-4
3958 Cumberland (off Reynolds)
Assorted baby items, all good condition: crib, stroller, car bed, etc. Large fridge with freezer. 2 new 74 VW tires, table saw, childrens toys and games. all ages. many misc. items too numerous to mention. All reasonably priced.

HAND-CARVED BED, $125. Older cedar chest, $125. Baycrest front-load dishwasher, 11 months old, $200. Portable sewing machine, $60. 386-8623, after 5:30 p.m. weekdays. Weekends anytime.

FRIGIDAIRE WASHER, $150. Maytag dryer, $125. Westinghouse TV, $300. Zenith deep freeze, $150. All in good working order. 658-5983.

ELECTRIC STOVE, $35. FRIDGE, $25. 4 kitchen chairs. Cedar desk, $10. 2 10-speed bicycles, cheap. Glass topped coffee table. Green rug. Couch. 386-1603.

ONE NEW MONARCH GAS POWered water pump, plus 50' inlet and outlet plastic pipe and fittings. Ready to pump water, $165, original price $235. 479-1268 after 5 p.m.

MATCHING DOUBLE BEDspread and lined pinch pleat drapes with hooks. Standard size, newly dry cleaned, rich floral design, set complete $45. 382-5096.

BRASS AND IRON BED, SET OF Bentwood chairs, wicker chair and large tropical plants, for sale to good homes. Phone after 6 p.m., ask for Joanie. 386-1720.

LARGE SPLIT LEAF PHILODENdron, $40. Coleman camp stove, as new, $12. Metal finder, as new. 386-1609.

FOUR NEAR NEW STEEL BELTed radial tires, BR78x13. Hoover Spin Dryer Washing Machine. Ping Pong Table. 652-2334.

REEL LAWN MOWER, ELECtric lawn mower, dishwasher, cash register, 2 TVs. Days, 382-1925; Evenings, 479-5405.

WOMAN'S BLACK LEATHER coat, trench coat style with ocelot collar, perfect condition, size 12, $195. 658-9366.

MEN'S LEATHER GOLF SHOES, size 7, $9, VW nylon 4-ply studded snow tires, 600x15, pair $38. 595-7025.

MATCHING BRITISH INDIA rugs, 10x14, 7x9, off-white with Moroccan design. Excellent condition, with underlay. $800. 652-4298.

WALLPAPER FOR SALE, FROM designer's collection, and Van Luit, regular $28 to $32 per roll, selling at half price. 642-3735.

OIL STOVE IN GOOD CONDItion and oil tank with stand. 385-8789 during day or 382-9857 after 6 p.m.

ILLUMINATED SIGNS 2' X 20' for sale or take over last 2 years of 5 year lease. $36.40 per month. 388-7858.

BEDROOM CHESTERFIELD suites, violin, fishing equipment, tools, miscellaneous items. 592-3948.

CARPETING FOR SALE, ONLY 6 months old. Like new. 385-0905, ask for Stan. Must sell before September 1.

19" BLACK AND WHITE TV, good condition $75. Older model Oliver Portable Typewriter, good condition $35. 384-8574.

A WORLD OF PLASTICS
ONE STOP PLASTIC HEADQUARTERS—INDUSTRIAL PLASTICS, 2105 DOUGLAS.

ONE 9X12' AND TWO 6X9' CARpets, moss green cable shag. One 9x12' and one 6x9' underlay, excellent condition, offers. 385-4854.

3 PIECE BEDROOM SUITE, $150. Chesterfield, $50, Fridge, $20. Other items. 478-6319, after 5 p.m.

9X12 WOODS TENT $65. 3 SLEEPing bags $7 each. 2 camper trailer mattresses, $18 each. 385-2219.

GOOD USED WINDOWS AS NEW, cheap. 478-6586 evenings. Saturday and Sunday.

USED FRIDGEDAIRE, EXcellent condition, $150, or best offer. 595-7043, after 5.

GRAY SHORTS FOR PRIVATE school, 2 sizes. Small size cub uniform. 477-8652.

LADY'S WOOL COAT, CHAMOIS lined. Excellent condition. Size 16-18. 384-1202.

2 TOILETS, 2 PEDESTAL basins, wringer washer GE, double spring box and mattress. 598-4863.

FRIDGE AND STOVE IN EXcellent working condition. $35 each. 478-3680.

REITMAN'S
8 clothes rasks, 5' high, 383-0212. 3595 Douglas

VIKING WRINGER WASHER, timer and pump, good condition $40.00. 598-6495.

RECORD PLAYER, PORTABLE, $15. Tea wagon, $15. Small hassock, $5. 384-3803.

LARGE CRIB, GOOD CONDItion, $30. 479-1933.

3 PIECE LIVINGROOM SUITE, good condition. 477-4131.

CRIB MATTRESS GOOD CONDItion. 595-8744.

TWIN BLADE ELECTRIC LAWNmower, excellent, $45. 652-5890.

SPEED QUEEN
Washers from $368
2-YEAR GUARANTEE ON ABSOLUTELY EVERYTHING INCLUDING PARTS AND LABOUR. 10 YEAR WARRANTEE ON TRANSMISSION.
BEFORE YOU BUY
ANY FURNITURE — Come in and compare our everyday low, low, warehouse prices.
ACTIVE FURNITURE
566 David 382-8274

MOVING. QUALITY HOUSEHOLD furniture and appliances. Wool Oriental design rugs, piano, RCA XL100 Color TV. Custom lined drapes. Kitchen Aid convertible dishwasher. Dinette set. Washer, dryer, stove, refrigerator, complete stereo set. Upright freezer. Bunk beds. Dressers. Desk. Rotary mower. Plants. Girl's bike. Skiis, boots poles. Golf clubs, etc. 477-0471, 4001 Hollydene (12 till 6 Sat., Sun.).

"THE INSIDER"
Save up to 30% on fuel bills — stop drafts — do-it-yourself storm window kits with adhesive-backed vinyl, mounting trim. A NEW ITEM — ASK FOR THE INSIDER — AT INDUSTRIAL PLASTICS, 2105 Douglas, and 460 Wallace, Nanaimo. Open 6 days per week.

USED OVERHEAD COMPLETE garage door, 8'x6'6". 1 combination aluminum door, 32"x80", right hand. 1 new combination white door, safety glass, 36"x84", left hand. 1 new bifold plastic door, 36"x80". 2 new wood framed winlined, to fit 108" width. 595-3206.

CARPET CLEARANCE
Over 400 pieces of carpet ends 2'x12' — 23'x12'. 20% off regular roll end price, cash and carry only. Fuzzy Wuzzy rugs. Craigflower and Skinner, Victoria West. 382-6142.

KELVINATOR MULTI-CYCLE, portable dishwasher, maple top, excellent condition, $250. Woodgrain arborite dinette table, chairs, $70. 20" Pioneer chainsaw, new condition $185. Ping-pong table, $12. 598-5352.

AS NEW, HEAVY DUTY CLAYmaster electric potters wheel; detached variable speed, foot pedal, forward and reverse; 14" machined wheel head; extra timing belt included; asking $325. 386-1072.

SCALEXTRIC ROAD RACING SET
90 FEET OF TRACK PLUS ALL ACCESSORIES. $115 OR BEST OFFER. Phone 477-3043.

3 WIND-UP CAMPER JACKS, complete, $60. 4 used Mustang tires and rims, $15. Folding umbrella clothes line, $12. 4-poster bed complete with mattresses, 48" wide, $200. 652-1771.

COMBINATION RECORD player, TV, radio. Wooden wardrobe, bedroom suite, chesterfield suite, coktail tables, many other items. Moving. 383-9953.

FIFTH WHEEL TRAILER WITH loading ramps for equipment or cars, vacuum over hydraulic brakes. Haul up to 14,000 lbs. Phone 748-1524 or 753-2860.

BLACK LEATHER RECLINER, portable stereo record player, cooler, barbeque, and other miscellaneous articles. 663, or 665 Grenville Ave.

REEL LAWN MOWER. ELECtric lawn mower, dishwasher, cash register. 2 tvs, days, 382-1925. Evenings, 479-5405.

900 OLD RED BRICK (CLEAN), 20c each. Coldspot fridge, 9 cu. ft., $70. 4 channel Kraft radio, $200. 479-1001.

MODERN DINING ROOM SUITE, $100. 303 rile, with scope, $60. Two 1.77 air-rifles, $10 each. 100' chain link ence, 4' high, $30. 478-7837.

PATIO SALE. 1186 OLD ESQUImalt Road. Large assortment of miscellaneous. All day Saturday only.

OLD BRICKS
Only 1 more week at these prices, 21c and 23c. Attica, 384-3614.

C.C.M. TRICYCLE, HOCKEY game, large assortment tropical plants, and children's books. 658-1193.

3006-P51 CUSTOM CONVERSION and banner scope, $200. Husky 35 chainsaw, almost new, $120. Phone 479-8538.

THOR GLADIRON, SUNBEAM lawnmower, 24" barbecue, canner, fireplace screen and man's lunch box. 477-1070.

IN GOOD CONDITION. AUTOmatic washer and dryer MacClary. Easy $300 for the pair. 478-8130 after 5.

8 PIECE SOLID OAK DINING room suite, $900. 1 pole lamp, $15. 1 Kenmore portable sewing machine, good condition, $50. 383-1803.

4-SEATER CHESTERFIELD suite, desert brown, coil springs, no wear or spots, under $200. 598-1909.

LIVING ROOM, DINING ROOM, drapes, blinds. 6 months old, Red 155x88 94x88. Black decorator rods. 479-8053.

FRIDGE, OLDER BUT CLEAN, $70; set of golf clubs, older but good starter, $30. View at 3152 Mars St.

MODERN BEDROOM SUITE without mattress, $300. Beige drapes, $50. 478-2644.

GARAGE SALE. 10 A.M.-7 P.M., Friday and Saturday. 3365 Browning Street.

KING SIZE BED, $225 APARTment dryer, $115; recliner chair, $35, carpets. 386-0865.

WIFE INSISTS MUST SELL nearly new waterbed and heater, $95. 477-2522.

RED BARN ANTIQUES NOW open, 4596 West Saanich Rd., 479-9444.

METAL-MINERAL DETECTOR, 1930 mahogany floor lamp and oil lamp, 477-3405.

GARAGE SALE, 1667 EARLE ST., Saturday, in addition girls' clothing size 16-18.

3 GREETING CARD RACKS, chopped dry firewood, king size bed, and carpets. 383-1239, 598-5878.

SIMPLICITY WASHER SPIN dryer, 2 English oak Gothic armchairs. 382-2783.

GARAGE SALE, SATURDAY, August 21, 9 to 4. Skates, skiis, bicycle, odds and ends. 385-2634.

McCLARY FRIDGE, LIKE NEW, $200. Youth bed, box spring and mattress, $25. 479-1358.

QUALITY CLOTHING, LADY'S size 8 girls' size 10-14. Olympic silver stamps, set of 3. 386-9116.

COMPLETE MOTOR HOME plans. For van conversion, $30. 598-6495.

TWO 6-YEAR CRIBS, ONE wooden high chair, boy's size 4 soccer shoes, shin pads, 592-7334.

GARAGE SALE CANCELLED AT 530 Parkes Rd., off Metchosin and Wishart.

30" FINDLAY ELECTRIC range, as new, $200. Philco fridge, $50. 383-0078.

7' RUBBER TREE, 9' PHILOdendron (4 varieties), $75. Call 477-9879.

OAK WARDROBE CLOSET, MIDdle and rear seat for VW van, '66 International Travelall. 382-1391.

CHINA CABINET, $75. BLACK and white TV, stereo and record player combination, $150. 477-6868.

MEMBERSHIP IN SHAWNIGAN Lake Country Club, $150. Regularly $300. 743-9231.

POOL TABLE, $150; BUNK BEDS, $75; deep freeze, $165; Mel's Bargains, 3460 Quadra, 384-3152.

MOVING ALL HOUSEHOLD items for sale, 10106 Bowerbank Rd., Sidney. 656-6495.

H.O. TRAIN ACCESSORIES FOR sale. Phone 592-6053.

7-PIECE CHROME DINETTE. 5-piece drum set. Offers. 477-2226.

BEAUTIFUL, LARGE UNUSUAL fern and other plants. 386-0946.

SANDERSON FLORAL DRAPES, link fence, 4' high, $30. 478-8737.

PORTABLE WESTINGHOUSE washer spin dryer, $100. 592-1310.

WASHER SPIN DRYER, EXcellent condition, $100. 382-4146.

AUCTION GALLERY
We buy, sell or consign. Appraisals for all purposes. ESTATE SALES and LIQUIDATION SALES. Immediate pickup of your goods. All items sold same week of pickup. NO WAITING! We have our own trucks.
VICTORIA
966 YATES STREET 386-8448

AMANA MICROWAVE DEMONSTRATIONS
Every Fri. 6-9 P.M. Sat. 10-4
Major Appliances and carpet at contractor prices
McDONALDS SUPPLY LTD.
370 Gorge Rd. E. 386-6745

Aladdin Furniture Strippers Ltd.
356 BAY ST. 383-2533
Let us strip your ffurniture of all paint and varnish. Closed Monday.

NEW AND USED
Propane Fridges
8028 GRANVILLE, VANC. 263-8756

OFFICE AND STORE EQUIPment: IBM electric typewriter, $295; Typewriter stand, $20; Odner adding machine, $190; 3 M photo copier, $350; Swivel office chair, $35; Brass hassock display stand, $20; Headboard display stands, $5 ea.; Set of 11 furniture pads, $55; Sandwich sign stands, $25 ea.; Steel shelf brackets made of heavy duty angle iron, $2.50 ea.; Custom made chesterfield display racks. These are suitable for storage of hi-back sofas — 3-tier, 6 only at $135; 2-tier, 6 only at $115; Also 3-tier grey, 2 only at $60 each. Apply Buy-Rite Furniture Ltd., 704 View St., Tues.-Sat., 9 a.m.-5:30 daily.

1 HIBACHI PLUS CHARCOAL container, $5. Beautiful bassinette, like new, $20. Ladies' cross country skiis, plus poles and boots, $10. Warm wool blanket, for camping or cottage, $7. Pillows, curtains will sell cheaply. Black Persian lamb coat, like new, $25. China mink cape, like new, $25. 2 Ladies' ski jackets, size 12, $5 each. 6 Walnut panelling sheets, $20. 2 Hoses, $7 each. 2 Sprinklers-Metal rake and hose, $2 each. Brand new Swedish saw, and short handled axe for camping or fireplace, $5 each. 658-5013.

CURTAIN ROD, 150", $20; GOLD curtains, 85"x100", $15; dressing table, $40; walnut console and sewing machine, $50; Royal electric typewriter $100; gold nylon rug, 12'x17' $150; blackboard 3,6"x48", $15; metal shelving, $20; stacking tables, $10; dual 24" fluorescent plant grow light, $15; floor polisher, $5. 592-2698.

MISTER SWEEPER
New and used vacuum cleaners. Every make in stock at fantastic bargains. Guaranteed.
906 Esquimalt Rd. (at Head St.)
386-2947

UNIVERSAL TRADING CENTR
584 Johnson, Upstairs Warehouse Bargains. Tools, furniture, antiques, curios, glasswear, pictures, stereos, cameras and jewellery. 383-9512. We Buy, Sell and Trade.

BEAUTIFUL LARGE ANTIQUE mantle clock with bronze figures. Totem pole, 2' high and 3 Indian baskets. Winchester 30 U.S. mod. 1903. Steamer trunk, old store scales and old National filing cabinet. 595-3742.

BOSTON STOOLS — COMPLETEly finished. 18" at $18.50, 24" at $27.95, 27" at $29.95. 27" with back at $34.95. Personality Shelving Centre, 428 Burnside Road East, 384-9211, Monday through Saturday, 9 to 5:30.

4 PIECE BEDROOM SET, $160. Coffee table, $40. Antiqued brass lamps, $40 pair. Zenith console 24" black and white TV, $75. All excellent condition. 871 Downey Rd., Sidney.

MOVING MUST SELL ALL. 3-piece suite, 20" color TV, chest, kitchen, set, AM-FM digital Radio clock. double and single beds with the mattresses, table lamp, coffee table, vacuum cleaner. 384-4306.

Aluminum Gutters
5" CONTINUOUS in baked enamel. Screens, windows and awnings.
B.C. ALUMINUM 479-7121
"THE NAME YOU KNOW"

PAINTING EQUIP. FOR SALE
20' swing scaffold, complete, used once, $2,200. Graeco-Hydra sprayer, airless, never used, $1,800. 479-1443.

GARAGE SALE: SATURDAY, Aug. 21 all day. Antique furniture. baby furniture, 1964 VW Beetle, beds, odds and ends. 642-3392 1971 Kaltasin Rd., Sooke.

THE STORE OF A MILLION KEYS
PRICE'S LOCK AND SAFE LTD.
847 Fort 384-4105

3M 107 COPIER, $200. MAYFAIR Realty, 386-2955.

103 MISCELLANEOUS WANTED

BRENTWOOD BARGAIN BARN
BETTER QUALITY USED FURNITURE AND APPLIANCES
Before you buy or sell
7115 West Saan. Rd. 652-1711

I NEED OLD WOOD STOVE, stone crocks, wooden tables and chairs, picture frames, copper kettles, wooden trunks or boxes, pump organ, miscellaneous wood furniture etc. 479-2684.

MUST SELL — 30" GAS RANGE, $75. 2 beige rugs with felt underlay, $20 and $35; old English automatic washer, $35; electric lawnmower, $45. Or best offers. 595-5357.

OLD 3030 WINCHESTER, PUMP action shot gun and Nazi German daggers, swords, arm band etc. 598-2327.

MOVING? WE BUY OLD FURNIture, tools, antiques, and collectables, odds and ends, 642-3735, anytime.

STRINGED INSTRUMENTS IN any condition wanted for cash. Private, 382-3518, evenings.

WANTED TO RENT, LARGE SEcure garage for workshop. 385-2022 or 385-2236.

OLD MANTLE RADIOS AND old model Hallicrafter Communication receivers. 477-7308.

OIL PAINTINGS OR WATER colors by Verner and Gissing. 382-4636.

WANTED: CANADIAN AND U.S. Coins. Also Canadian Paper Money. 478-8580.

ONE LARGE TRUNK FOR SHIPping goods. Reasonable price. 382-0963. After 6 p.m.

WE BUY FURNITURE, HOUSEhold goods, pictures, tools, etc. Best cash prices. 386-0462 anytime.

WANTED: CHILD'S GLOVERALL duffle coat, size 2 or 3. Phone 652-3076.

IF YOU ARE MOVING AND have furniture, etc., for sale please call 595-7567 or 383-8311.

WOOD BURNING STOVE OR heater in good condition. Reasonable price. 479-6108.

WANTED: PIANO IN GOOD CONdition. 477-1660.

WANTED: TREADLE SEWING machine, any condition, 386-2039.

WANTED: WIND-UP GRAMOphone, complete or parts. 595-4768.

FREE PICKUP OF YOUR SCRAP metal, motors, pipes, etc 478-4963.

FRIDGES AND FREEZERS bought. 598-7422. All-Temp.

SELL OLD BOOKS TO THE Haunted Bookshop. 382-1427.

WANTED: OLDER FRENCH doors. After 5:30, 479-7432.

USED FREEZER, 12 OR MORE cubic feet. $150. 382-3518, evenings.

LUGGAGE RACK, DATSUN. 656-4386.

LUNDS
AUCTIONS
Tuesday — 7 p.m.
Friday — 1:30 p.m.
APPRAISALS
For All Purpose
386-3308

THE SALVATION ARMY Needs your re-usable clothing, furniture and household goods. "Help us to help others." Family Thrift Stores. Victoria, Sidney and Langford. For pickup — 386-3295.

109 MISCELLANOUS TO RENT

SAWYER SEWING CENTRE
RENT TO OWN — Domestic and Industrial sewing machines
840 FORT 388-6228
CLOSED MONDAYS

115 SWAPS

MAKE AN OFFER. WATER lease expiring. 30' Monk command bridge cruiser; rebuilt 1974. 3 station steering, excellent appointments. New dingy. Asking $18,900. 27' Grenfell Express Cruiser, 2 station steering, all monel tanks, dingy, 9.8 outboard, full canvas, $14,500. 26' Chriscraft Cavalier. Asking $15,900. All deluxe appointments, new dingy. Will take cars, trucks, boats or? in trade. 656-6806.

IMMACULATE 2 YEAR OLD 4 bedroom ocean view home, 25 minutes from Victoria. 2 full baths, workshop, finished 300 sq. ft. rumpas room, carpeted throughout, fireplace, sundeck, carport. $30,000. 10% financing at $280 per month. Could accept mobile home, RV, small cruiser, older property er? as part down payment. Appraised $52,900. 743-5005.

1965 FORD TANDEM, CAB AND chasse, V-6 Cummings diesel, 5 and 4. Swap for ¾-ton pickup. 384-9624.

'63 GMC ¾ TON, 10' CAMPER, fridge, stove, oven, furnace, electric water pump, 3 way light, swap for trailer. 478-1251.

18½' WOODEN BOAT, 1974 70 h.p. Johnson, and trailer, $1295. 642-3115.

54" BOXSPRING LEGS, mattress, good condition. Wanted 39" Firm condition. 384-4793.

116 COINS AND STAMPS

SELLING YOUR STAMPS? SEE our yellow page advertisement under stamps. F. E. Eaton Assoc. Ltd., Vancouver, or phone Victoria, 386-1680.

ALL OLYMPIC COINS NOW IN stock, Admiral Stamp and Coin Shop, 849½ Fort St. 384-1315.

FOREIGN COINS WANTED BY collector. 652-4108.

117 ART and ANTIQUES

VIEW STREET CURIOS AND ANtiques open seven days a week. 9:30 a.m. to 8:00 p.m. 1005 View Street. 382-2821. Used furniture and china of all types.

WE HAVE A NEW SHIPMENT of antiques including round oak tables and chairs, Ontario pine, and many other interesting articles. Red Barn Antiques, 4596 West Saanich Rd.

WANTED: QUALITY ANTIQUES, furniture, clocks, rugs, etc. Top prices paid. David Robinson. 384-6425.

CLOCKSMITH
Repairs, antique clocks, grandfather clocks, watches. Citizens Ltd., 388-4069.

FOR SALE: EARLY 1900S OAK bedroom suite; majestic wood stove. Write 1410 Windsor Ave., Nanaimo or 758-7903.

ANTIQUE ONTARIO WASHstand, golden oak, excellent condition, $125. 592-7862.

EDISON CYLINDER RECORDS, reasonable; cabinet wind-up gramaphone for 78s. 595-4768.

ANTIQUES EXPERTLY REpaired. Call 478-2539.

OAK ROLL TOP DESK, $700. 595-1205 or 598-3114.

1926 CHEV, 1929 CHEV EXTRA parts, $3,300. 478-6268.

120 GARDEN SUPPLIES

B.C. GREENHOUSE BUILDERS
Lifetime aluminum-glass greenhouses. See our hobby models displayed at the P.N.E. and Elk Lake Garden Centre. For brochures write 783 Hutchinson, or phone 385-2841, 385-8445, anytime.

COARSE PEAT MOSS
Special this week, $12 per yard pickup, $14 per yard delivered.
Borden Mercantile Co. Ltd.
3961 Quadra St.
479-2084, 479-3414.

QUALITY CEDAR BUILT GREENhouses. 382-0982.

Fertilizer

SPECIAL STRAIGHT OLD COW manure, no sawdust, 7 yards, $49. Bag, $1.75. Old horse manure, 7 yards, $34. 595-0773.

PENDRAY FARMS, COW MAnure, 6 yards, $42, delivered. 477-1519.

HORSE MANURE 75c A BAG delivered. 479-7975.

Plowing, Rotovating and Cultivating

COOPER TRACTOR SERVICE
477-1122
Rotovating, mowing, grading, lawns seeded.

DON'S TRACTOR SERVICE
477-3913
We rotovate, plow, cut grass and brush also. loading and hauling.

Topsoil, Rocks and Fill

GRAVEL SUPPLIES
Sand, soil, gravel.

FREE FILL
Delivery charge only.
when available, reasonable rates
478-4144, 478-4691

SCREENED TOPSOIL WITH MAnure and sand added. $11 per yard delivered, minimum 6 yards. Garden sand $3 per yard plus delivery. Road gravel. E. Nixon Ltd. Phone 385-4431 or 385-5642.

VIRGIN SOIL
Rich, black, peat soil, shredded, clean, $9 per yard. Call A-1 for fast delivery, 383-1532.

TOP SOIL AND GRAVEL
Excellent quality top soil shredded ready for use. U haul or we'll deliver. Call 478-1000.

SCREEN BLACK LOAM, 7 yards $63; bag $2; rich clean sandy loam, ideal for lawns, 7 yards, $50. Good fill soil 7 yards, $29. 595-1977.

FREE FILL
20,000 yards, hauling charges only. 382-6136. OK Trucking Co. Ltd.

TOP SOIL FOR SALE. HEAVY black loam, $8 per yard, delivered. Light sandy loam, $7 per yard delivered. Call 652-3572.

NUMBER ONE SCREENED TOP soil with sand and manure, 7 yards for $65, 14 yards for $120. Self pickup for $18. Phone 478-3322.

NUMBER 1 SCREENED TOP soil $9 per yard Langford area, minimum 5 yards, pickup load $15. Phone 478-6649.

SAVE-SAVE, VIRGIN BUSH SOIL, $8 per yard delivered. 479-5088.

125 PETS and SUPPLIES

FRIENDLY BLACK LAB, ONE year old. Phone after 4 p.m. 384-2169.

BLACK LAB PUPPIES, 3 MALES, shots, $50. 478-1576

3 ADORABLE, FREE KITTENS, 7 weeks old. 382-1567.

SPRINGER CROSS LAB PUPS, ready August 23. 656-5062.

FRENCH BULLOG PUPPIES, ready now. 382-3825, after 5 p.m.

REGISTERED GERMAN SHEPherd puppies. 746-6444 Duncan.

7 PART HUSKY PUPS FOR SALE between $8 and $15. 382-9953.

CANARIES AND FINCHES FOR sale. 592-3778 after 4.

HEATHERBELLE SCOTTISH terrier puppies. Phone 479-2651.

125 PETS and SUPPLIES

REGISTERED IRISH SETTER pups, male, 10 weeks. Sire Champion Kinsales Arkle Reflection, Dam Champion O'Irish Highland Sally. See them by appointment. 479-5510.

1 LONG-HAIRED FEMALE SYLvester kitten, fully trained, desperately needs a good home. If you can help please phone 388-7286 or 382-1322. Ask for Jenny.

FREE TO GOOD HOME — GENtle, loving long hair tortoise shell female cat (7 months old) indoor-outdoor. Will pay for neutering. "Forced give-away". Call 595-1978.

GOO HOME WANTED FOR 4-month-old pup. Pure black. Mostly Lab. Had Shots. Very affectionate. Extremely good with children. 592-4880.

PEMBROKE DOG OBEDIENCE classes commencing Wednesday, September 8. Registration at All Saints Church Hall, View Roya, 7 p.m., 479-5329, 642-3036.

I WOULD LIKE TO BOARD OUT my 1-year-old Samoyian cross for approximately 8 months starting September 4, 658-5095.

LHASA APSO FEMALE PUPPY, 3 months, all shots, cuddle pet, $200 with CKC papers, $125 without. 478-1227.

REGISTERED PUPS STILL available!! Chihuahuas, Cocker Spaniel and Collies. Canishaven Kennels, 478-2714.

SHADYBROOK KENNEL
Purebred German shepherd pups, black and tan, registered, wormed, tattooed, immunized. Call 743-9447.

CHAMPION SIRED LASSIE COLlie pups. Perfect family pets. $150. Male and females. 748-0090 Duncan.

2-7 WEEK OLD GREY TABBY kittens need good home, litter box trained. Use to children and dogs. 592-7628.

2 BLACK REGISTERED FEmale Lab retriever puppies from proven show, obedience and field stock. $150. 479-7056.

OLD ENGLISH SHEEPDOG PUPpies. Pet and show. Reasonable. 206-595-2513, Near Bellingham. No duty.

½ SIAMESE KITTENS, FREE TO good homes, 3½ months. Very affectionate. Must go. Will deliver. 642-3541.

PIGEONS FOR SALE. ROLLERS $2 each. Homing $1 each. If taken by quality will get better deal. Phone 386-9874.

REGISTERED LABRADOR REtriever from show and field trials stock. Shire and dame x-raved clear. Excellent pedigree. 478-9778.

WARNING ALL PET OWNERS. Dogs and cats are being stolen in nearly every area. Animals Crusaders.

HEALTHY KITTENS, ALSO NEUtered cats, require good homes. Animals Crusaders, 385-9832.

GOOD HOME WANTED FOR 7 month female tabby, spayed and friendly. 592-1448.

SPAYED SHEPHARD, 3 YEARS, $15. Gentle with children. To good home. 477-4462.

PART PERSIAN, MALE KITtens, free to good home. 6 weeks old. 642-3487.

JUST WEANED COLLIE CROSS pups, free to good homes. Mother great with kids. 652-1568.

WEIMARANER
Wanted male for stud service 383-0729.

FREE TO GOOD HOME, 1½ year old part terrier. 384-5525 after 5.

FOR SALE, PUREBRED NORwegian Elkhound pups, $85. 479-2370.

MALE CANARY, COMPLETE with all accessories, 478-8053.

WANTED WHITE TOY FEmale poodle registered. 743-9674.

BUDGIES—AVIARY RUN, GOOD color variety, $10 each. 477-8286.

127 CHICKS, POULTRY HATCHING EGGS SUPPLIES

ORIENTAL PHEASANTS AND quail, fancy pigeons. Phone after 5 p.m. 382-3744.

WANTED—GOOD POULTRY INcubator. Phone 748-2267 (Duncan).

DAY OLD BANTAM CHICKS, $1.00. 479-7975.

WANTED: 10 PULLETS OR brown young hens, 478-9392.

PAIRS OF BOB WHITE QUAIL. 656-2984

WANTED: ONE SILKY HEN. 479-1662.

128 LIVESTOCK SUPPLIES and EVENTS

BLACK 8-YEAR-OLD AMERICAN Saddle-bred mare. 15 hands. Gentle nature. Breeding purposes, or expert rider only. $400 or best offer. 478-7191.

16.2 HH PALOMINO GELDING, 5 years old, started jumping, also drives, quiet disposition. Also 17 inch Stubben saddle, excellent condition, 748-8967.

ALFALFA HAY FOR SALE
High protein Washington alfalfa by the ton or by the bale. Order now. Price is guaranteed till October. 748-0490.

FIRST CUT AVAILABLE OUT OF barn — various prices. Second cut on field $2.00. Meadowbrook Farm. 748-0030 Duncan.

SALE OF EXCESS TACK, English and Western, pony, cob and horse sizes. Saddles, bridles, etc. Low prices. 478-1264.

12 HAND, 7-YEAR-OLD GELDing, kind and willing, no vices. Suitable for beginners or experienced rider. $150. 478-1264.

QUALIFIED HORSESHOEING and trimming. Dan McPherson. Victoria 477-3226 or Duncan 748-1170.

LOCAL HAY FOR SALE, FREE delivery, $1.75 bale. Phone 653-9300, between 6:30 p.m. and 7 p.m.

PASTURE AND STALLS AVAILable, close in, good care and attention, ideal for girl's pony, $60 a month, 479-6336.

FOUND
2 bay horses, 1 mare, 1 gelding. Rocky Point area. 478-0089, 478-6507.

MUST SELL, QUARTERHORSE Morgan gelding, 15.3 hands, good disposition, $300, tack included, 592-6161.

HOLSTEIN JERSEY CROSS COW, 2½ years old, with calf, 2½ months old, in excellent condition, $325. 743-2784.

2 HEREFORD COWS WITH first calves, $350 each. Hereford Heifer, bred, $285. 478-6301.

SHOWY ARAB-WELSH PONY, gentle, excellent games pony. To approved home only. 642-3475.

HAY, $1.50 A BALE. PHONE Victoria 595-3612 or weekends Nanaimo 753-5458.

YEARLING FILLY MORGAN and Appaloosa cross. Phone 656-4179.

16" BARNSBY ALL-PURPOSE English saddle, top condition, $150. 656-2492.

TAME, WHITE, ¾ NUBIAN DOE kid. Good milking stock. For sale or try for trade 478-6681.

ENGLISH SADDLE, BLANKET, bridle, crop and grooming accessories. $125 complete. 652-3432.

REGISTERED WELSH ARABIAN Mare 13 years, 14 hands, offers. 652-3432.

ONE GOOD MILK COW, HOLstein; 1 Hereford cow and calf, 2 veal calves. 642-5967.

FOUR-WHEEL HORSE-DRAWN buggies for sale. Phone evenings, 112-743-5146.

EXCELLENT AYRSHIRE MILK cow, just freshened, first calf. Both $300. 112-743-2493.

SECOND CUT HAY, ALSO FIRST cut. Phone after 6, 746-6979.

8-YEAR-OLD QUARTERHORSE mare, 478-1185.

WANTED: MINK CAGES. 477-3687.

HAY FOR SALE, $1.50 A BALE or $55 a ton in 5-ton lots. 384-3347.

FEED POTATOES AND HAY. 6858 Pat Bay Highway, 652-1582.

SELLING GOOD SAANEN MILKing goat and yearling doe. 478-6207.

LOVELY 12.2 HAND PONY, quiet, $200 with tack. 478-7488.

GOOD OAT HAY FOR SALE, $175 a bale. 652-1875.

WEINER AND FEEDER PIGS. 652-1108.

DOUBLE HORSE TRAILER FOR sale. 652-3237.

128 LIVESTOCK SUPPLIES AND EVENTS

COMBINED TRAINING EVENT
Tired of watching walk-trot-canter shows and you missed the Olympics? The come and see the exciting two-day event. Saturday: Dressage Saanichton Fairgrounds. Sunday: Endurance (X-country) 7101 Puckle Rd. (Pat Bay Hwy. turn East on Island View, first left onto Puckle Rd.) We guarantee excitement aplenty, lots of parking. All free. For more details 479-6818, 479-7653.

Top Shelf Feeds Inc.
A New Feed Store Serving This Area
Located at 60 Crease Ave., turn right at Harriet Road, 1 block north of Woolco on the Island Highway. Phone 386-1941.

SOOKE SADDLE CLUBS V.I.H.C. Sunday August 22, 9:30 am., Western and English events. Spectators welcome. Free admission. Call 642-3471 for information. Please note our English classes should read English Pleasure Open, English Show Hack Open, English Road Hack Open, English Hunter Hack Open.

13 HAND, 8-YEAR-OLD GELDing, gentle and well schooled, no vices. Experienced pony clubber. Gentle temperment, best suited to gentle rider with some experience. $200. 478-1264.

FEED POTATOES, $20 PER TON. 652-1546.

130 HEAVY EQUIPMENT and MACHINERY

USED EQUIPMENT
Vanc. stock No. 2475
Used Ford 3550 backhoe.
Vic. stock No. 2535
Used Ford 4500 backhoe.
Vanc. stock No. 2571
Used long 5 in 1 backhoe.
Vanc. stock No. 2713
Used Hough loader, model H-70.
Vanc. stock No. 2756
Used Massey Ferguson model 40 backhoe.
Vic. stock No. 2786
Used dynahoe model 140 backhoe.
Vanc. stock No. 656
Used Austin-Western Super 100 grader.
Vanc. stock No 2838
Used Ford 4500 backhoe.
Vanc. stock No. 2839
Used Ford 4500 backhoe.
Vanc. stock No. 2801
Used Massey Ferguson model 40 backhoe.
Vanc. stock No. 2840
Used Hough model N65 loader.
Vanc. stock No. 2769
Used Insley H-875 excavator.
Vic stock No. 2540
Used Insley N-560 excavator.
Van. stock No.2093
Used Erie Strayer, ¾ yd. clamshell bucket.
ROLLINS MACHINERY
610 Alpha 384-0541, D01331

TWIN 671 GM DIESEL POWER plant, 350 KVA model D5-0004-12A-1281, 500 amps. at 440 volts. Maximum output 600 volts, 214 hours on rebuilt motor. Contact G. Rai, 386-3414, O.K. Trucking Co. Ltd.

FIFTH WHEEL TRAILER WITH loading ramps for equipment or cars, vacuum over hydraulic brakes. Haul up to 14,000 lbs. Phone 748-1524 or 753-2860.

HEAVY DUTY 14-YARD RELIance gravel box, complete with pump and hoist, excellent condition. 479-6169.

TD 25 SERIES B, CAT, POWER shift, 90% left on running gear, engine and transmission completely overhauled. 642-3502.

YANMAR SMALL DIESEL TRACtors. Industrial and Marine engines now available at Stanwood Equipment. 652-1231.

TRAILER HEAVY DUTY 16', Wells Cargo Express van, $2000. 478-8117.

CAT — ALLIS CHALMERS HD 5, bucket, $2,000. 748-2414 Duncan.

1971 955K, LOADER LIKE NEW only 750 hours. Call 478-1000.

TRANSIT GURLEY ENGINEERS model new condition $370. 385-5265.

FOR SALE FORD 5500 BACKhoe. Phone 652-2331, after 6.

HD6G ALLIS CHALMERS loader with ripper. 112-743-2005.

135 FARM IMPLEMENTS

USED FARM TRACTORS AND EQUIPMENT
Vanc. stock No. 2163
Used Ford County super four tractor.
Vanc. stock No. 2164
Used John Deere 72-inch rotary mower.
Vic stock No. 2167
Used Cockshutt model 411R tractor C-W hydraulic sickle mower.
Vanc. stock No. 2183
Used Ford 4,000 tractor.
Vanc. stock No. 2184
Used Cockshutt model 411R tractor C-W hydraulic sickle mower.
Vanc. stock No. 2254
Used Massey Ferguson model 65 tractor.
Vanc. stock No. 2343
Used Massey Ferguson model 175 tractor
Vic. stock No 2521
Used John Deere model 2010 tractor
Vanc. stock No. 2670
Used Ford 5000 tractor.
Vic stock No. 2669
Used Ford County super four C-W loader.
ROLLINS MACHINERY
610 Alpha 384-0541, D01331

MF Massey Ferguson
STANWOOD EQUIPMENT SALES LTD.
Industrial—Agricultural TRACTORS
6805 VEYANESS
652-1231
"YOUR LOCAL MASSEY DEALER"

FORDSON MAJOR (THE LAST model to be built in England), in good running order, 3 point hitch, P.T.O. belt pulley, and wheel weights. $1400, and Massey Harris No. 1 baler. $350. 642-3253.

16 H.P. ROPER TRACTOR, duals, loader, near new, $2600. E. P. Moyer, R.R. 1, Chemainus, 246-3991.

NEW MASSEY FERGUSON CULtivator, 2-bottom plough, 652-3217.

148 LEASE VEHICLES

MCCALLUM MOTORS LEASING Ltd. specializing in short and long term leasing of Datsun and Volvo. For full details, call Terry Cramp, Lease Manager, McCallum Motors, Leasing Ltd. 1101 Yates St. 382-6122.

LEASE A VOLVO
Phone Jim Bryson 384-1161
Brian Holley Motors
3319 Douglas St.

150 CARS FOR SALE

1971 DATSUN 510 2-D.R. Orange, Black vinyl roof, 4-speed tach, radio, twin carbs, $975. B & B CAR SALES, 3233 Douglas, 385-4121, D-00794A.

MUST SELL '74 DATSUN B210 Hatchback, 27,000 miles, 5 new radial tires, 8-track stereo, one owner, $2500 or best offer. 382-2887 after 6 p.m.

MUST SELL, '70 PONTIAC Tempest, 2 door, 350 4 speed, rally wheels, in excellent stock condition, $2300 firm. 479-7446.

1969 OLDSMOBILE, V8, AUTOmatic, power steering, power brakes, good condition, $875. 477-8035.

1970 DODGE MONACO STATION Wagon, air, tape deck, 72,000 miles, $1850. 477-7386.

1970 FORD TORINO 4 DOOR, AUtomatic, 351 Cleveland, good condition. $1,300 or offers. 477-9775.

1967 MUSTANG 389, AUTOMATIC, with new safety sticker, $1250. 652-1907.

1968 VOLKSWAGEN BUG, clean, reliable, needs 1 fender. $850. 479-1259.

1926 CHEV, 1929 CHEV. EXTRA parts, $3,300. 478-6268.

1969 VOLVO, 144-S, 743-9865, MILL Bay.

1973 ASTRE, 4 ON THE FLOOR, radio, new paint, $1795. 477-2721.

'68 CUSTOM BEAUMONT 4-DOOR hardtop, One owner $1595. 746-6919.

'62 PONTIAC AUTOMATIC, $200 after 5 p.m. 384-8905.

'68 BUICK, ONE OWNER, $950. 384-8864.

150 CARS FOR SALE

You CAN EXpect A Great Deal From . . .
Cornell
CHEV/OLDS
Cadillac
CHEVROLET TRUCKS
Sales/Service 385-5777
OPEN 'TIL 9 P.M.
ISLAND'S FINEST SELECTION
"Your Reasonable Offer Accepted"

'75 CHEV. Malibu station wagon, V-8, auto., power steering, power brakes, radio, bucket seats $5495

'75 CHEVELLE 2-dr. V-8, auto., power steering, power brakes, radio $4195

'74 PONTIAC Ventura 2-dr. V-8, auto., power steering, power brakes, radio $3395

'74 FORD Custom station wagon, V-8, auto., power steering, power brakes $3195

'73 CHEV. station wagon, V-8, auto., power steering, power brakes $3495

'73 LEMANS 2-dr. V-8, auto., radio, power steering, power brakes $3495

'72 NOVA 4-dr. V-8, auto., radio $2295

'71 MG Midget, 4-speed $1495

'71 VEGA GT Hatchback, 4-speed, radio $1895

'70 LEMANS 2-dr. hdtp., V-8, auto., power steering, power brakes, radio $1895

'70 MAVERICK 2-dr., 6, auto., radio $1695

'69 TORINO GT. V-8, auto., auto., power steering, brakes, radio $1895

'69 CHRYSLER 4-dr. V-8, power steering, power brakes, radio $1695

'68 PLYMOUTH 4-dr. V-8, auto $895

'67 DODGE Coronet station wagon. V-8, auto., radio $1195

CORNELL
CHEV-OLDS LTD.
3050 Douglas—385-5777
Dealer Licence D-00681A

B. MADSEN MOTORS LTD.
DRIVE A LITTLE FURTHER AND SAVE A LOT MORE
75 DUSTER, 6, auto, p.s. $3995
74 TOYOTA Corolla $2195
74 CHEV. 9-pass. S.W. $3995
74 RAMBLER Hornet, 6 auto $2495
74 HONDA Civic, auto. $2995
72 MAVERICK, auto. $2395
72 MUSTANG, auto. $2995
72 DUSTER, V8 std., $2495
71 VW Super Beetle $1795
71 TRIUMPH G.T. 6 plus $2795
69 NOVA, 6, auto. $1495
69 BUICK Skylark $1695
69 TOYOTA Corona $ 995
73 G.M.C. Van, V-8 auto. $2595
65 FARGO window van $1195
74 COURIER Pickup $2495
74 FORD ¾ Van $3895
72 FORD ½-ton, V-8, AT. $2495
72 GMC ½-ton, V-8, 4-spd. $2395
2691 Sooke Rd. Glen Lake
478-5011 D.L. 13456

LEAVING TOWN—MUST SELL
1967 Beaumont, sport deluxe, no motor, new paint, mag wheels, new tires, air shocks, new front shocks and brakes, turbo 400 with competition shift kit, Craig power play, 8-track, headers, new dual exhaust, 12-bolt posi plus LT-1 350, just redone plus many extras. Must be sold. $2,200 or best offer. 478-8897 after 5 p.m.

TRANSPORTATION SPECIAL
1966 Volkswagen Beetle, $385. 1969 Cortina, $450. 1970 Datsun 510, $585. All cars clean, tested and in sound condition. Appointment to see, 384-1721, 477-0510. Sports Classic Cars, 2825 Bridge. DL D-13451.

1970 CHEV. IMPALA 4-DOOR hardtop. Power equipped. Clean and well maintained, $1185. Appointment to see, 384-1721, 477-0510. Sports Classic Cars, 2825 Bridge. DL D-13451.

MECHANICS SPECIAL
67 Dodge Polara 500 318 Eng. Standard. Many major parts rebuilt or replaced since 71. Some repairs to do $325. 595-4005.

1969 JAVELIN, 6-CYLINDER, standard shift on floor, new paint, new tires, excellent condition. $1,600 or best offer. 477-9164.

1970 PLYMOUTH DUSTER 2-door coupe, auto. transmission, 43,000 miles, slant six engine, $1950 or offer. 477-4595.

'64 ACADIAN, 6 CYLINDER, standard, 4-door, no rust, no dents, needs minor work and paint, runs well. $175 or best offer. 383-2775.

1966 4-DOOR CHEV. BEL AIR, automatic, 283 V-8 engine, excellent running condition. Tested. Asking $595. 382-3539.

MUST SELL! '74 HONDA 350XL, good shape, $800 or offers. Don Grant, Box 61, Mayne Island, B.C.

1971 TOYOTA COROLLA, 4-speed, 48,000 miles. $1,400 or best offer. 386-2891.

STATION WAGON '65 FURY II, immaculate condition, tested, must be seen. $950. 386-2618.

1972 RANCHERO GT. EXCEPtional condition. 28,000 miles. Most extras. 479-2526.

EX RCMP CRUISER, HIGH speed 1973 Pontiac, new rebuilt engine $1650. 384-8243.

1973 VOLVO 164E, AIR CONDItioning, leather seats, 40,000 miles, $4,400. 479-4947.

1965 EPIC, RADIO, GOOD TIRES, great for work. $135 firm. 478-4829.

59 CHEV. STANDARD STRAIGHT six, $200. after 6 p.m. 382-2068.

1970 DATSUN 510, 4 DOOR, radio. Good shape. $725. 384-3409.

S&H TOYOTA
76 COROLLA 2-dr., 4-spd. $2995
75 TOYOTA COROLLA 4 dr. auto., radio, 12 mos. $3395
75 RABBIT 4 spd. $3995
75 TOYOTA PU, 2000 mi. $3895.
74 TOYOTA CORONA 4 dr. auto. $3695.
74 ASTRE Hatchback $2695
73 CELICA 4 spd. Low miles. $3395.
73 DODGE VAN, camperized $3195.
71 TOYOTA COROLLA S.W. At $1995.
70 MAVERICK $1295.
68 TOYOTA COROLLA $1095.
66 VALIANT $ 895.

Saunders and Hitchman
Sales & Service Ltd.
2040 Cadboro Bay Road
At Fort and Foul Bay
Dealer Lic. 00566A
592-2471

1975 VOLKSWAGEN RABBIT, 4-door deluxe, radio, 4-speed, 11,000 miles, totally mint condition. $3750. Appointment to see. 384-1721, 477-0510. Sports Classic Cars, 2825 Bridge. D13451.

1969 CADILLAC ELDORADO. 1969 Meteor, 4 door, 302 engine—good car. 1967 Meteor Stationwagon—good transportation. 1971 Pinto; 4 speed—low mileage. 746-5950 Duncan.

PRICED TO SELL
1973 Thunderbird, low mileage, leather interior, power options, plus air conditioning. Excellent all round condition. $5400. 386-1600.

THIS ONE MUST GO. 1974 Corolla Coupe, excellent condition, 4 speed, 1200 engine, radio, good tires, will sell at dealer wholesale, $1800. 478-6570.

1974 MAVERICK, 2-DOOR SEDAN, 6-cylinder, standard transmission, radio, rear window defroster, one owner, 13,000 miles, excellent condition. $2,950. Negotiable. 386-6909.

1964 CHEVY NOVA, CLEAN, tested, runs well, $455. Appointment to see, 384-1721, 477-0510. Sports Classic Cars, 2825 Bridge DL D-13451.

1975 CHEV MONTE CARLO, LOW mileage, like new, $4,385. Appointment to see, 384-1721, 477-0510. Sports Classic Cars, 2825 Bridge DL D-13451.

1973 FIAT 128 4 DOOR, 4 SPEED, radio, 30,000 miles, Exceptionally clean. $1,535. Appointment to see. 384-1721, 477-0510. Sports Classic Cars, 2825 Bridge DL D-13451.

1972 PINTO SQUIRE WAGON, AUtomatic, radio, well maintained, $1,785. Appointment to see, 384-1721, 477-0510. Sports Classic Cars, 2825 Bridge DL D-13451.

1973 TOYOTA CORONA DELUXE wagon. We're moving and we won't need a car. Also 1964 VW Beetle, rebuilt motor. Call 642-3392 anytime.

WHITE '67 MINI, MAG WHEELS, Michelin radial tires. Reconditoned all brakes and generator. New exhaust system. Must be seen. $900. 385-2279.

'66 METEOR WAGON; 9 PASSENger; just tested; new paint; exterior perfect; runs well. $600. 652-1900.

CHEV IMPALA 2-DOOR HARDtop, automatic, $395 or best offer. City tested until February 1977. 385-8479.

'67 MUSTANG FASTBACK, 302, 3-speed auto, console shift, tested, good running order, offers. 477-7488.

'72 AUSTIN MINI 1000, 4 STUDded snows, new summer tires, needs some work, $1000 or best offer. 656-2053.

LADY'S VEGA 1974 EXCELLENT condition, automatic, $2650 or best offer. Phone 477-1483 between 4 and 10 p.m. 15,000 miles.

73 NOVA 4 DOOR, SIX AUTOmatic, one owner, good condition, tested to August 77, $2600, or reasonable offer. 598-1523, evenings.

1971 LEMANS, V8, 2 DOOR hardtop, power steering, power brakes, air conditioner, $2200. 595-1556.

'71 VOLKSWAGEN SUPER BEetle. radio, quarts lights, just tested, excellent condition $1995 or nearest offer. 478-3270 or 478-2479.

64 THUNDERBIRD 2 DOOR hardtop, in good condition, see anytime, 2290 Mills Rd., Sidney, B.C. $1,600.

MUST GO BACK TO SCHOOL, have to sell 1975 Pacer, excellent condition will let go at $3900. 479-8808.

MUST SELL
1964 Chevy II Nova 2 door sedan, 6 standard, radio, runs good. $290 or offers. 383-9496.

'68 BUICK RIVIERA 2ND owner. 47,000 miles, excellent condition, $2,800. South Oak Bay. 598-1255.

1971 DODG CORONET STATION wagon, 318 V-8, PB, Radio, heater, roof rack, winter tires. Excellent condition. 743-5434 Mill Bay.

1970 FORD GALAXIE 500, 4 door sedan, power steering and brakes. 352 motor and air shocks. Asking $975. 479-4723.

69 ACADIAN, LADY OWNED, good condition, tested, new tires, tape deck, $1900 or best offer. 383-1798.

1968 TOYOTA CORONA DELUXE 4-door. Automatic. Radio. Good condition. Leaving country, must sell. Best offer. 384-4306.

FOR SALE, 1972 VW BEETLE, roof rack, radio, snow tires, excellent condition. $1950. Please call 758-3115 (Nanaimo).

'67 ACADIAN CANSO 283 headers, 4 barrel, mags, bucket seats, no transmission $800 firm. 479-5424.

1971 BUICK SKYLARK, 4-DOOR 6-cylinder, 47,000 miles, new transmission and carburetor. Immaculate. $2,900 or best offer. 477-1035.

70 AUSTIN, 1500, ONE OWNER, low mileage, tested, excellent condition inside and out. Best offer over $1000. 477-4754.

1968 PLYMOUTH ROADRUNNER, holley 4-barrel, verticle gate, dual point, headers, phone after 6. 112-743-4007.

1975 PLYMOUTH VALIANT, 30,000 miles. power steering, power brakes. Slant six, good condition. $3995. 652-1907.

1973 ASTRE HATCHBACK, NEW belted radials, tape deck, good condition. Offers to $1,800. 479-3280.

1965 VOLKSWAGEN, NEEDS clutch. First $350 takes. View Saturday, 5-402 Chester Ave.

1950 VAUXHALL, EXCELLENT condition, $1,400 or trade for truck. 386-9843.

1960 MORRIS OXFORD, TESTED, fair conditon. Motor good. $175. 598-1791.

'67 FALCON AUTOMATIC 6-CYLinder, excellent conditon. $1200. 592-6754.

'60 CHEV. 2-DOOR. 283 4 BBL cam, custom interior, $450. After 6 p.m., 388-5205.

'50 METEOR, NEW PAINT, INTErior, mostly stock conditon, radio, tested till Aug. 77. 1416 Fairfield.

1975 TOYOTA COROLLA 1600 STAtion wagon deluxe, 4-speed, good condition. 478-8947.

70 AMC REBEL SST WAGON, standard 6, 1 owner, must sell, excellent conditon. Offers. 477-5337.

1966 CHRYSLER 300, 4 DOOR, hardtop, buckets, power steering, power brakes, radio, 384-3955.

68 VW DELUXE BEETLE, EXcellent condition. $1300. 479-4266.

AMC
CASH REBATES!
$50 to $300 IN REBATES ON ALL NEW & DEMO
1976
GREMLINS
HORNETS
PACERS
MATADORS
BRAND NEW 76 GREMLIN FROM $3499
BUILT IN CANADA AND THE U.S.A. FOR NORTH AMERICANS.
COVERED BY THE AMC BUYER PROTECTION PLAN.
REG MIDGLEY MOTORS LTD.
736 Cloverdale
385-8756
Dealer Lic. D00247A

Millstream CHEVROLET
75 ASTRE, 4-cylinder automatic, radio. Finished in fawn $2895
71 VW FASTBACK, 4-speed, radio. Yellow $1295
71 VW 411 4-door sedan, 4-speed. Yellow. $1395
67 FORD LTD 4-door hardtop, 8 automatic, power steering, power brakes, radio. Finished in blue. $895
75 CHEV ¾-ton pickup and canopy, 8 automatic, power steering, power brakes, camper equipment, air conditioned. $6495
70 CHEV ¾ ton pickup, V8, automatic, power steering, power brakes, radio. Finished in yellow with black custom interior $3395
Millstream Chevrolet Ltd.
1730 Island Hwy.
474-1211
Dealer Lic. D01384A

PLIMLEY
BRITISH LEYLAND
1010 Yates
382-9121
SUPER SUMMER USED CAR CLEARANCE
Huge Price Reductions
75 TOYOTA Coupe st. navy blue $3295
74 BUICK Regal, silver, black vinyl roof $4495
74 TRIUMPH TR6 for the sports enthusiast $4695
74 VEGA Hatchback, A.T., cream, 12,000 mi. $2495
74 VW BEETLES S.T., 1 green, 1 orange. Clean economy cars both $2695
74 AMC GREMLIN S.T. $2395
74 PINTO 2-dr. S.T. Bronze, very clean $2695
73 COURIER P.U. $2095
73 TOYOTA, A.T., wagon $2245
73 VW BEETLE S.T. $2295
71 VEGA Panel $895
71 VW. A.T. WAGON, yellow, low mileage $2095
70 MAVERICK 2-dr. S.T. $1245
69 OLDS F85, A.T., 2-dr., green $1200
68 AUSTIN 1800, good economy car $1095
Dealer Licence 572A

1970 FORD MAVERICK 2-DOOR, automatic, new tires, sea green with black interior. $1,495 or best offer. Must be sold this week. 478-5814 or 595-1121.

PRIVATE '74 MATADOR SW, 9 passengers, roof rack, 31,000 miles, older car as part payment. 478-3380.

65 CHEV. MALIBU 4-DOOR, 283 auto. Drive-train good, body rough, best offer over $300. 385-7957 anytime.

68 CAPRI STATION WAGON, V8, automatic, power steering, power brakes, $1200 or best offer. 656-5160.

LADIES 1974 VEGA, 14,000 MILES, excellent condition, automatic, radio, etc. $2690 or best offer. 477-1483, between 4 and 10 p.m.

1966 AUSTIN 1800, NEEDS front brake work, cheap transportation, asking $175 or best offer. 642-3007.

1973 DATSUN 1200, EXCELLENT condition, owner moving east, must be sold this week for $1850 or nearest offer. 598-5870.

1967 PONTIAC, 2 DOOR HARDtop, V8, automatic, just tested. $700. 477-9224, 477-8949.

'69 SUNBEAM AUTOMATIC, radio, low mileage, $1,000. 477-5523.

CARS ESQUIMALT AUTO MART LTD. TRUCKS
WHERE DEALS ARE MADE
SEE
—JOHN WOODS
—LOU LACHANCE
—ALLAN WOODS
We Welcome YOU IN For a Test Drive
74 CHEV Caprice, loaded. Incl. air $4295
73 FIREBIRD, Equipped, New paint $3995
73 CHALLENGER. Equipped, Vinyl roof $3895
73 MALIBU 2 Dr. Coupe, New paint $2995
72 VALIANT Cuda, Equipped, New paint $3495
71 SKYLARK 2 Dr., Equipped, Clean $2495
71 MUSTANG, Equipped, mags, Clean $2795
70 CHEVELLE Malibu, Equipped, Clean $2495
68 CAMARO 400, 4 speed, mags $2795
67 CAMARO, V-8, 3 speed, Clean $2495
We Also Have
—COMPACTS
—VANS
—TRUCKS
Trade Up or Down
Bank Financing O.A.C.
382-7195
ESQUIMALT AUTOMART LTD.
480 Esquimalt Rd.
D-008556A

HORWOOD MAZDA MIZERS
2 only company cars, radio, low mileage and balance of new car warranty.
DOWNTOWN
810 Johnson at Blanshard
385-1451
Dealer Licence D-00803A
USED CARS
75 VOLKSWAGEN $3295
74 DATSUN 210 $2595
74 VEGA Kamback $3095
74 MAZDA 808 S.W. $3195
73 BUICK Cent. HT $3495
73 VW Super Beetle $2595
73 VW Super Beetle $2595
71 TOYOTA Crn. S.W. $2495
71 VALIANT Duster $2295
71 MAZDA 1800 sdn. $1695
71 DATSUN 1200 coupe $1295
70 MAZDA 1800 SW $1295
69 MAZDA 2 dr. sdn. $ 895
68 DATSUN S.W. auto $1195
68 BEAUMONT HT auto., P.S., bucket seats $2195
NO REASONABLE OFFER REFUSED
COLWOOD LOT
1619 Island Hwy.
Across from Colwood Farmers Market
478-8211 Dlr. Lic. D-01264A
Mon.-Fri. 9-9
Sat. 9-5
73 PINTO Squire SW $2895
74 VW BEETLE $2895
73 COURIER P.U. $2495
70 MAZDA Wgn. $1395
66 CHEVY Caprice $ 995
73 MAZDA PU and Trav-L-mate camper only 21,000 miles. $4295
66 VW BEETLE $995
65 BEAUMONT auto $795
ALL CARS CARRY PRICE TAGS
100% FINANCE O.A.C.
Bank of B.C.

PAINTER MOTORS LTD.
1513 Quadra at Pandora
74 SATELLITE Sebring $2795
73 FIREBIRD, V-8, auto. $3295
73 MERCURY Rideau wgn. $2795
73 ASTRE Hatchback, Auto., $1795
72 CHEV Pickup $1995
72 DATSUN Fastback 1200 $1595
71 TOYOTA 1600 4 speed $1596
70 COUGAR A.T., P.S., P.B. $1995
69 FORD XL 500 convt. $1895
69 MUSTANG Grande Auto. $1695
69 OLDS 442, air $2595
69 CORONET Auto 2 dr. HT $1095
68 VOLKSWAGEN $ 895
68 THUNDERBIRD, loaded $1995
67 COUGAR Auto., V-8 $1695
67 DODGE Polara $ 895
You will NOT get Better Value ANYWHERE
385-0122
D-00346A

'53 BUICK CONVERTIBLE
New top, new wide white tires, totally rebuilt engine. 592-3440.

STRAIT MOTORS LTD.
1513 Quadra at Pandora
477-0608 "Reasonable rates"

1974 CAMARO 350 LT1, 10,000 miles, $3,500 or best offer. 382-9394 or 478-8870 after 5.

68 FORD CUSTOM 500, GOOD condition, 302. Must sell, best offer. 598-8491, 5 - 6 p.m.

1968 VW BEETLE, 1974 ENGINE, good car, $1,100. 478-5905.

1974 CAPRI V-6, $3,200. 1971 Yamaha 360 Enduro, $200, needs $50 work. 656-3147.

VICTORIA DODGE CHRYSLER ON YATES
NOW IS Money Saving TIME
The factory has announced that 1977 units will be up 6 per cent plus a freight increase plus increased excise tax on air conditioning plus weight groups.
VICTORIA DODGE STARTS ITS ANNUAL MODEL CLEAROUT SALE
Each unit bears our sales invoice on the windshield showing the LOWEST price we will sell the unit at. Savings at this price to what a 1977 will cost exceed $1,000.
OVER 200 CARS AND TRUCKS to choose from
No Down Payment on approved credit. Low bank rate interest up to 60 months if needed.
ALSO DURING THIS GIGANTIC SALE
All used vehicles have the retail price tag on it and on the dash is a price tag with the lowest possible selling price.

ATTENTION VAN OWNERS
Special clearout of our last 10 instant camper conversion units, both 8 ft. and 10 ft. models $595.00

REMEMBER
3 years oil changes as per manufacturers specifications. No charge for all 1971 and newer models. Plus 30 day 100 per cent power train warranty on cars.
BEFORE YOU SIGN ANY DEAL SEE THE DEALS AT
VICTORIA DODGE CHRYSLER
819 YATES 384-8174
Hours Mon.-Fri. 9-9, Sat. 9-6
Dealer Licence No. D00867A

'71 Rolls Royce Silver Shadow
4 DR., V-8 auto., p.s., p.b., p. seats, air conditioning, cruise control. P. windows, power door locks. Immaculate, extremely well cared for. History on Request.
DePAPE MOTORS LTD.
760 JOHNSON ST. 384-8035
D-00624A

ARTS CAR SALES
310 BAY 383-8302
CARS at LOWEST PRICES ANYWHERE D-00286A

DIESEL
1973 TOYOTA CORONA DELUXE wagon. We're moving and we won't need a car. Also 1964 VW Beetle, rebuilt motor. Call 642-3392 anytime.

HERTZ RENT A CAR HAS CARS for sale, save approx. $300-$600 over lot prices. Call in at 901 Douglas St. or phone 388-4411 for more information.

MECHANIC'S STEAL: '71 DATsun station wagon, radio, 61,000 miles, needs valve job. $750. Mike Sweeney, 384-8124.

68 EPIC, JUST TESTED, STANdard trans., radio, good tires, excellent condition. $475 firm. 652-3648.

1969 CAMERO 350 3-SPEED auto, excellent condition. $3,000 firm. View at 3366 Cook Street. Phone 385-1729.

BUICK LESABRE 2-DOOR HARDtop, automatic, power steering, power brakes, new Radials. 477-7040 after 6 p.m.

ONE OWNER, 1968 COLONY Park 9-passenger station wagon, all power equipped, 60,000 miles, $1,800. 592-2142, 3060 Uplands Rd.

MOVING, MUST SELL '67 COUgar GT, 4 mags, automatic, air shocks. Excellent condition. $1795. 598-8233.

71 MERCURY COLONY PARK station wagon, with many options. 595-0246 after 6.

1969 AUSTIN 1800, VERY CLEAN, well maintained. Michelin radials. Phone Sherry, 595-1538.

'74 FIREBIRD, ESPRIT 400, EXcellent condition, $4195. Trades considered. 477-9630.

1967 VW BEETLE, NEW TIRES, brakes, paint. Asking $775. 478-9939.

1964 MALIBU SS, 2-DOOR HARDtop, four speed, PT rear end. Between 3 and 6. Best offer. 478-2542.

'69 GRAND PRIX 400 C.C. ALL power. Only $1675. 2653 Prior St. 382-0680.

LEAVING FOR EUROPE. '75 Honda Civic, 13,000 miles, $3000. 386-2677.

1974 MATADOR BROUGHAM. P.S., P.B., 24,000 miles, 360 V-8, $3700 OBO. 746-4951 anytime.

'73 CUTLAS S. POWER STEERing, brakes. $3099 or offers. 382-0168.

68 CORTINA GT, 1600, 2-DOOR, 4-speed, radio. $695. 478-4931 after 5 p.m.

1968 DODGE DART, 2-DOOR, $900. Call 478-2524 after 6 p.m.

'69 THUNDERBIRD, LOTS OF extras. 386-7090.

1970 351C MACH I, EXCELLENT condition, $3000 or offers. 478-3654.

THREE POINT MOTORS
Mercedes-Benz DATSUN
76 DATSUN 710
Automatic, four-door, less than 200 miles, $200 less than new! $4,775
76 DATSUN B210
Hatchback, nicely equipped, only 1,600 miles, $400 less than new! $3,995
75 TOYOTA
Corona hardtop, automatic, radials, radio. $3995
75 DATSUN 710
Special model with many extras, 7,000 miles. $3,995
74 DATSUN 710
Four-door, automatic, radio, less than 10,000 miles. $3,895
74 TRIUMPH SPITFIRE 1500
Radials, radio. $3,795
74 DATSUN 710
Two-door, automatic, radio. $3,495
74 COLT
Hardtop, automatic, 7,000 miles. $3,295
74 DATSUN B210
Two-door, vinyl roof, radio. $2,995
74 ASTRE
Hatchback, 15,000 miles, radials, radio. $2,595
73 NOVA COUPE
Automatic, power steering, power brakes, radio-tape deck. $3,495
73 DATSUN 610
Two-door hardtop, automatic, less than 6,000 miles. $2,795
73 TOYOTA
Corona hardtop, less than 17,00 miles. $2,795
72 MAZDA
616 Sedan. $1,895
71 VEGA
Kammback. $1,695
70 MAZDA
Sedan, radio. $1,495
68 RAMBLER
Automatic. $1,295
2620 GOVERNMENT at HILLSIDE
385-6737
Dealer Licence D-00740 A

WILLE Has
SWINGER Motorhome $13,250
MINI Motorhome $13,795
VANS Conversions from $ 6,995
76 DODGE ½-ton Pickup $ 4,995
75 DODGE 1-ton Dump $ 6,995
74 TORINO 2-Dr. HT. $ 3,895
74 COUGAR XR7 $ 4,595
74 MUSTANG Ghia $ 3,950
73 CHEV Impala Stn. Wgn. $ 3,895
68 CORONET Stn. Wgn. $ 1,495
66 VW Beetle $ 995
60 VAUXHALL Victor $ 395
Many more to choose from
See
Ray Morrison or Dave Lanthier
OPEN 9 a.m. to 8 p.m. Daily
WILLE MOTORS LTD.
Dlr - D-13645
3240 Douglas at Cloverdale
382-2313

MEAN GREEN MACHINE
'68 Camaro SS, new engine, new paint, front and rear spoilers, fibreglass cowl-induction hood, mags and pro-tracs, air shocks, 12 bolt posi. Ansen traction bars, disc brakes, $2700. 745-3538.

RICHMOND-JUBILEE
3 bedroom, 1½ baths, end unit townhouse with full basement, on a quiet street in a small complex. Large assumable 10% mortgage. $49,900. 598-2370.

1966 VAUXHALL VELOX AUTOMATIC 4-D.R. sedan, vinyl seats, 52,000 miles, $675. B & B CAR SALES, 3233 Douglas, 385-4121, D-00794A.

'73 CORTINA, 2 DOOR, 4 SPEED trans, radials, 6 wheels, radio, hwy driven. One owner. $2,000 firm. 479-3101 after 6 p.m.

1969 IMPALA FOUR DOOR, 327 engine. A fine looking car inside and out, $750 or offers. 112-743-2005.

'70 PLYMOUTH SPORTS FURY, 440 motor, 4 barrel, excellent condition. $1950 or best offer. 595-3089 between 4-7.

'68 EL CAMINO 327 3-SPEED standard, ET mags, new paint, must be seen, reasonable offers considered. 384-3017.

'72 PLYMOUTH CRICKET, ECOnomical 4 cylinder, automatic, radials, 15,000 carefully driven miles, $1600. 383-1907.

1968 CORTINA AUTO. 2-D.R. SEDAN, Radio, $775. B & B CAR SALES, 3233 Douglas St., 385-4121, D-00794A.

1976 GRENADA 2 DOOR HARDtop, V8 automatic, power steering and brakes. $5500. DL00079A. 2524 Douglas Street. 592-3540.

1975 BUICK CENTURY WAGON, PS, PB, radial tires, low mileage, excellent condition. $5,250. 383-7913 or 386-7643.

FOR SALE, 1969 FIAT HARDTOP. Must be sold, what offers. 592-7680 or 382-1510.

FOR SALE: 1968 CHRYSLER Newport hardtop. Must be sold, what offers. 592-7680 or 382-1510.

'68 SKYLARK, 2-DOOR SEDAN, $1,300 or closest offer. Must be seen. 652-2224.

MUST SELL '65 BARRACUDA, just tested this week, excellent running condition. 477-6305. $600.

'73 TOYOTA CELICA, 40,000 miles, radials, completely equipped. $1,800. 478-6368.

1966 VIVA 2-D.R. RADIO, $275. B & B CAR SALES, 3233 Douglas, 385-4121. D-00794A.

1973 DATSUN 610 STATION wagon, 40,000 miles, excellent running condition, $2,795. 598-4462

1974 DODGE CHALLENGER, 15,000 miles, excellent condition. Must be seen. 383-0733.

'67 MALIBU 2 DOOR HARDTOP, excellent shape, $1,275. 642-3757.

'69 ENVOY 4-SPEED, GOOD CONdition, $795. 382-9935.

'68 COUGAR, $750, RUNS GOOD. 384-8864.

'69 ENVOY STATION WAGON, excellent condition, offers. 477-3894.

MINI-VAN, RADIALS, EXcellent condition, $895. 479-5100.

METRO TOYOTA
200 NEW TOYOTAS Ready For Delivery
31 DEMOS
Huge Discounts
70 VW $675
69 MAZDA $573
67 COUGAR $ Offers
68 MUSTANG F.B. $ Offers
75 MGB $ Offers
69 COUGAR CONV. $ Offers
70 FALCON 4 sp. $975
67 FALCON Auto. $775
69 INTERN. $875
74 FIAT 128 $ Offers
74 'VETTE Conv't. $ Offers
73 NOVA Auto. $ Offers
76 CORVETTE $ Offers
69 T'BIRD $1375
72 VW Auto. $ Offers
68 SQUIRE Wgn. $ Offers
71 VOLVO Auto. $ Offers
75 CAPRICE Wgn. $ Offers
73 PONTIAC Wgn. $ Offers
71 BEDFORD M.H. $ Offers
74 CORONA $ Offers
72 VEGA Wgn. $ Offers
69 DODGE Mon. $1175
70 TORONADO $ Offers
74 SR5 $ Offers
72 COLT Wgn. $ Offers
73 COURIER $ Offers
71 COROLLA $1175
70 MONACO $ Offers
68 CHRYSLER $575
73 GTO 4-spd. $ Offers
70 CROWN Auto. $ Offers
75 FORD Van $ Offers
76 CAMARO $ Offers
74 DATSUN 710 $ Offers
74 SPITFIRE $ Offers
68 MUSTANG $ Offers
72 VW Bus $ Offers
73 AMX $ Offers
75 PONT. F.B. $ Offers
74 SEBRING $ Offers
73 MG $ Offers
74 VENTURA $ Offers
75 CORVETTE Con. $ Offers
74 METEOR Htp. $ Offers
250 UNITS TO CHOOSE FROM
BCAA INSPECTION On Most Units '71 Up
AND REMEMBER!
NO REASONABLE OFFER REFUSED
100% FINANCING AVAILABLE O.A.C.
Open 9 a.m. - 10 p.m.
CALL NOW!
386-3516
Metro Toyota Ltd.
625 Finlayson
Dealer Lic. 00431A
METRO TOYOTA

MUST SELL WHOLESALE PRICES 1974 CRICKETS
Only 8 left; excellent condition; 2-doors, 4-doors; Standards, automatics; Radios.
BUY AT WHOLESALE PRICES UP TO 30 PER CENT OFF DEALER RETAIL. BUDGET RENT A CAR, VICTORIA, LTD. 3657 HARRIET ROAD. 386-7715.

1975 BUICK CENTURY CUSTOM 4 door sedan. Only 7,000 miles on this beauty. Priced right. 350 V8, Power steering, brakes, radio, radial tires. Tilt steering. Silver with black vinyl top. For personal attention on this fine car phone Peter Rodgers, 474-1211, or residence 479-5865. Millstream Chevrolet Ltd., 1730 Island Hwy., D01384A.

1963 CONVERTIBLE CORVAIR Monza 900. Rebuilt engine, new exhaust, steering, etc. Mechanically very dependable. Will include 2 additional same year Corvairs for parts, good tires, etc. Offers to $550. Dennis, 592-3691.

'72 SATELLITE SEBRING 2 door hard top, V8 automatic, power steering, power brakes 32,000 miles. A1 condition, $3000. 477-3530.

'73 MUSTANG CONVERTIBLE, V8, automatic, power windows, radial tires. Excellent condition. 30,000 miles. $4,300, 385-0206.

72 DATSUN 1200, MUST SELL BY weekend, good condition, AM-FM, 8 track, 479-1178. $1,100 or best offer.

69 CHEV. IMPALA 2-DOOR hardtop, power steering, power brakes, excellent condition, must sell. $1,495. 595-7319.

MUST SELL 71 MUSTANG, IMmaculate, low mileage. $2,900. Phone 598-6323.

1966 FORD CONVERTIBLE GAlaxie 500XL. $600 or best offer. Needs new top. 478-1362.

1970 ROVER 2000 TC, 42,000 miles, show room condition, radio, good spares kit. $3,000. 743-4046.

1968 CORTINA G.T. 4-DOOR sedan, good conrition, offers over $500. 386-6652.

MUST SELL 1970 AUSTIN MINI stationwagon. 598-3869.

1972 AUSTIN MINI, LOW MILEage, $2,195. 477-5914.

1972 FORD MAVERICK, GOOD condition. $2400. 385-7051.

1963 IMPALA SS 396, TURBO 400, $800 firm. 477-6752.

150 CARS FOR SALE

ENSIGN CHRYSLER PLYMOUTH

EXCELLENT PRE-OWNED CARS!

ON SALE NOW AT

ENSIGN

CARS CHECKED BY

Car Clinics

Diagnostic Centre

GOV'T INSPECTED

2-Year Written Warranty

BANK FINANCING!

O.A.C.

73 Mustang Grande
69 Ford Galaxie
69 Beaumont
70 Volvo 144S
76 Volare Premier
72 Ford Ranch S.W.
75 Valiant
74 AMC Hornet
73 Nova
75 Bobcat S.W.
71 New Yorker
73 Monte Carlo
71 Fury II
75 Valiant Scamp
70 Chev. Caprice
75 LTD Squire Wgn.
73 Austin Marina
71 Chrysler Newport
75 Pinto Hatchback
73 Gremlin X
75 Valiant Duster
73 LTD Brougham
75 Fury Salon
72 Chevy II
75 Volvo 242
73 Fiat 128
74 Galaxie 500
75 Gran Fury
74 Astre Hatchback
75 Impala
73 Datsun 610
75 Cricket
74 Crestwood S.W.
73 Chrysler Newport
69 Pontiac S.W.
72 Fury II
75 Toyota S.W.
74 Datsun 610
74 Volkswagen
69 Acadian Beaumont
74 Cricket
73 Barracuda

PLUS MANY, MANY MORE

ENSIGN

Chrysler-Plymouth Ltd.
DOWNTOWN
YATES AT COOK
Dealer licence number D495A
386-2411
Open Weekdays Till 9:00

1967 CANSO SPORT DELUXE, 4-speed, Cragars, dual 4 barrel, diamond tuff, new paint. 386-7646.

1973 VOLKSWAGEN SUPER BEETLE. Gas beater. Low mileage. Phone 385-3683 after 6 p.m.

1963 MERCURY COMET CONVERTIBLE V8 standard, new paint, new top. Offers. 479-5762.

1973 TOYOTA CORONA, PERFECT condition, 6 radials, $2495. 592-6319.

'72 PINTO, EXCELLENT CONDITION, low mileage, best offer. 388-4302, Room 364.

'67 FORD CUSTOM 500, AUTO., excellent condition, $575 or best offer. Call Joe evenings 477-7343.

71 VOLKSWAGEN 411 STATIONWAGEN, excellent shape, asking $2,400. 479-8503, after 5.

'69 ACADIAN NOVA, 2-DOOR, 48,000 miles, $1490. 383-8840.

1967 DART TESTED TILL FEBRUARY '77 offers. 5695-2145.

'69 TOYOTA CROWN, $350 FIRM. 595-7586.

1966 CAPRICE, NEW CONDITION, $850. 384-2804.

150 CARS FOR SALE

Brian Holley MOTORS LTD.
FIAT VOLVO LANCIA

VOLVO VALUE DAYS

BEST SELECTION EVER!!

74 145 Wagon
fuel injected, radio, custom rack, Michelins, dk. blue, rich burgundy interior. Hurry for this one $5495

73 145 Wagon
Automatic, fuel injection, radio $4995

71 142 2 Door
4 speed, radials, tach. $3195

71 164 4 Dr.
6 cyl., automatic, power steering, brakes, only 37,000 miles!! Dark green, natural hide interior, an immaculate motor car $4595

70 142 2 door
Complete motor overhaul and service. In as new condition $3195

SERVICE - PARTS
8 A.M. - 9 P.M.
MON. thru FRI.
Sat. 9 - 5

Brian Holley

Central

2 Blocks North of Mayfair Mall on Douglas
384-1161 Dealer Lic. 00903A

HONDA

HONDA car centre

NOW CANADA'S No. 1 SELLING SMALL CAR

$3,276
Complete Victoria Price

Low cost bank financing available on approved credit for both Used and New Cars.

1971 FARGO PICK-UP — Spotless V8, automatic custom canopy top. All for the low price of $2299

1972 FIAT 850 Coupe Immaculate $1380

1974 TRIUMPH SPITFIRE — Hardtop, and soft top. Michelin tires. One owner. $3295

1968 VOLKSWAGEN — Spotless condition, semi-automatic, locally owned. $1414

Honda Car Centre
Yates at Quadra

Dealer Lic. 846A

1968 SUNBEAM ARROW, 4-DOOR sedan in good condition, asking $690. 386-2491, 8 a.m. to 4:30 p.m., Monday to Friday.

MUST SELL, MAKE AN OFFER, '65 Comet, power steering, power brakes, automatic 289 V8, good running condition. 384-0256.

'57 CHEV., V8, REBUILT MOTOR with warranty. A-1 shape, factory air conditioning, power windows. $2,400. 386-9385.

'69 CHEV 8, AUTOMATIC, P.B., P.S. Offers. 69 Oldsmobile 88. Offers. 385-8625 after 6.

'58 CHEV. 4-DOOR, MECHANICALLY sound, needs body work, $150. 386-0726.

'73 FIREBIRD ESPRIT, EXCELLENT condition, low miles, $3600. 656-1205.

1971 MAVERICK GRABBER, 6, auto., P.S., good condition. Offers. 388-7076.

73 OLDS CUTLASS SUPREME. many extras, good condition, $3,900. 382-8662.

1968 FORD LTD, BODY NEEDS work, engine and trans, very good. $500. 382-7504.

71 VOLKSWAGEN 411 STATION Wagon. One owner. $2100. 595-4471 or view at 1433 Gladstone.

1971 DATSUN STATIONWAGON, mechanically good, new paint. 386-9141.

1972 COUGAR XR7, FULLY powered, excellent condition. 382-6562.

1970 ROADRUNNER 383 MAGNUM, new paint, new tires, $3,200. 592-3281 before 3 p.m.

MUST SELL
'67 Cougar, good shape, tested, open to best offer. 598-7791.

1963 RAMBLER CLASSIC. EXCELLENT condition. New tires. $450 or offers. 479-7739.

72 VEGA SEDAN, AUTOMATIC, economical and reliable, excellent condition, $1395 592-7029.

65 MUSTANG, EXCELLENT CONDITION, new automatic transmission and V8, $1,600 592-2536.

1967 WHITE EL DORADO. 477-9895.

150 CARS FOR SALE

McCALLUM DATSUN VOLVO
McCallum Motors Ltd.

DOWNTOWN
1101 YATES AT COOK
382-6122 Dlr. Lic. 00850A

COLWOOD
1836 Island Highway
478-1741 Dlr. Lic. D-00850A

COMPARE PRICES AND COMPARE CARS

74 VOLVO 4 dr., 6 cyl., fuel injected, AT with sunroof, air, AM-FM radio, only 27,000 miles $5995
75 GMC SIERRA, ¾ ton PU, AT, PS, PB, 7,000 miles $5395
74 MATADOR 2 dr., HT, V-8, AT, PS, PB, radio $3695
74 FORD Econo Van, 6 cyl., AT $3895
74 DATSUN B210 hatchback, 4 spd., radio $3195
73 MERCURY COMET 4 dr., V-8, AT, PS, PB, radio $2895
73 SEBRING 2 dr., HT, V-8, AT, p.s., p.b., radio $3295
71 COUGAR 2 dr., HT, V-8, AT, p.s., p.b., radio, vinyl roof $3395

BANK FINANCING AVAILABLE

WE FINANCE NO INTEREST

Good or Bad Credit
SEPARATED, SINGLE DIVORCED, MALE OR FEMALE.
INSTANT DELIVERY!
BUY and PAY Same Location

71 DATSUN Pickup, $500 down, 12 mo. pay. of $60. F.P. $1220
70 CHEV IMPALA, $500 down, 12 mo. pay. of $60. F.P. $1220
68 METEOR Auto., $300 down, 10 mo. pay. of $60. F.P. $ 900
68 SKYLARK Auto., $300 down, 10 mo. pay. of $60. F.P. $ 900
67 CHEV $200 down, 8 mo. pay. of $50. F.P. $ 600
65 COMET, $200 down, 12 mo. pay. of $40. F.P. $ 680
65 AUSTIN, $150 down, 10 mo. pay. of $40. F.P. $ 550
61 AUSTIN Cambridge, $125 down, 4 mo. pay. of $40. F.P. $ 285

35 MORE
TO CHOOSE FROM
Instant "NO - RED - TAPE" Credit

Palm Motors

2936 Douglas at Burnside
386-8385 D-00641A

CONVERTIBLE, 1968 CHRYSLER Newport, 383, V-8, automatic, power steering, power brakes, tested, new paint, looking good! $1,800. 382-5266.

MOVING MUST SELL
1973 MAZDA RX3 wagon, low mileage, excellent shape, radial snow tires included. Best offer over $1,900. 656-5476.

1969 VW BEETLE, TESTED, HAS good tires, rear fender flares. 1500cc engine, extractor, etc. $1400. 652-2728.

'73 GRANDE PRIX, ALL POWER options, air conditioning. 20,000 miles. Immaculate condition. 477-3748.

1972 TOYOTA COROLLA, STANDARD trans., 38 m.p.g., excellent condition, only 40,000 miles. Offers at 477-9830.

'67 SATELLITE 2-DOOR HARDTOP, 383, 4-speed, Hurst shifter, American mags. Must be seen. Offers. 2859 Austin, anytime.

'69 MUSTANG FASTBACK, V8 automatic, power steering, power brakes, electric sunroof, must be seen. $2400. 652-2160.

'66 CHEV. S.W.
283 auto., radio, roof rack, $375. 385-6395.

1975 CHEV. MONZA 2 PLUS 2, standard, V-8, many extras. $4,100, offers. 479-8084.

1970 SIMCA 1204 GLS CRACKED head, good for parts, offers. 1963 Hillman, runs $125. 384-9864.

1975 PINTO STATION WAGON, 14,000 miles, good condition. $2900 ONO. 477-3633, after 6 p.m.

1972 TOYOTA CORONA 2,000, DELUXE, 7 radial tires and radio. Best offer. 478-2858.

63 ACADIAN 4-DOOR 6-CYLINDER automatic, good condition. $575. 598-7335.

MUST SELL '70 DODGE MONACO excellent condition, reasonable offers considered. 478-6358.

UNEMPLOYED KINDERGARTEN teacher must sell 1974 Pinto, $2,600 or best offer. 382-3238.

'72 FIAT 128 2-DOOR, GOOD CONDITION, radials, tested till February '77. $1,500 or offers. 478-3226.

69 OLDS TORONADO EXCELLENT condition. 382-7617 after 6 p.m.

67 SUNBEAM ALPINE EXCELLENT condition 382-7617 after 6 p.m.

SELECT MOTORS
950 YATES
382-8321 384-1322

1960 CHEV WAGON, 283 AUTOMATIC, air shocks, inspected, dependable, $325. 598-5511.

'75 HORNET X V8 ST WARRANTY, P.S., low mileage, $4200. 385-6203.

1965 MUSTANG CONVERTIBLE, 289, near Classic, offers to $1,300. 477-3156 or 384-5756.

'68 OLDS CUTLASS CONVERTIBLE, new top, deluxe model, excellent condition, $1,250. 384-6688.

'66 METEOR FOUR DOOR RIDEAU $700. 2843 Blackwood St. 386-7225.

'68 CAMARO 327, NEW MUNZIE, 4 speed, headers, 4 barrel, Edelbrock mags, 386-1563.

SACRIFICE AT $110, 59 MORRIS minor, runs well. 382-9639 after 6 p.m. Before noon weekend.

1968 FORT LTD. — ALL POWER, new motor — offers. 592-6775, 385-1306.

1975 TRANSAM LOW MILEAGE, loaded with extras, trades considered 382-6346.

150 CARS FOR SALE

EMPRESS
PONTIAC BUICK GMC TRUCK
Pontiac Buick LTD.

12 Mon.-12,000 mi. Power Train Service Agreement Available on the Majority of our Used Cars and Trucks!

76 MONTEGO Brougham $5295
75 GREMLIN, Std. $2495
75 ASTRE H-Back, At. $3695
75 SKYHAWK, V-6 $4695
75 HONDA Civic $2795
75 MALIBU 4 dr., A.T. $4795
75 CELICA 4 Spd. $4695

75 LE MANS 4-Dr., At. $4795
75 CENTURY, 2-Dr. $4895
74 VENTURA H-Bck. $3995
74 LUXURY LeMans $4595
74 LE SABRE, Ht., At. $4795

73 CENTURY 4-Dr., At $3695
73 GMC ¾-ton $4295
73 JIMMY, 4x4 $5295

72 TOYOTA, At. $2195
72 FORD ¾ P.U. $3995
72 CHEV. ¾ P.U. $3995
72 PONTIAC Ht., Air $3295
72 CHEVELLE 2-Dr. $3295
72 DATSUN P.U. $2495

71 LE MANS Wgn. At. $3095
71 BEL AIR, 2-Dr. $2595
71 FORD XLT ¾, At. $3595

70 POLARA 2-Dr., At. $1895

69 PONTIAC 2-Dr. At. $1695
68 SKYLARK 2-dr. Ht. $2095
68 LAND ROVER 4 Spd. $2495
68 BEAUMONT $2295
67 FORD LTD., At. $1795

Many More Used Cars, Not Listed,

OPEN
MON. - THURS. 9-9
FRI. - SAT. 9-6

EMPRESS
PONTIAC BUICK GMC TRUCK
Pontiac Buick LTD.

382-7121
2867 DOUGLAS AT TOPAZ
Dealer Lic. D01227A

De Pape

GREAT SAVINGS

75 MAVERICK
4-Dr., 302 V-8, auto, O.S.
Bargain Price $3695

74 DATSUN Pickup
auto., radio, striping
Bargain Price $2595

75 CHEV IMPALA
V-8, auto., 4 dr. Immaculate
Bargain Price $3695

75 PINTO
11,000 miles, 4-spd., Radio
Bargain Price $2,695

73 GREMLIN X
V-8 Auto., P.S., P.B., Sharp.
Bargain Price $2,495

70 METEOR
2-Dr. H.T., Air — SUPER CLEAN
Bargain Price $1295

67 Toyota Crown
4-Dr., New Paint
Bargain Price $795

ALSO

73 DATSUN 240-Z, 1-owner
75 TRANS AM 400 auto.
74 TRANS AM 455 auto.
64 TRIUMPH Spitfire H.T., O-Drive
70 BUICK Wagon, air, P.W.
14 ft. BOAT, 40 HP motor and trailer, new top
76 CORVETTE, Loaded
73 CADILLAC coupe, air, stereo
74 MGB, 17,000 mil.
74 MG MIDGET
68 TRIUMPH GT6, 35,000 miles
68 DATSUN Wgn. Auto.

MANY MORE

DePape Motors Ltd.
760 JOHNSON ST. 384-8035
D-00264A

66 MERCEDES
300 SEC
Immaculate. Auto., air ride. Gold Medalist. '67 Paris Auto Show. Accept offers $9,000-$10,000. 479-7008.

'69 CAMARO SS 396, LACQUER paint, diamond spoke ET mags, hooker, edelbrok, holley, crane, turbo 400 shift kit, schiefer 456 posi rear end, excellent condition. Asking $3,400. 388-5735.

72 TOYOTA CELICA ST, RADIALS, AM-FM radio, excellent condition, $2400. Phone after 5 p.m. 656-1907.

1964 BUICK SKYLARK CONVERTIBLE, everything power, excellent condition, offers. 478-3426 days, after 8:00 p.m. 658-5685.

1971 TOYOTA COROLLA DELUXE station wagon, good condition. Asking $1,500 or best offer. 383-0025 anytime.

1971 BUICK SKYLARK 4-DOOR, 6-cylinder, 47,000 miles, new transmission and carburetor. Immaculate. $3,200. 472-1035.

73 DATSUN 1200, AUTOMATIC, excellent condition, 29,000 miles. $1,754. Phone evenings, 384-7340.

150 CARS FOR SALE

DOUGLA
VOLKSWAGEN
PORSCHE
AUDI

CLEARANCE!

76 VW Rabbits, Sciroccos, Audi Foxes, Audi LS

DEMOS!

All Low Mileage Units with Balance of factory warranty, and all radio equipped!

PREMIUM USED

75 VW BEETLE "Sun Bug", Radio $3595
75 VW RABBIT 2-door automatic, radio $4195
75 ASTRE "Woody" station wagon, low miles $3795
74 VW SUPER BEETLE 4 speed, radio $2695
74 VENTURA Sedan, full power, radio $3695
74 FIAT 128 SL $2995
74 VENTURA sedan, V-8, automatic, power steering, power brakes, radio $3695
73 VW CAMPER. Propane stove, fridge, and fully equipped. 14,000 miles $5195
73 FIAT 128 Coupe $1795
72 TOYOTA CORONA 4-door sedan, radio 4 speed $2295
71 DATSUN 510 sedan, radio, extra clean! $1995
71 TOYOTA COROLLA 1200 Wagon $1695
71 BMW 1600, immaculate condition $3495
71 VW WESTFALIA camper. Fully equipped! $4895
70 VW WESTFALIA camper. Fully equipped$ $4495
69 CORTINA 2 door, 4 speed, radio, extra clean! $1295

100% FINANCING O.A.C. SCOTIA PLAN

Douglas Volkswagen Ltd.
Porsche - Audi
3329 Douglas Street
388-5466
Dealer Licence 00341A

1974 VOLVO 144, 4-DOOR SEDAN, automatic transmission, AM radio, Michelin radial tires. For personalized service please contact Nick Powell at McCallum Motors, 1101 Yates Street or phone 382-6122.-At home, 479-8391. DLO 850A.

74 VOLVO 144 GL. SUN ROOF, 4-speed with overdrive, AM-FM stereo radio. Steel belted radial snow tires on separate rims. Excellent condition. 17,000 miles. Must sell, owner leaving country. Offers to $5,000. 595-7308.

1973 OLDS CUTLASS SUPREME. Immaculate condition. White with green landau top, deluxe interior, tilt steering, sun roof, dual exhaust. 455 V-8, automatic, 19,800 miles. 656-1744.

DO YOU NEED LOTS OF ROOM? 1971 Pontiac Stationwagon, 9 seater, 350 V-8, 3-speed automatic, power steering, power brakes, good condition. $2450, or near offer. 642-3969.

'71 CADILLAC ELDORADO CONVERTIBLE, all power, air conditioned, new radial tires, all white, $6500 or trade for ½ ton or ¾ ton truck or landcruiser. 642-3735. 6834 Sooke Rd.

1973 VOLVO STATION WAGON. 1 owner. 43,000 miles. Standard transmission. Roof rack. 7 radial tires. Service record available. This car is in top condition. $4200. 656-3225.

69 MUSTANG FASTBACK, AUTOMATIC, power steering, mechanically excellent, student going abroad, $1,350. No reasonable offer refused. 658-8042.

'53 WILLY'S JEEP WAGON, heavy duty springs, GM 6 cylinder engine, 4-speed truck transmission, mechanically A-1, body fair, untested, offers. 386-2747.

1974 MAVERICK, 4-DOOR SEDAN, 6-cylinder, automatic transmission, power steering, radio, 38,000 miles, good all around condition, $2,500. Phone 385-1729 after 4 p.m

RELIABLE TRANSPORTATION. 1965 Ford Fairlane. Tested. Fair conditoin. 385-8801, after 4:30 p.m. $225.

66 FORD STATIONWAGON 289 V-8; power steering, power brakes, automatic, tested till June 77, offers. 478-7455.

1969 CADILLAC, ALL POWER, air conditioning, blue with black vinyl top, good condition, $3,000 or nearest offer. 642-3546 after 6.

MUST SELL 1974 DATSUN B210 hatchback, 5 new radial tires, 8-track stereo, 27,000 miles, one owner, best offer. Call 382-2887.

1969 CHEVELLE GREENBRIAR, Station Wagon, power steering, power brakes, 65,000 miles. 386-2637

1970 DODGE SUPER BEE, 440, 6 pack mags, headers, Highjackers, electronic ignition, posi-traction rear-end, rebuilt engine. 656-5062.

1974 MONTE CARLO, 21,000 ORIGINAL miles, excellent running condition, swivel seats, open to offer. 478-9231.

1964 VOLKSWAGEN SQUAREBACK station wagon and 2 studded snow tires. Tested Monday. $675. Phone 652-1424.

150 CARS FOR SALE

SUBURBAN MOTORS

HOME OF
LINCOLN, MERCURY, MONARCH, METEOR, MONTEGO, COUGAR, COMET, BOBCAT, '76 CAPRI II AND FORD TRUCKS!

COMPACTS

76 COMET 4 door V-8 Automatic, power steering, Radio $4695
76 COMET 2 Door 6 automatic, radio $4495
74 COMET V-8 Automatic, power steering, power brakes, radio $3495
74 MAVERICK Custom V-8 Automatic, power steering, power brakes, radio $3495

IMPORTS

73 MAZDA RX Wagon, 4 speed $2995
73 MAZDA RX 4 door, 4-speed, radio, tape $2495
73 AUDI 4 cylinder, 4 speed, raido $3395
72 CAPRI 4-speed, radio $1995
72 FIAT 128 4 speed, Radio $1895
69 VOLKS Fastback Automatic. SPECIAL $1595

ASK ABOUT OUR EXTENDED WARRANTY

YOU CAN PUT IT ALL TOGETHER! AT SUBURBAN!

WIDE OPEN UNTIL 9 P.M.
Monday to Friday
6 p.m. Saturdays

SUBURBAN MOTORS
3377 Douglas St.
386-6131
Dealer Lic. 00863A

HELP!
My owner just left town, I am a 1968 VW Beatle in good condition and just tested. Please make me an offer at 477-6588, evenings.

1967 CHEVELLE MALIBU, 6-CYLINDER engine overhauled, excellent gas mileage, new paint job only one week old, A1 condition; moving, must sell. $1650. 478-9928, after 3 p.m.

68 ROADRUNNER, 4-SPEED, competition clutch, Hooker Headers, line lock, 411 posi., new rubber. $1,800. 382-6306, after 6:00 p.m.

BILL CARTER CARS LTD.
2538 Government, 385-1716
Large selection of economy cars

1972 PONTIAC STATION WAGON V-8, 350. 9-pass. 2-tone. $3,495. 477-0303 or 479-1835.

1970 CHEV. STATION WAGON, tested until March 1977, $1,595. 478-4697.

EXCELLENT STUDENT OR SECOND car, 1971 Mazda 616, $700. Gas saver. 382-4911 or 479-1447.

1972 MAZDA RX2 COUPE, VERY good condition, vinyl roof, Pirelli radials. Offers on $2,200. 477-0672.

1974 TOYOTA WAGON, SMART, economical 21,000 one owner miles. $2,750. OBO. 478-4829.

64 VW BEETLE, EXCELLENT condition. Very reliable. Offers on $1,000. 658-5163, ask for Mark.

MOVING, MUST SELL, 65 Chrysler, clean, runs well. Offers. to $400. 386-1603.

68 TOYOTA COROLLA, ENGINE rebuilt, brakes relined in September 75. Asking $750. 477-3174.

A STEAL, 69 REBEL WAGON, new tires, clean, runs nice, $700. 383-6105.

MUST SELL '66 GRAND PARISIENNE good condition, offers. 477-5523 or 477-1344.

1969 CROWN IMPERIAL Chrysler, every option, premium condition, offers. 383-0339.

1976 BRONZE, HONDA CIVIC hatchback. 10,000 miles. Asking $3,300. 595-2617.

1969 CHEVELLE, NEW MOTOR, excellent condition. Asking Price $2,300 or best offer. 383-4972.

'69 GTO, 12 BOLT POSI, $2500 OR sports car as part trade. 384-4758 after 6 p.m.

'70 GTO, 400, TURBOHYDRO. Many extras, must be seen. 478-2464.

1969 CADILLAC 4-DOOR HARDTOP, full power, immaculate. 477-0695.

MUST SELL, 1965 MUSTANG convertible, 302, automatic, new paint. Best offer. 477-3888.

71 MATADOR, WELL MAINTAINED, 38,790 miles, $1,800 or best offer. 384-8895.

AUTOMATIC 1974 AUSTIN Marina, new condition, $2,900. 385-6170 or 383-8561.

1966 BUICK WILDCAT 4-DOOR, all power, excellent condition, $850. Offers. 592-1044.

'68 EPIC, AUTOMATIC, GOOD condition, tested. $650. 479-4215.

1969 AUSTIN 1800, EXCELLENT condition, $1,595. 478-4697.

1974 PINTO SQUIRE SW, RADIO, 4 speed. 478-7932.

1970 VALIANT DUSTER, V8, 318, 78,000 miles, $1,600. 386-1804.

1975 DATSUN B210, 14,000 MILES, $2500 firm. 592-1189. Bargain.

1969 VOLKSWAGEN, EXCELLENT condition, $1,150. 652-1304.

'70 HORNET TWO-DOOR, GOOD condition. Best offer. 385-0440.

'57 CHEV. BEL-AIRE 2-DOOR hardtop. Best offer. 595-2398.

1964 CHEVROLET MALIBU STATION wagon $680, moving. 656-3269.

1968 AUSTIN 1800, BEST OFFER. Days, 382-1925. Evenings, 479-5405.

'66 V.W. BEETLE, GOOD CONDITION. 592-9072.

150 CARS FOR SALE

Speedway MOTORS LTD.
AUDI PORSCHE VOLKSWAGEN

CLEARANCE OF

1976 DEMOS

AT DEALS THAT

CAN'T BE BEATEN

WEEKEND SPECIALS

1970 Datsun 510
2 Dr. Automatic
Under 20,000 miles!
$1595

1971 Vega
Economical, standard trans., under 34,000 miles
$1495

WEEKEND PRICE Challengers

75 VALIANT 4 Dr. AT. $3895
74 FIAT 128 $2195
70 VW Wagon, AT. $1895
73 MG Midget $2695
70 VW Fastback At. $1695
62 VW Camper $ 895
72 VW Beetle $1595

DOWNTOWN

971 Yates Street at Vancouver
Dealer Licence No. D-00486A

385-2415

1976 ACADIAN, OPEN TO offers. 595-5935.

MOVING, MUST SELL 1970 COUGAR, P.S., P.B. 478-3634.

1960 VAUXHALL, $225.00. 592-4762.

1973 CELICA, LOW MILEGE, EXCELLENT condition. 656-4941.

1972 DODGE DEMON 340. EXCELLENT condition. $3,000., 385-6243.

$295 1967 FORD ANGLIA, STATION wagon. Must sell. 479-8775.

151 SPORT, IMPORT CARS

69 MGB, RADIAL TIRES, TONNEAU covers, excellent condition. $2,100 or offers. 478-3897.

'66 CORVETTE HARDTOP CONVERTIBLE, 427, 4-speed. $5,000 firm. 479-7785.

75 280 Z, 16,000 MILES, EXCELLENT condition, $6900. 658-5653, after 6.

1972 RENAULT R1170 MODEL 12PL, front-wheel drive, good condition, reasonable offers. 385-7018.

MUST SELL, '74 FIAT 124. BEST offer. Call 382-0429 between 6-8:30 p.m.

'73 TOYOTA CELICA ST, 4-speed, new radials. Excellent condition, $2300. 383-6897.

SACRIFICE
Moving, must sell 1974 Triumph Spitfire, many extras. 382-1956.

67 AUSTIN HEALEY MK. III 3000. New paint, immaculate condition, offers. Phone Dave, 478-7009.

1974 MG MIDGET 1800 MILES new trans, new michelin tires, like new, 598-7884.

1971 MGB, EXCELLENT CONDITION, new Michelins, Stereo, overdrive, $3000. 477-6721.

1974 TRIUMPH SPITFIRE, NEW top. Lady driven, must sell, going back to school. 386-3973.

'69 MAZDA 1200, STANDARD motor, tested, good shape. $795. 383-7115, 8-6.

74 FIAT 128 STATION WAGON, excellent condition best offer. 384-9118.

1972 TRANS AM
455 — automatic, offers to $4,800. 385-2022 or 385-2236.

1974 MG MIDGET, 17,000 MILES, radio, radials, 2 Tonneous, perfect condition. $3,200. 478-7640, 6-8 p.m.

1970 MGB EXCELLENT CONDITION. $2350 or offers. 385-8382, after 5.

68 SPITFIRE, 42,000 ORIGINAL miles, excellent condition. 479-7392 after 6 p.m.

DATSUN SPORTSCAR, NEW roof, paint job and rebuilt motor. 477-2460.

1961 MGA HARD TOP, TONNEAU, new paint must sell best offer. 479-6854.

1974 FIAT 124 SEDAN AUTOMATIC, excellent shape. 595-8059, 4-7 p.m.

70 FIAT SPYDER, RADIO, RADIALS, 57,000 miles, asking $2400. 598-2073.

1969 TRIUMPH G.T. 6 PLUS, very good condition, $2,500. 477-0218.

MUST SELL, '69 TR6, IMMACULATE condition. Must be seen. By appointment only 598-7187.

1974 FIAT X19, LIKE NEW; MAG wheels, stereo cassette, steel belted radials. $4350. 383-3732.

1974 MG MIDGET, 18,000 MILES, radio and fog lamps. 598-2930.

'75 AUDI FOX 9800 MILES, 4-speed, radio, $5500. 382-8462.

68 TRIUMPH GT-6, GOOD CONDITION, $950, 384-1350.

66 AUSTIN 1800, GOOD CONDITION, $750. 479-2181.

1968 GT6 TRIUMPH. LOW MILEAGE. 477-9460, after 5:00 p.m.

MOVING, MUST SELL 1967 MGB $1,650. 478-4066.

1972 TRIUMPH SPITFIRE, GOOD condition. Phone 595-0830 after 5.

'68 MGB, GOOD SHAPE, BEST offer. 386-6856 or 383-6461.

66 MGB ROADSTER, GOOD CONDITION best offer. 656-5160.

'69 DATSUN 2000 SPORTS, 5-speed, hardtop, $1550. 595-5108.

62 CORVETTE CONVERTIBLE, 327 4-speed, $4250. 386-8264.

1970 FIAT SPYDER 124, MUST sell. $2000 or offer. 384-9064.

'61 VOLVO, $150 OR BEST offer. 385-0780.

'68 CORVETTE, PANEL TOP, 327 4-speed, good condition. 478-7782.

151 SPORT, IMPORT CARS

BRICKLIN
Collector's car, excellent road car, A-C, FM stereo. Best offer by Sept. 1. Reply Victoria Press, Box 127 or call Calgary 246-4020, 3-6 p.m.

1952 SUNBEAM TALBOT ALPINE —2 door convertible excellent condition, re-upholstered, carpeted. $2,500 O. B. O. Houlston, Box 343, Alert Bay, B.C. V0N 1A0. 112-974-5964.

MUST SELL. '73 MGB RADIALS, roll bar, radio, 2 tonneau, excellent conditon. Only 20,000. Best offer takes. 595-4455 or 384-2132, ask for Ed.

1971 BMW 2002, REBUILT ENGINE, transmission, clutch and brakes. Michelin XAS, Cibies and cassette deck, new paint, $4750 or best offer. 479-6616.

1974 ALPHA ROMEO G.T.V. 2000, factory mags, radials, fuel injection, 5-speed, beige paint. 15,000 miles $6,000 or offers. 479-6682 after 5:00 p.m.

MUST SELL IMMACULATE '74 260-Z, arctic white, black interior, low mileage, Western mags, Sony TC10 cassette deck, best offer. 385-3087 after 5 p.m.

'74 FIAT SPYDER, IMMACULATELY maintained. Fog lamps, rack, radials, custom rust proofing, Ansa exhaust. 24,000 miles $4,600. 386-9710.

'74 MGB A-1 SHAPE, NEW EXHAUST, new radials, new batteries, AM-FM radio, two Tonneau covers. 24,000 miles. Best offer takes. 656-1552.

FOR SALE, 1966 122S VOLVO, 64,000 original miles, immaculate condition, many extras. $1995. 658-5028.

1968 ROVER 2000 T.C. LIKE new, leather interior, excellent exterior and mechanical. $2000. 595-5062.

1971 ALFA ROMEO GT 1300 JUNIOR, excellent condition, low mileage, extras, to view phone 477-5864.

SACRIFICE SALE
69 Datsun 1600 Sports, convertible, must sell by weekend. $1450. 592-9183, 595-6214.

1970 LOTUS ELAN SE4, MECHANICS completely redone, 24,000 miles on car. No miles on new engine. Make me an offer. 595-6060.

'75 VOLVO. BURGUNDY. 15,000 miles, meticulously cared for. Will consider older pickup in trade. 656-6233. No Saturday calls.

'68 SPITFIRE, 58,000 MILES, SECOND owner. Spoke wheels. New radial tires, clutch, starter, rings, tuned. No rust. $1600. 386-2677.

RARE 1966 TWIN CAM HONDA Sports car with hardtop. Excellent condition. $1500. Will consider motorcycle as part trade. 478-6048.

72 MG MIDGET, NEW PAINT, radials, excellent shape, just tested. Must be seen. $2,295 or best offer. 595-0382.

1973 MGB, EXCELLENT CONDITION, new Michelins, shocks, exhaust, and soft top, $3500 firm, call 479-8014.

FORCED TO SELL 68 E TYPE Jaguar Roadster, new paint, motor rebuilt, $6,500 or best offer. 652-3864.

'69 MGB, VERY LOW MILEAGE. Mechanically A-1. Body good. Just tested. $1800. 656-3569, ask for Shane.

1975 MG MIDGET, 18,000 MILES, repossession. First reasonable offer takes, phone days 478-9531, evenings 598-1260.

1964 MERCEDES, EUROPEAN model, leather upholstery, sun roof, etc. Also rare Mercedes van, no engine. Offers on both. 598-2400.

1976 ALFETTA GT WITH TAPE. Only 2,000 miles and $2000 under list price, with balance of guarantee. 642-5589.

1973 PORSCH 911S, RECARRO seats, stereo, electric sunroof, tinted glass, new Michelins, immaculate, $12,300. 477-0718.

1966 VOLVO, EXCELLENT BODY and interior, needs some engine work. $800. 477-9639.

'72 TR6, 43,000 MILES. ASKING $3,800. Excellent condition. 595-7671.

PRIVATE — 1972 TR6. $2900. Trades considered. Can be financed. 748-2414.

1973 FIAT 124 SPORT, GREEN interior, 41,000 miles. $2,900. 479-4947.

72 FIAT 124, $2800 OR BEST offer. 385-5288.

154 TRUCKS, BUSES and VANS

1947 WILLYS JEEP CJ-2A-4X4, new convertible top and paint job, rebuilt transmission, and transfer case, new clutch, flywheel and pressure plate, brand new Dana 44 rear end, 11" brakes, all new wheel cylinders, new 8" chrome reverse wheels and Desert Dog tires, stock 4-cylinder motor, looks and runs really good. Also stock wheels and tires and steel top. $3,500 or best offer. Phone Nanaimo, 758-2673.

DELUXE CHEVY VAN
V8 auto. Less than 20,000 on new engine. New tires. Chrome rims and hubs. 8 track, FM. Cassette quad stereo. Insulated. Panelled and carpeted throughout. Ice box and bunk. Consider older VW in good running order as trade to $4,000. 383-3324.

'75 GMC VAN, 125-INCH WHEEL base, 350 automatic, power steering, power brakes, heavy duty shocks and springs, rear windows vent, Sanyo cassette deck, dual speakers, removable bench seat and sleeping platform, like new, 14,000 miles, $5795. 595-6628.

1969 DATSUN P.U., '72 MOTOR and trans, canopy, H.D. bumper, mags, excellent condition, $1,800 firm. 478-6182.

1973 FORD XLT 250, CAMPER special with canopy. Phone 642-5854.

1965 MERCURY ECONOLINE van, semi-camperized, mechanically sound, sell or trade for motorcycle. Phone after 6, 383-6139.

MUST SELL: 1976 1-TON Chevrolet crew cab camper special. Auxiliary gas tank. Canopy. 1700 miles. 386-8435.

1974 BRONCO 4-WHEEL DRIVE, excellent condition, low mileage. $4,800. 478-3426 days, after 8:00 p.m. 658-5685.

REBUILT '48 DODGE, ¾-TON, flat deck, one owner, very good shape throughout, offers. Phone after 5 p.m. 592-6524.

1974 FORD ¾-TON CAMPER SPECIAL, automatic, power steering, power brakes, mileage 20,000. $4,295. 478-6468.

1969 OLDS TORONADO, EXCELLENT condition, trade for truck and camper or van. 382-7617 after 6 p.m.

'68 FORD F100 WITH CAMPER, excellent condition, low mileage. 384-3468.

1972 FORD ECONOLINE, 6 CYLINDER, standard, customized interior, $3400. Phone 382-8545.

1965 SINGLE AXLE GRAVEL truck. Phone G. Rai, 386-3414, O.K. Trucking Co. Ltd.

1972 TOYOTA HILUX, EXCELLENT condition, low mileage, with canopy. 478-2807.

72 FORD ½ TON, LOW MILEAGE, $2550 or best offer. Trades considered. 386-0134.

1965 FORD TANDEM, CAB AND chasse, V-6 Cummings diesel, 5 and 4. $2,500 or trade. 384-9624.

'75 JEEP CJ5 RENEGADE, EXCELLENT shape, low mileage. $6500 or offers. 592-1173.

½ TON PICKUP TRUCK CANOPY, used one week. 382-5154. Ask for Jerry.

STUDENT MUST SELL '64 ECONOLINE with stereo, carpeting, rebuilt engine. 658-5458.

'71 INTERNATIONAL TANDEM With work and H plate, will train. 479-7203.

1976 FORD CLUB WAGON, 2,200 miles, must sell, open to offers. 598-3491.

'70 FORD ¾-TON, CAMPER SPECIAL, automatic, tested, $2450. 383-8840.

'69 FORD DUMP, 225 CAT DIESEL, 12 yd. Knight aluminum box, $5900. 743-2184.

1973 FORD ½-TON, V-8, AUTOMATIC, excellent shape. Asking $3000. 478-1476 after 5.

'65 GMC ½-TON PICKUP, MECHANICALLY excellent, $700 or nearest offer. 478-6326 between 5-6:30.

65 DODGE FARGO, EXCELLENT condition. Asking $1,200. Can be seen at 1117 Caledonia.

73 VW WESTPHALIA, $5,700. 479-2887, after 5.

1975 G.M.C. ½-TON 350, IMMACULATE, low mileage. $5000. 382-3526.

154 TRUCKS, BUSES and VANS

ENSIGN
Dodge TRUCKS
AND RECREATION VEHICLE CENTRE

QUADRA AT CALEDONIA

GOOD NEWS!

From Your

DODGE TRUCK SPECIALISTS

IMMEDIATE DELIVERY

1976
Dodge Tradesman Vans,
Sportman Wagons,
Pick-Up Trucks
Cab and Chassis
Fun Craft Busy-Vans

QUALITY USED TRUCKS

76 DODGE ¾-Ton Pick-up
75 JEEP CJ5
75 DODGE Sportsman Wagon
75 DODGE Van
74 DODGE ¾-Ton Pick-up
74 FORD ¾-Ton Pick-up
74 FORD ¾-Ton Pick-up with Dump body
74 DODGE ¾-Ton Pick-up
74 FORD ¾-Ton Pick-up
74 TOYOTA Pick-up
74 TOYOTA With O.K. Camper
73 DATSUN Pick-up
70 FARGO 1-Ton Flat Deck
65 FARGO Pick-up
62 INTERNATIONAL TravelAll

NO DOWN PAYMENT
100% BANK FINANCE
O.A.C.

SEE THE TRUCK SPECIALISTS AT

ENSIGN

DODGE TRUCK CENTRE
QUADRA at CALEDONIA
386-2411
Ask for Truck Sales
Dealer Licence Number D-495B

'76 CHEROKEE CHIEF JEEP Quadra-trac, 7800 miles, full warranty, every conveivable option, including winch, extra gas tank and multiplex stereo. $8950. Call Glen, 592-2431 or 598-7689 after 5.

'71 VW WESTPHALIA
Owner transferred and must sell. Factory camperized model with poptop, sink, icebox, and many other features. Asking only $1950 for this beautiful camper. 656-4375.

'63 VW WINDOW VAN, '69 1600 motor, recently rebuilt. Interior insulated and finished with panel and shag. Offers. 384-8736 or Mill Bay 743-2833.

'62 VOLKSWAGEN BUS, REBUILT motor, headers, cam, 2 barrel Holley carburetor, etc. Good condition. $425. 652-1081.

1966 DODGE VAN, VERY GOOD mechanically, partially completed interior. $2400. Open to offers. Need to sell, 384-1757 or 384-3433.

'74 FORD, ¾-TON, 360 V8 AUTO, two tanks, radio, back bumper, 37,000 miles, $3975. 2810 Dean Ave behind 1896 Townley. 598-7694.

SIERRA CLASSIC 1975 GMC ¾-ton camper special, deluxe model, fully equipped, 7,000 miles, best offer, 2741 Victor.

'73 CJ5, 304 V-8, SOFT TOP, rear seat, carpet, bush-bar, 1100 tires, radio, real clean, A-1 condition. Asking $4300. 656-6909.

1967 G.M.C. HALF TON 6 CYL. FOUR speed, w-c Mirrors, heavy duty bumper $975. B and B CAR SALES 3233 Douglas St., D-00794A.

USED TRUCKS
Half-ton pickups to tandems
GEORGE ENG TRUCK SALES
2810A Rock Bay Ave. 385-3054

'74 VOLKSWAGEN WINDOW VAN with AM-FM radio, radial tires, excellent condition, very reasonable. 652-1304, 386-6290.

1973 COLKSWAGEN VAN, PARTIALLY camperized, 21,000 miles, excellent condition. $4,200 or nearest offer. 477-5344.

1969 FORD ¾ TON, CAMPER special, automatic, power steering, power brakes, many extras. $3100 or best offer. 384-6666.

1967 GMC HANDIVAN. ONE owner, needs some cosmetic work. Offers around $900. 112-743-2005.

1967 CHEV ONE TON, V8, 4 speed standard, excellent shape, utility box. 477-9224, 477-8949.

FORD CAMPERVAN, 1964, NEW engine, brakes, invested $2000 want $1,000. 595-5505.

1974 DATSUN SPORTS TRUCK, 6 ply tires, heavy duty bumper, canopy, 22,000 miles. Offers. 656-6891.

1965 MERCURY 600 13½ FT. VAN, good tires. $1250. E. P. Moyer R.R. 1 Chemainus. 246-3991.

TOYOTA LAND CRUISER, EXCEPTIONALLY well maintained, extras. $4,700. 652-1559.

1964 CHEV 4-TON WITH DECK and hoist 4 and 2 transmission, excellent tires, $2300. 477-1784.

1956 FORD F-100 LONG BOX, closest offer to $450. 479-7874.

'63 GMC ½ TON PICKUP. $500. 382-1617.

154 TRUCKS, BUSES and VANS

THREE POINT MOTORS
Mercedes-Benz
DATSUN

74 TOYOTA HILUX PICKUP
Mirrors, radio Was $3,595 Now $3,395.

74 DATSUN
Automatic Pickup, Was $3,395 Now $3,295.

72 FORD COURIER PICKUP
Canopy, heavy-duty bumper, radio, $2,095.

2620 GOVERNMENT at HILLSIDE
385-6737
Dealer Licence D-00740A

JEEP CITY

JEEP CASH REBATES!
$50 to $300
ON ALL NEW AND DEMO 1976 JEEPS

DEAL NOW AND SAVE ON JEEP CJ5's, CJ7's. HONCHOS, CHEROKEES, WAGONEERS, TRUCKS!

Reg Midgley's
JEEP CITY
3342 OAK ST.
Near Tosn and Country Shopping Centre
386-7571
Dir. Lic. 00247B

'57 ½-TON FORD 390 4-SPEED, 4-barrel, tape deck, custom interior, new clutch, tires and shocks, cedar canopy complete trailering equipment. Runs and looks great. $1800. May trade for older van plus cash. 384-2718.

71 FORD ¾ ton Ranger V-8, Auto., P.S., P.B., Camper special, dual tanks etc. $3995
72 FORD ¾ ton, V-8, Std. $3695
S. J. PEDEN LTD.
2855 Quesnel St. 386-3464
D-13432.

'73 FORD F600. EXCELLENT truck for moving or deliveries. 18' aluminium box, recent full tuneup and new tires. G.V.W. 20,000 lbs., 54,000 miles, in immaculate shape. Call 652-3128.

1973 LANDCRUISER
Warn lock-o-matic hubs, winch, heavy duty rear bumper, trailer hitch, roof rack, skid plates, bush grill. A good buy at $4,200, or nearest offer. 478-7866. Call after 6:00 p.m.

1976 ¾ TON WHITE FORD cargo van, V-8 automatic, E250, ps, pb, heavy duty suspension and heavy duty tires, radio, excellent condition. Phone 477-9696 or 477-0219.

1970 CHEV WINDOW VAN, CAMperized, well insulated. HD trailer hitch with electric brakes, 6-cyl. auto. good gas mileage. Well maintained. Phone 595-1523, after 6.

TRUCK AND CAMPER FOR sale. '63 GMC ¾ truck, 10' camper. fridge, oven, furnace, electric water pump and 3-way light, 2 propane bottles and jacks. $1800 or best offer. 478-1231.

1970 DODGE ¾ TON PICKUP. V8, automatic. Power steering, power brakes, sure grip differential. Radio, back bumper, dual tanks. $2750. 658-8823.

'73 FRD ¾ XLT, c-w '73 8½' VANGUARD Camper $7695
'72 FORD ¾ $3495.00
S. J. PEDEN LTD., D-13432
2855 Quesnel St. 386-3464

1972 ¾-TON FORD VAN, 56,000 miles. Insulated, shagged, excellent condition. Has been thoroughly checked. Receipts available. Asking $3,395. 385-2219.

1971 KENWORTH WITH 335 CUMmim 5 and 4 44 doubles, one year old Nahani, complete with 5th wheel. Can be seen at Pacific 66 on Bay St.

DATSUN ½-TON. NEW TRANSmission, clutch. Excellent all round. Must be seen. $1200 or offers. 386-9405, 62 Government Street.

ARTS CAR SALES
310 BAY 383-8302
TRUCK and VANS at LOWEST PRICES ANYWHERE. D-00286A

1953 FORD ½-TON 283, 4-SPEED, bucket seats, 4 wide tires, and 4 snowies, almost new, new paint job. $1,600. Phone 383-5149, keep trying.

'68 CHEV PICKUP, NEW MOTOR, trans and paint, $3,500 or best offer. Also '66 International 4x4 Traveall. Evenings, 656-3124, days 656-2921.

'69 FORD ¾ TON, '70 CAVEMAN Camper 11', excellent condition, weekdays after 5, Saturday, Sunday after 12. 725 Porter Rd., Esquimalt.

SCHOOL BUSES, 67-69, 36 PASS., B[illegible] Dodge, V-8, 318 4 and 2 speed. Munro Motors D11 100. 74-8760, 746-7434.

'67 INTERNATIONAL PANEL truck, ¾ ton, 4 speed, 304 V-8, $600 or offers. 16" split rim tires, 479-4567 after 6 p.m.

'61 FORD ½-TON 4X4, 223-6 CYLinder; 8' step-side box; Warn hubs; tested, runs well. Asking $1800. 598-2527 after 5 p.m.

1970 GMC ½-TON SHORT BOX pickup, rebuilt motor and trans., new brakes and extras. 656-4607 or 477-8563.

1973 FORD ¾-TON, V-8, 4-SPEED, air shocks, best cash offer. Please phone Jim at 478-1791 or 478-9125 after 6:00 p.m.

1965 FORD VAN EXCELLENT condition, semi-camperized, many extras. Owner moving. 383-6382, 384-0309.

60 MERC ½ TON, BRAND NEW flat deck and box, year old motor, good work truck. Must sell. $950 or best offer. 592-6273.

LEN BARKLEY INTERNATIONAL LTD.
New and Used Trucks
517 Herald Street 388-5508

69 ¾-TON GMC EXTRA HEAVY duty. Excellent condition. Safety checked in 76. $2,000. 642-5361. Between 8-9 p.m.

1975 CHEV. ¾-TON, P.S., P.B., radio, 350 V8, 4-speed, $5,195. 478-5104.

1974 DODGE CLUB CAB ¾-TON 4x4, automatic, V-8, power steering, power brakes. $6,800. 479-5658.

1974 DATSUN PICKUP, STEP bumper, radials, radio, must be sold by weekend. 479-4803.

1966 FORD 250, 352 V-8, 4-SPEED positraction, good condition. $1000. 642-3989.

1966 FORD BRONCO 4X4, $1800. 383-1710.

'75 FORD 250, 360 V8 AUTOMATic, $4,200. 478-6007.

1968 DATSUN ½-TON, GOOD shape. Asking $800. 383-8857.

1974 FORD ½-TON CUSTOM 478-1185

61 FORD ECONOLINE VAN, CUStomized, tested. 382-3228.

154 TRUCKS, BUSES and VANS

Garden City Auto Sales LTD.

WE REALLY Come Through for YOU!
TRUCKS

1975 FORD F250
Supercab, Camper Special, 390 motor. Full power. (2) to choose from.

1974 FORD F250
360 V-8, Auto., P. Brakes, Radio.

1974 I.H.C. SCOUT
4-wheel drive, auto., P.S., P.B., Radio, warn hubs, roll bar, 26,000 miles.

1974 G.M.C.
Sprint 4-speed, P.S., P.B., Radio, Radials.

1973 JEEP
Commando, 4-wheel drive, 6-cylinder, winch, etc.

1973 FORD F100
V-8, Auto., Radio

1972 FORD
Courier, 4-speed, radio, heavy duty bumper.

1972 VOLKSWAGEN VAN

1971 FORD F100
Sport Custom, 360 V-8, Auto., P.S., P.B., Radio.

1970 CHEV.
½-ton, V-8., Auto., Radials

1970 I.H.C. 4x4
Auto., P.S., P.B., Hubs

"No Reasonable Offer Refused"

2978 Douglas
382-9111
DLD-3790

YOU CAN EXPECT A Great Deal From . . .

Cornell
CHEV/OLDS
Cadillac
CHEVROLET TRUCKS
Sales/Service 385-5777

OPEN 'TIL 9 P.M.
Ready for the Road
$AVE

'74 FORD ¾-ton, V-8, 4-speed, power steering, power brakes $4295
'71 INT. Travel-all 4x4, V-8, power steering, power
'72 ECONOLINE window van, 6, auto. $2695
'73 DATSUN pickup, 4-speed, radio $2695
'76 GMC ½-ton van, V-8, auto., power steering, power brakes, radio $6295
'74 FORD Explorer ¾, V-8, auto., power steering, power brakes, radio $4995
'73 FORD ¾ Pickup, V-8 auto., power steering, 4-speed, power steering, power brakes, radio $3495
'71 INT. Scout, 4-wheel drive, V-8, auto. $3495
'76 CHEV. ½-ton, short box, 454, V-8, power steering, power brakes, radio $5695

CORNELL
CHEV-OLDS LTD.
3050 Douglas—385-5777
Dealer Licence D-00681A

1965 INTERNATIONAL ½ TON. excellent shape. 652-2572

1966 MERCURY HALF-TON, $700, canopy $300. 592-0137.

1964 VW VAN, CAMPERIZED, $500. 477-7192.

67 GMC 4x4 AND CAMPER, $2,100 656-4866.

1972 VW 7 PASSENGER WINDOW Van. 386-9659 - 6 p.m. to 9 p.m.

1966 DODGE FARGO ½-TON, EXcellent condition. $1100. 656-5337.

1969 GMC VAN, RADIAL TIRES. $1200 or best offer. 479-2124.

'71 FORD ½-TON, GOOD WORK truck, $875. 386-9616.

158 TIRES

4 G78-15 FIRESTONE DELUXE belted tires on Ford rims. 2000 miles on tread, $175. 598-4717.

158 TIRES

MICHELIN "X" Radial Tires
All Sizes Available AT
D & D TIRE
1620 Blanshard
382-7283

2 800X16.5 STUDDED SNOW tires, mounted on 8-hole rims, will fit Dodge, Ford, GMC trucks, ½ price, $120, phone 385-1729 after 4 p.m.

160 PARTS, ACCESSORIES

CAR STEREO
In-dash AM-FM stereo radio with cassette or 8-track player from $149.95 installation available.
B.C. SOUND & RADIO SERVICE
931 FORT 383-4731

OPEN NOW
Come and see Victoria's largest stock of Hi performance auto accessories and parts.
Mon.-Fri. 9-9, Sat. til 5
D. G. AUTO
3244 Douglas 382 4012

CHEV. PARTS. 60" 12 BOLT rear end 3.25; Holley 600 CFM Corvette dual point distributor with advance kit; '47 Dodge Coupe; restorable condition; '69 Envoy, good shape but needs paint job, 52,000 miles. Offers. 5 to 7, 479-1292, Ray.

WAREHOUSEMAN'S LIEN ACT. 1969 Dodge Super Bee. Serial No. WM23H9A291640. Will be sold to the highest bidder. B and B Car Sales, 3233 Douglas St., 385-4121. D. Lic. 00794A.

13' TRAVEL TRAILER, PROpane stove, ice box, chemical toilet, spare wheel, sleeps 4, good condition. Asking $1,000 or closest offer. 642-5476, 10 a.m. to 4 p.m. Call 642-3441.

NEW GAS TANK (AUXILIARY 8 gals.), all fittings for hookup included — fiberglas reinforced — used few months in 1976 Ford. Will sell for $65. Ph.: 382-2218 (mornings or evenings).

1963 VOLKSWAGEN STATION Wagon, $100; car in good shape, motor needs rebuilt, extra block and accessories included. 1325 Vining Street, 595-3597.

RADIATOR REPAIRS, FAST TOP quality repairs at Maurice's Auto Body, 427 Bay St., phone 386-2381 Located behind the Burnside Pav and Save Gas Station.

VOLVO FREAKS, BE THE proud owner of oldest Volvo in Canada. A '57 444 Sedan. Needs work. Also '61 544 for parts. 598-7763, ask for Howard.

'71 CAMERO 350, 4-BOLD MAIN, '69 Z-28 heads, high-rise, holley carb, Chevy service cam, headers, can be heard running, 385-1579 or 478-1777.

1975 17' TRAVELAIRE SELF-contaned, 3-way fridge, oven, heater, sleeps 6, complete with hitch, tanks and car mirrors, like new: 658-8186.

VICTORIA 4-WHEEL DRIVE
FREE WHEELING HUBS for any make of 4-wheel drive. D-13531
597 Hillside at Rock Bay 386-6511

BEAST 351 WINDSOR, 9,000 miles on new motor, all chromed. Must sell, $2,500 or best offer. 386-0692.

1964 FORD PICKUP, NO MOTOR, open for offers. B. Madsen Motors Ltd., 2691 Sooke Road, 478-5011. DL005698.

64 MERC MONTCLAIR Marauder, power windows, new shoes and drums, trans for 390 all accessories 595-2409.

67 CAMARO DRIVE TRAIN, 10 bolt rear end. Stock 4 speed trany. Motor parts. Brand new LT1 cam and lifters. 477-3139.

390 WITH 4 BARREL, NEW points, plugs water pump everything included, $250. Excellent condition. 595-2409.

340 HEADS, DOUBLE SPRINGS, just surfaced, low mileage. Also bare 273 heads, valve gear, 382-0556.

WRECKING A '67 OLDS, '64 FALcon, a 1966 Chev, also 400 cubic inch Buick motor. 383-6425, after 6 or all day Sunday.

WANTED: GRILL AND OTHER front end parts in good condition for '62 Chev. Impala. 384-0835 5-8 p.m.

FOR SALE 22 FT. 1972 REINELL 165 Merc. cruiser, excellent condition. $7500. Phone Nanaimo 754-9284.

4—15X8, 6-BOLT CHEV TRUCK wheels, $30 each. Victoria 4-wheel drive. 386-6511, 597 Hillside at Rock Bay. D-13531.

4 BOLT VOLKSWAGEN RIMS, two 7½x15 and two 6½x15. 386-3074.

FOR SALE WHOLE FOR PARTS, 1968 Corvair, rebuilt motor and trans. 595-4459.

1967 VALIANT MOTOR, 6 CYLINder, also transmission, automatic, $300. 384-4907.

TRIUMPH SPITFIRE, NO RUNning gear, $75. Motor, $35. Offers. 386-6696.

72 OKANAGAN CAMPER FOR import truck, high jackers, asking $1,650 or offers. 385-4509.

SUN 720 SCOPE, NEW CATHODE tube, other instruments included, $500. Gordon Head Shell, 477-1875.

JEEP PARTS 1941-1975 WHITCO tops $230, reversing winches, $500. 477-1784.

FRONT MOUNT SPARE TIRE carrer and rover, $25. 385-4509.

20' TANDEM AXLE TRAILER, brand new, $500 or offers. 479-9480.

MINI TRANSMISSION, GOOD condition. 592-9582.

TURBO 400 TRANSMISSION, 1514 Brooks. 598-6044.

'65 STUDEBAKER WAGON, whole or parts. 595-0736.

WANTED: 327 OR 350 ALSO TURbohydro 400. 478-3847.

2 GM BUCKET SEATS, EXcellent condition, $75. 479-2966.

63 DODGE, 6 CYLINDER, EXC. parts, $50. 382-9940 after 6 p.m.

WANTED: 4 CHRYSLER RALLY sports wheels. 382-0647 after 5 p.m.

STARTING OUT, WANTED TO buy: Mechanic's tools. 478-9470.

CHEVY II PARTS. 382-6603.

164 AUTO BODY WORK AND PAINTING

CUSTOMIZING WITH SIDE mouldings, pin stripes, wheel disks, beauty rings, GT stripes, etc, etc. Karl's Auto Accessories, 388-6275, pager 659 or 384-2320.

QUALITY AUTO BODY AND paint repairs, $13.50 hour. 592-9289.

166 CARS AND TRUCKS WANTED

WANTED TO BUY
TOP QUALITY CARS
DePape Motors Ltd.
760 Johnson 384-8035

TOP DOLLAR
PAID FOR GOOD CLEAN USED CARS
Peter Pollen Ford Ltd.
1060 YATES 384-1144

PLIMLEY
1010 Yates Street 382-9121
Good Used cars wanted for cash

166 CARS and TRUCKS WANTED

CASH
We will buy your car for cash. G.C.M. Motors Ltd., 780 Goldstream Ave., 478-3242. D-7197.

SHELBOURNE AUTO MART
1640 Cedar Hill X Rd. 477-9166
We Buy Cars—Instant Cash

168 CAMPERS, TRAILERS and MOTOR HOMES

Opening Soon
SHERWOOD
Mobile and Modular Home Park.

Orders are now being taken on new homes in Sherwood Mobile and Modular Home Park.

This new park features: Quiet country atmosphere, 200 feet river frontage, boating, swimming, fishing. Over 1 acre unspoiled leisure area. Close to schools. Shopping, ice arena.

Spaces are allocated on a first come first served basis.

Robinhood
SALES AND SERVICE
2714 SOOKE RD.
478-9912, 478-9517
D.L. 00422A

Year 'Round Recreation For You and Your Recreation Vehicle

Cedar Acres can be your 12-month campsite and headquarters for fishing, hunting, golfing and more. Over 20 acres of beautifully developed recreational property situated between Shawnigan Lake and Mill Bay, it's 35 minutes from Victoria, convenient from the north Island. It features 54 camping sites with Hydro and water, tennis, a rec hall, golf, playground, trout pond and other facilitties too numerous to list. Come and see Cedar Acres for yourself and the roomy camping spaces for your vehicle. As a tennant in common you would be a partner in ownership in this new concept of recreational fun. See it now with RV's on display from RV Centre Ltd. Take the Shawnigan Lake Road off the Island Highway at Mill Bay, drive about 1 mile and watch for the sign.

DON'T PASS UP THIS OPPORTUNITY. OFFERING PHASE ONE SHARES AT $7,900.

CEDAR ACRES CAMP CLUB
EXCLUSIVE RV CAMPING AND RECREATIONAL FACILITIES.
Toll Free
PHONE 743-4042

IMPALA CAMPING WORLD

DON'T MISS THIS!
ALL REMAINING 76 UNITS
MUST BE CLEARED
77's ARE ON THE WAY
NO REASONABLE OFFERS REFUSED ON
TENT TRAILERS
MOTORHOMES
TRAVEL TRAILERS
5th WHEELS
Come out this Sunday!
656-5504
Pat Bay Hwy., Sidney
D.L. 15802

TILLICUM FURNITURE
2612 SOOKE RD.
Now makes camper, trailer and boat cushions. Any size or shape. Full selection of materials available. Free estimates. 478-0522.

13 FT. HOLIDAY TRAILER
In excellent condition. Clean and ready to go. Propane stove, icebox fridge, electric brakes, equalizer, kitchen. Levelling jacks. Asking $1,375.00. Call 384-5228 after 5.

1968 AIRSTREAM TRAILER, 31 ft. bath, twin beds. Immaculate. $7950. Phone Duncan 112-746-4191. 01504A

FOR RENT
'76 Winnebago Mini 20', sleeps 6, air conditioned. $200. per week. 479-1047.

1975 20' TIOGA MOTOR HOME, air conditioner, awning, roof rack, and spoiler etc. Must be sold, owner leaving. Offers. 477-4387.

1973 — 25' PROWLER, FULLY self-contained, Asking $4500, or best offer. 479-2719.

KUSTOM KOACH, 27½'. GOOD condition, $5800. 1360 Merritt Street. 479-9539.

10' OLDER CAMPER, NICE CONditon, $1,000 firm. 3572 Cedar Hill Road.

1976 21' DUTCHCRAFT TRAILER, fully self-contained, 3 month old, 3,100 miles, asking $6,200. 656-1706.

1972 CAMPERIZED RALLY wagon, $3450, 112-743-2005.

HARDTOP TENT TRAILER, sleeps 4, $550. 384-5181.

168 CAMPERS, TRAILERS and MOTOR HOMES

S. J. PEDEN LTD.
VANGUARD
CLEAROUT PRICES
On All Remaining '76 Stock

e.g. 1976 VANGUARD 19'8" Mini-Home. This roomy unit has 6.6 cu. ft. fridge, forced air furnace, large oven, shower, flush toilet, etc.
Reg. $14,530.00
SAVE $ 1,265.00
NOW ONLY $13,265.00

PARTS AND ACCESSORIES
WE SELL AND INSTALL
Van Tops
PROFILED ALUMINUM
Rentals
OFF SEASN RATES ON FALL RENTALS
BOOK NOW!

S. J. PEDEN LTD.
2855 Quesnel St.
D-13432
386-3464

DOMINION MOTORS
HOME OF
LAYTON — HOLIDAIRE TRAILERS
GALAXIE CAMPERS and CANOPIES
CHINOOK MOTORHOMES
USED 5TH WHEELER'S

73-28½ Ft. Scamper
Fully self-contained, plus air conditioner with heat strip, in like new condition.
Was $8250 NOW $7995

75-30½ Ft. Scamper
Fully self-contained, air conditioner, with heat strip.
Was $9795 NOW $9500

PARTS, ACCESSORIES REPAIRS
HOURS OPEN
MON. to SAT. 8 A.M. to 5 P.M.
We Specialize in I.C.B.C. Autoplan Campers and Trailers
1703 BLANSHARD ST.
(Across from Hudson's Bay parking lot) Victoria, B.C., 385-5012
Dealer Licence Number D-5536

VICTORIA RV CENTRE
AND
DUNCAN BOATLAND
at one location
GRAND OPENING SALE
Aug. 21-22
1080 GOLDSTREAM AVE.
478-8377

FENNELL'S
TRAILER SUPPLIES LTD.
Parts — Propane — Repairs
CANOPIES
PARKLANE tent trailers
2 styles of VAN TOPS
Custom Building and Van Conversions
6459 Patricia Bay Hwy.
652-3941
OPEN 7 DAYS A WEEK

MUST SELL: OLDER TRAILER in immaculate condition with stove, fan, oven, 2-way fridge, toilet with shower, 2 propane tanks, jacks, equipped with electric brakes, sleeps 6. Open to offers. 385-5109, 383-1848.

1971, 19' SCAMPER, SLEEPS 6, bathroom has toilet sink and shower, fridge 3 way, lighting 3 way, 3 burner stove and oven, excellent condition. Must be seen. Asking $4300. 656-4925.

1973 ¾-TON FORD, 1975 CUSTOM made 10½' camper, 3-way fridge, stove, oven, queen size bunk, hydraulic jacks, $7,200. 385-2691 after 5 p.m.

19' FLEURY MOTORHOMES, used and new, solid construction. Jackson's, 974 Goldstream. D.L. 00044A.

WANTED TO RENT, BY SEPtember 1. Mini motorhome or camper. 477-8424.

26' TRAILER. SELF-CONTAINED. Separate bedrooms. Furnace. $3950. 478-7167.

1976 8' TRUCK CAMPER. FURnace, stove, ice box. Fits ½-ton. $2,200. 642-5361, between 8-9 p.m.

CANOPY FOR SALE, INSULATed panels, light vents, windows 36" high, offers 477-5320.

FOR RENT 13' TRAVEL TRAILer, sleeps 4, self-contained, $60 per week. 478-5829.

TENT TRAILER, SLEEPS 4, propane stove, tank, and light. Dishes, blankets, etc. Asking $250 or best offer. 595-8340.

17' TRAVEL TRAILER, NEWLY refurbished, toilet, stove, fridge. $1,700. 382-9501.

16' ALUMINUM TRAVEL TRAILer, sink, stove, etc., very good condition. $750. 478-9706.

FOR RENT: 16' HOLIDAIRE trailer. Fully equipped. By week or month. 598-8518.

SNO-BIRD RECREATIONS LTD.
1521 Island Hwy. 478-3426
Campers—Trailers—Van Inserts

168 CAMPERS, TRAILERS and MOTOR HOMES

COASTLINE TRAILER CENTRE

Coastline's
ZUPER ZALE '76
TRAILERS
PROWLERS $500 OFF
TRAVELAIRES $300 OFF
TRILLIUMS $200 OFF
TRAVELMATES $300 OFF
KUSTOM KOACH $500 OFF
"MOTORHOMES" BY JAMBOREE $750 OFF

HERE NOW
Travelaire
23' MINI MOTORHOME
The talk of Victoria. The Travelaire Mini-Motorhome must be seen, there are no words that can really describe its beauty, its quality, or its charm — Just one left in stock. But we will take your order for the Sept. run.

COASTLINE
10 Years in Victoria
Veteran RV'ers and Rookies - Enjoy Life More
478-0933
1621 Island Hwy.
(Across from Colwood's Farmers Market)
Weekdays 10 'til 9 p.m.
Open Sunday 1 p.m. to 5 p.m.
Dealer Lic. No. D-13719

OKANAGAN
CAMPER SALE
(Applies to all models)
EXAMPLE:
8'6" Okanagan model with 3-way fridge, furnace, sliding cab window, one pce. alum. roof, including SPACE FOR TOILET.
REGULAR PRICE $3050
SALE PRICE $2800
You Save $250
PLUS ADDITIONAL $100 CREDIT IF YOU PURCHASE jacks, oven, or toilet.

PARTS SPECIALS
Hydraulic Jacks, set $184.95
Installation $25.00
Sani-Potti Toilets $99.95
Car Fender Mirror for trailers, pr. $14.95
20-lb. propane bottles $21.50
Trailer Stack Jacks $4.75
25 ft. water hoses $3.69
Now Open Thurs., Fri. 'til 9 p.m.
PHONE 384-0213 anytime
LOGAN'S R.V. SERVICE CENTRE
650 Burnside Rd. E. near Douglas

BOB'S
MOBILE HOMES LTD.
25 Crease 386-3623
DL 00414A
TRAVEL TRAILERS
5TH WHEELS
MINIHOMES
PARTS—PROPANE SERVICE
386-3623

TRAV-L-MATE CAMPERS
For Import Trucks
HORWOOD MAZDA
Exclusive Dealers
385-1451

16' ALOHA ALL PROPANE, 3-way lights, toilet, 9x12 add-a-room. Plus ½-ton Ford 390 4-speed, new clutch, tires and shocks; snow tires, chrome wheels, nice paint, dual batteries, custom interior and canopy; tape deck, equalizer hitch and electric brakes. Price $3200. Will split. 384-2718.

'73 HOLIDAY RAMBLER, 31' DEluxe, new carpeting, 20' awning, air conditioning, twin beds, bathroom, appliances, linen, bedding, automatic sway control, etc. Live in year round. Illness forces sale. 478-2864.

14½' VANGUARD TRAILER, self-contained, very good condition. $1800. Will consider hardtop tent trailer as partial trade. 388-5391, 3074 Earl Grey.

9½' CAVEMAN, FRIDGE, FURnace, stove, oven, other extra features. Good condition. $1500. Also 6½' Camper for short box ½-ton. 4031 Hodgson Place.

12' TRAVEL TRAILER, SLEEPS 6, hydraulic brakes, good condition, $450 or best offer. 478-8458.

1966 TRAVEL TRAILER, 19' OF cosy living space. Best offer over $1,000. 478-2997.

BOAT LOADERS, CUSTOM made for campers, mini-homes. 478-3796, 478-2754.

1972 VW WESTPHALIA CAMPER, 38,000 miles, well maintained, $4,850. 477-5834.

FOR RENT: 15' TRAILER fully equipped. Universal hitch. 477-9672.

8' CANOPY WITH CARGO DOOR and boat rack, $495. 592-7533.

MAZDA GALAXIE CAMPER. $2995. 1971. Easy on gas. 386-6781.

1971 FORD 4X4, 8' CAMPER, many extras. 382-7522, 477-0339.

HOME-MADE HARD TOP TENT trailer. Good shape. $200. 382-4829.

1975 9½' A'DELIGHT CAMPER deluxe. 595-8352.

18' TRAVEL TRAILER, SELF-contained, $2,900. 656-5865 after 5.

13 FT. TRAVEL TRAILER, GOOD condition. $800. 598-8518.

WANTED: 8½ FT. CAMPER, factory built. 743-5073 Cobble Hill.

168 CAMPERS, TRAILERS and MOTOR HOMES

DOGWOOD
TRAILER SALES LTD.
1964 30' STREAMLINE Sleeps 6 Propane and Electric hot water $6400.00
NEW 21' RanDell Fifth-Wheel $6890.00
NEW 18½' RanDell Trailer $5300.00
2630 Deville Road
DL13587 478-6841

ARE YOUR TRUCK SPRINGS ADEQUATE?
We sell and install DENDOFF overload springs for all Trucks including imports. Phone 384-0213. LOGAN'S R.V. SERVICE CENTRE, 650 Burnside East near Douglas.

17' TRAVELAIRE TRAILER, sleeps 6, enclosed toilet, washbasin, fridge, furnace, range, oven, wall-to-wall rugs, spare tire, equalizer hitch, etc., very low mileage. Excellent conditon. $3250. 384-8700.

11 FT. VANGUARD CAMPER, AS new, 3-way fridge, stove, furnace, hot water tank, flush toilet, shower, carpet, hydraulic jacks. Price $4,750. 245-3829 Ladysmith.

'71 VW WESTPHALIA CAMPER, 37,000 miles, certified maintenance record. Premium condition throughout. $4,950. 477-7420, evenings.

1971 VANGUARD 9½' CAMPER, 3-way fridge, furnace, stove, vanity and chemical toilet, jacks and 2 tanks. Good clean condition. $1995. 479-4729.

16' OASIS, ALL PROPANE, 3 way lights, toilet, canopy, many extras, must be sold. $1350. 384-2718.

'65 VW CAMPER. REBUILT. Professionally camperized. Runs well. Offers on $1200. 477-5510, 382-4069.

OTTO PROSPECTOR TENT trailer, hard top, sleeps 6, propane stove, good condition, $1000. 642-3969.

1970 16' SOUTH PARK TRAILER, 3-burner stove, fridge, oven, furnace and toilet, sleeps 6, $2,500. 652-1806.

1975 31' TERRY 5TH WHEEL with hitch, fully furnished, TV and antenna, excellent condition. 478-6907.

22½' SCAMPER TRAILER, fully self-contained. Excellent condition, 1-year-old, $5250. Ganges, 537-5710.

FOR RENT: HARD TOP TENT trailer, sleeps 4-5. 595-2340.

FOR RENT: HARDTOP TENT trailer, available now. 478-4602.

169 MOBILE HOMES AND PARKS

TRIANGLE HOMES LTD.
BENDIX and MANCO
OUR 20TH ANNIVERSARY SALEBRATION
IS CONTINUING WHILE PRESENT STOCK LASTS
ex. 12x60 BENDIX
2-bdrm. LEADER
Only $10,995
2435 Trans Can. Hwy.
478-1774, D-01055A
Mon.-Sat., 9-6 P.M.

Robinhood
SALES AND SERVICE
—Hi! Another rent day approaching?
—It needn't continue any longer
—We want you to have the best for your family
—We can assist you in obtaining your own home
—We will show you how little it can cost
—The initial investment required. Your time
—Drop in or phone us and discuss your particular needs
—You could be investing your present wasted rent in your own home this month. We know you will agree it's worth a call
—Our coffee pot is always on
2714 Sooke Rd. 478-9912, 478-9517
D.L. 00422A

NEW
12x68 MODULINE
Fully furnished on spacious lots, at
6947 GRANT ROAD, SOOKE.
ONLY $19,950 Easy bank terms.
Phone 652-2776

"HIDDEN VALLEY." The finest in mobilehome living. Look at all the rest first and then come and see "HIDDEN VALLEY." View our quality homes and beautiful sites. You'll choose a home in "HIDDEN VALLEY" because you get more for your money than anywhere else. Exclusive sales agents—
ADMIRAL HOMES LTD.
2500 Florence Lake Rd. 478-6434
(MCD—01343A)

GOLDSTREAM MOBILE HOMES LTD.
PARAMOUNT PREMIER
MONARCH AND PARKWOOD
Modern park space available with all purchases
2994 Jacklin
478-1751 478-8391
Dealer Licence No. 01280A
OPEN TO 5:30

FOR SALE BY OWNER, BEAUTIful 1975 24x52, Chancellor 3-bedroom manufactured home in Hidden Valley on high lot. 2 bathrooms with spacious kitchen, living room and dining room. Furnished. All appliances. $28,500. 478-0006.

68X12 3-BEDROOM EXPANDO includes fireplace, porch, french doors, front and rear sundecks, major appliances, large storage shed and work shop, enclosed front porch, garden area. Completely furnished, must be seen. Family Mobile Homes, 474-1288. DL. 00809.

12'X48' — '71 SQUIRE, 2 BEDroom, covered carport, garden shed, skirted, landscaped with garden, fridge, stove and drapes included. Located in adult park in Langford. $11,900. 478-5607 after 5 on weekdays, and anytime weekends.

774 SQ. FT. INCLUDES LARGE addition W-W in living room, master bedroom, hall and bathroom. Washer, double oven and fridge all for only $12,900. Family Mobile Homes, 474-1288. DL 00809.

48X12 2-BEDROOM, CARPET throughout except kitchen and bathroom. Fully furnished range, fridge with 8x16 sundeck and storage shed all for only $12,500. Family Mobile Homes. 474-1288 DL. 00809.

12X66 NEONEX, 10X5 EXPANDO in living room, bright open plan, unfurnished or with individually selected furnishings. Custom draperies, deck, shed, landscaping, adult park. 748-1707.

CARAVAN JUAN DE FUCA Trailer Park and Lakecity Mobile Homes limited has a new three bedroom 12 x 68 furnishd Glendale home for sale. 7871 West Coast Road, Sooke. 642-3053.

10 MINS. FROM VICTORIA AT A bus stop. 1975 mobile home, 12x52, with stove, fridge, washer, dryer, dishwasher. Children welcome. Financing O.A.C. 478-9122.

KUSTOM KOACH, 27½', GOOD condition, $5800, 1360 Merritt Street. 479-9539.

2-Bedroom Mobile Home
478-6841

NEWSTEAD HOMES LTD.
12x68 SHAMROCK 3 BR J.J.
3200 Quadra 386-8871

169 MOBILE HOMES AND PARKS

hv
Happy Valley HOMES LTD.
EVERYBODY
Should have their own home. You owe it to yourself to find out if you can. Spend an hour with us and let us show you how easy it is.
IT'S FREE
We have a large selection of parks and spaces available now — all near Victoria.
OUR SELECTION
of new and near new homes has never been as great — Make your appointment now — ask for Brian or John.
We are open 7 days a week. Monday to Sat. 9 a.m. til 7 p.m. Sunday 12 til 6 p.m.
2681 SOOKE RD.
478-8303
MEMBER
WESTERN MOBILE HOME DEALERS' ASSOCIATION
D.L. 00832-A

Robinhood
SALES AND SERVICE
USED HOMES
L 3040 — 16x40 Expando home, 1 bedroom, lovely condition throughout, on bus route, Colwood area. Pad rent $60, $8,800.
L 3147 — 12x68, 2 bedroom, utility room, reverse isle. Sooke area. $23,000 obo.
L 3271 — 24x40, 3 bedroom, near new, on private lot. Langford, $24,500.
L 3278 — 12x68, 2 bedroom. 8x26 sundeck, cedar skirting quiet park. Sooke. $17,775.
L 2140 — 12x56, 2 or 3 bedroom Sooke area. Quiet waterfront park, $10,000.
Many more new and used homes to choose from.
FRANCHISE DEALER FOR HOMCO AND MANCO
2714 Sooke Rd. 478-9912, 478-9517
DL 00422A

JUST
A HOP
Skip and jump to Regal Mobile Homes, Nanaimo, will insure you of complete assistance in purchasing that new home.
Our program consists of
—C.S.A. approved homes
—CMHA excellence
—Z240 building code
—100 per cent financing (O.A.C.)
—Government grants applicable
—All homes are fully furnished including drapes and major applian[redacted]ides from
[redacted],900
Delivery and set-up included
Double wides from
$17,900
Delivery and set-up included
REGAL MOBILE HOMES
Nanaimo, across from Long Lake, next to Nanaimo Chrysler
Open 9 to 9, Open Sundays
Phone 758-7369, call collect

FOR SALE 1973 60X12 2-BEDroom Neonex Expando, appliances, fully skirted, sundeck carport attached, desirable location, asking $19,500. Call 478-3171.

1100 SQ. FT. MARLETTE IN adult park for sale. All electric. Large china cabinet washer, dryer, carpets, curtains, garage and shed. Must be seen to be appreciated. Phone 478-6663.

ON DELUXE SPACES IN TRIway Mobile Home Park, 12x60 VanDyke with 4x12 tilt out, 2 bedrooms, centre kitchen, also 12x60 Safeway 2-bedrooms, adults only. 384-8791. D-01297A.

12X68 3-BEDROOM NEONEX ESTATE, 1½ years old, set up in Cedar Creek, Mill Bay. Porch, fenced, utility shed, landscaped and skirted. Leaving province, must sell. 743-9074.

MUST SELL! MOVING, COMfortable compact 2 bedroom mobile home in Mill Bay Park. Skirted, landscaped, veranda, shed. Call collect, 743-5942 after 6 p.m. and weekends.

DOUBLE WIDE DELUXE GLENdale 3 bedroom, 1½ baths, large living room and dining room with built in china cabinet. Excellent condition. Must sell. $19,500 or offers. 386-2431, 8:30-4:30.

10'X46' MOBILE HOME LOCATED at No. 10 Pedder Bay Trailer Park. Can remain on property with rent of $54 per month, semi-furnished, $8,500 or best offer. 478-3652 or 478-2633.

MUST SELL DUE TO ILLNESS our mobile home centrally located on Craigflower. 2 bedrooms, 12x52 with 5x14 sheltered porch, quiet adult park, easy financing. 478-9122.

A BEAUTIFUL 74 MOBILE Home in scenic peaceful setting, stove, fridge, washer, dryer, plus other extras. Asking $18,500. 478-8761 NO Agents.

WILL SELL OR TRADE '75 Neonex 2 bedroom, 12x68 mobile home in modern park for equity in townhouse or building lot. What offers? Call 642-4150.

12X66 3-BEDROOM, FURNISHED, major appliances included, large patio, double parking with utility shed, set up in park. $19,800. 478-6204 after 6.

MOBILE HOME SPACES, AVAILable for your new and used home purchase. Rent starts as low as $75 per month. Phone 478-6288 or write Box 4102, Victoria, B.C.

FOR SALE 12X68 MOBILE HOME in Sooke. Skirted, 8x16 addition, with large sundeck. Major appliances included. 642-3668, between 10 a.m. — 9 p.m.

12x68 NEONEX ESTATE, 2 BEDrooms, den, furnished, skirted, small park. In Sooke. Offers on $19,500. 642-5539 or 642-3213, ask for Dale.

2-BEDROOM VERY CLEAN AND well kept ideal starter or retired. Family Mobile Homes, 474-1283. DL00809.

12X68 PLUS ADDITION AND patio. 1972 Crestwood Mobile Home. Moving Must Sell. With or without furniture. (112) 743-5777.

MOBILE HOMES SETUP IN PARK
Good selection of sizes and prices
BOB'S MOBILE HOMES 386-3623

12'X52' LEADER, 2 BEDROOMS, 3 room addition, skirted, utilities shared, etc. Adult park, $22,500 or offers. 478-6626.

BUYING OR SELLING
FAMILY MOBILE HOMES
D.L. 00809A 474-1288

TWO DOUBLEWIDE MOBILE home, in quiet adult park, near bus, stores. Jackson's, 974 Goldstream, D.L. 00044A.

SOOKE IMMACULATE 12X52 2 bedrooms, French doors, stove, fridge, verandah. Park rental $59.50. $11,000. 642-4139.

NEWSTEAD HOMES LTD.
8x35 ALJO double tipout 1 BR
3200 Quadra 386-8871

10X53 MOBILE HOME, FOR sale. $10,500. Unfurnished. Phone 478-5812.

FOR RENT: '76 MINI MOTOR home available after Sept. 4th. 479-7071 weekdays after 5 p.m.

BUYING OR SELLING
FAMILY MOBILE HOMES
D.L. 00809A 474-1288

1,000 SQ. FT. LIVING AREA, APpliances, rugs, drapes. 15 minutes downtown. Offers to $19,500. Adult 478-0254. 8 a.m. or 8 p.m.

169 MOBILE HOMES AND PARKS

1974 DOUBLE WIDE 3 BEDrooms, 2 bathrooms, separate utility room, large sundeck in Hidden Valley Park. 478-6747.

2 WHEELS AND HITCH FOR 12x60 trailer. 112-743-9376.

178 SUMMER RESORTS

SHAWNIGAN LAKE, OCTOBER through June, 3 bedrooms. 112-738-8086.

181 TOURIST ACCOMMODATION

ROOM TO RENT, ALL FURnished, with fridge, stove, and TV. Man only. Phone before 10 a.m., or after 4 p.m., 383-5054.

185 CONVALESCENT AND REST HOMES

PERSONAL CARE HOME
Has semi-private upstairs rooms for ladies or gentlemen, excellent meals and home-like accommodation. 385-9621. Ask for Mrs. Turner.

SUNNY, SEMI-PRIVATE ROOMS available in small resthome. Good meals. 595-1513.

190 ROOM AND BOARD

ROOM AND BOARD, WORKING person only. Phone 382-7923.

ROOM AND BOARD FOR TWO students sharing. 479-3698.

191 ROOM AND BOARD WANTED

ELDERLY LADY NEEDS OWN room with board in private home. Kindly environment. Victoria area. Close to transportation. 656-4954 after 6 p.m.

193 ROOMS TO RENT

FURNISHED BEDROOM IN modern townhouse, share kitchen, dining, rec. room facilities. Free use of washer and dryer. Cablevision. One block from Sears. Suitable for working man. $125 month. References please. Available September 1. Call 7-9 p.m., 479-4413.

COMFORTABLE LIVING, NO hassles, $30 week. Everything included. Share cooking facilities. Preferably students or working men. Area of Cook-Bay. Phone 386-8272.

ATTENTION
Two bedrooms available at $75 month. Kitchen facilities. Bathroom. Apply in person between 10-12 at 1028 Inverness on Friday.

FURNISHED ROOM TO RENT to mature male student, private entrance, fireplace. Share kitchen and bath. $120. Available immediately. 385-5686.

$95-$130, SINGLE ROOM, INcludes utilities, hot plate, bed, table, chairs. Vic West area. 384-5605.

AVAILABLE IMMEDIATELY. Large, carpeted, furnished. Share kitchen and bathroom. weekly or monthly. 385-0307.

BREAKFAST, LAUNDRY, KITCHen privileges. Young working girl. 479-7661.

1-BEDROOM HOUSEKEEPING suite, girl only, $135; 1 housekeeping room furnished $90. 386-0642.

NEAR MAYFAIR, BASEMENT bed-sitting room, no cooking, young girl only. $60. 382-7020.

QUIET AND LARGE ROOM IN beautiful Fairfield area. Shared facilities. 382-0535.

FURNISHED BEDROOM, KITCHen, bath. Furnished room, no cooking, working man. 385-6292 after 3.

STUDY AND SLEEP ROOM FOR student, central, close to bus, private toilet. 384-7628.

194 ROOMS WANTED

YOUNG WORKING WOMAN, VEgetarian, non-smoker seeks housekeeping accommodation or room in friendly communal house, preferably in James Bay area. Up to $90. Needed immediately. 598-7928 before 3 p.m.

FEMALE STUDENT REQUIRES accomodation with use of piano. 383-0931. After 6, 652-5572.

197 HOUSEKEEPING ROOMS TO RENT

FURNISHED SELF-CONTAINED basement light housekeeping suite for 4 walking male students. Near Camosun and University. All utilities included. $85. each. No pets. 592-3987.

IN SIDNEY, HOUSEKEEPING room, $199 month including utilities. 656-4619 days or 656-4076 evenings.

LARGE, BRIGHT HOUSEKEEPing room, balcony, cable TV, cooking facilities. Fairfield area, $100. 383-4082.

2 ROOM SUITE FURNISHED. Share bath. Pensioner or working men. Pandora and Cook. $90. September 1st. Phone 386-7375.

NEAR MAYFAIR, NON-SMOKER, or drinker, washer and dryer available. 536 Cecelia Road, 385-1200.

LIGHT HOUSEKEEPING ROOM, working man only. 383-8028 after 6 p.m.

NEAR FORT-COOK, FRIDGE, stove, sink, furnished, free cablevision. 384-5920.

COMFORTABLE HOUSEKEEPing room, for quiet gentleman, downtown, 385-3284, 479-8771.

CLEAN, BRIGHT HOUSEKEEPing room, $100. Man only. 2315 Wark Street.

UNFURNISHED ROOM FOR lady. Stove, Fridge, utilities. $75. 1000 Tillicum. 658-5736.

FURNISHED ROOM, $97. SHARE bath and kitchen. Apply 1409 Camosun, room 9. Dave.

APARTMENTS TO RENT UNFURNISHED

ELDON PLACE
Large, near new apartment, 3225 Eldon Place, off Burnside, near Woodwards. Spacious bachelor, 1, 2 and 3 bedrooms from $199. Indoor heated pool, with sun patio, swirl pool, sauna, games room, hobby room, elevator, balconies. cable TV, covered parking available. on bus line, 5 minutes to downtown. Mature adults only, references, no children or pets. 386-0614.

ASCOT HOUSE
New prestige apartment on a quiet street, 1537 Morrison St., First street, below Fort and Oak Bay junction. Available September 1st.
1 bedroom, $225
Two—2 bedrooms, $320
3 bedroom $385
Older tenants preferred, no children or pets, on view 9-5 daily, later by appointment. Phone 595-6278 or 598-6711. Evenings. 383-0302.

SUITE FOR RENT
2 Bdrm. ste., frig. and stove. Heat and hot water included. $156.50. Call 479-1667.

J. H. WHITTOME AND CO. LTD.
Royal Oak Branch
SEPT 1
Brand new 3-bedroom duplex, deluxe appliances, wall-to-wall carpet, electric hot water, large kitchen delightful patio with valley views. Close to schools and shops. Family and small pets welcome. Colwood. $350. 384-0912, 592-6625 evenings.

2-BEDROOM SUITE, 1200 SQ. FT. living room, den with fireplace, large kitchen-dinette, bathroom and utility. 12X20 storage. 1325. References please. 479-3645.

1- AND 2-BEDROOM SUITES FOR September 1st, broadloom, drapes, appliances, swimming pool, sauna. Adults, no pets. 1243 Bay Street. 385-5092.

2-BEDROOM, 2-BATHROOM CONdomium. Over 1,000 sq. ft., with fireplace. $360 per month. 1188 Yates. Immediate possession. 388-5552 or 598-4067.

2-BEDROOM OPPOSITE BEACON Hill Park. Ideal for one small child. Heat and light included, non-smokers. Available immediately. $250, 383-1540, 388-6424, Mr. Bowes.

SEAVIEW SUITE, 1 LARGE BEDroom, wall-to-wall. Close to shopping, Willows Beach. No pets. Elderly couple or mature lady, $260. 592-2541, days. 592-6119, evenings.

1-BEDROOM SUITE AVAILABLE September 1st. No children or pets, resident manager, 595-3061. Between 9-6.

UNIVERSITY PARK TERRACE, one-bedroom condominium available September 1st. No pets. $275. 479-5848 or 598-4292.

ESQUIMALT, 1-BEDROOM suite, $188 per month. Heat, hot water, cablevision included. No children, or pets please. 384-2173.

200 APARTMENTS TO RENT UNFURNISHED

SINCE 1887
Pemberton, Holmes Ltd.

1000 Government St.

60.00 — Bach. Elderly Lady NOW
133.22 — Bach. James Bay, Avail NOW
60.00 — Bach. Elderly, James Bay
275.50 — 2 BR — James Bay, Children
275.50 — 2 BR — Handy to Town
RENTAL DEPT. 384-8124

SEASPRAY PROPERTIES LTD./ REALTORS

727 G Johnson St.
AVAILABLE TODAY
DELUXE
BACHELOR SUITES
FURNISHED $255.
UNFURNISHED $200.
Rent includes electricity, heat, cablevision and covered parking.
386-3124

NOW RENTING
Balmoral Court
Quiet apt. building close to town, ample parking and storage rec. room. 1 BR's from $200.00 avail. Immediately.
RENTAL DEPT. 384-8124

VACANCIES
2790 CEDAR HILL RD.
Quiet Bldg. close to Hillside Mall. 1 BR's from $205.00 For viewing Phone 384-8124 Days or 383-7788 Evenings.
PEMBERTON HOLMES LTD.
1000 Government St.

URGENT NOTICE
Questionaire:
—Does your rent exceed $175 per month?
—Would you rather save your rent?
—Would you like to own your own home?
If you have answered yes to any one of the above questions turn to column 169—Mobile Homes. See Robinhood Sales and Service Corp. ad.

PEMBROKE PLACE
830 PEMBROKE ST.—Very close to downtown, modern 2 bedrooms, $270; 1-bedroom $215. 384-7337.
829 ADMIRALS RD. — Children welcome, 1-bedroom, $210.
HARRISON HOUSE, Fort-Pandora area, 1417 Harrison St., 1-bedroom, $209. Aug. 15.
McKENZIE MANOR, 1010 McKenzie Ave., fully modern, sauna, billiard room, 2 bedrooms, $297; 1-bedroom, $220; Studio $175.
Phone 595-2227
Kilmarnock Holdings Ltd.

IN THE COUNTRY
30 minutes from Victoria, set in park-like surroundings on the shores of the Sooke basin, are seven 4-plexes neatly placed in this country setting. All have wall-to-wall carpet, fireplaces in old brick, colored appliances and electric heat with individual controls in every room. Laundry facilities, rec. room with own appliances, inside heated storage compartment, rent from $240 per month, to view call 642-5525.

1 BEDROOM APTS.
AND ONE 2-BEDROOM
AVAILABLE
Lease required. Mature adults only. Sorry no pets. Please phone 382-4221.
CHATEAU VICTORIA
740 BURDETT AVE.

2 APARTMENTS TO RENT, Partly furnished. Both newly decorated, 1-bedroom self-contained. Wall-to-wall carpeting. Fireplaces. Clean and bright. $245 and $310. Cable T.V. and heat supplied. No pets or children. 383-0640 after 6 p.m.

WATERFRONT LUXURY
3 Bedrooms, wall to wall throughout, 1½ baths, fireplace, balcony, cablevision. Building located on quiet Cul-De-Sac without traffic. Heated covered pool, sauna, adults only. View by appointment, call 383-8340, 382-3721 or 388-6454.

AVAILABLE IMMEDIATELY
2 bedroom suite, balcony, cablevision. Building located on quiet Cul-de-Sac without traffic. Heated covered pool, sauna, adults only. View by appointment, call 383-8340, 382-3721 or 388-6454.

PRESTIGE CONDOMINIUM
5th Floor, panoramic view, 2 bedrooms, 2 baths, range, fridge, dishwasher, washer, dryer, sauna, and pool. Heat and water included in rent of $450. Sorry, no pets. 478-1192.

ONE-BEDROOM GROUND FLOOR, fully self-contained suite. Fridge, stove, washer, dryer, wall to-wall carpetng throughout. Share utilities with upper floor. $200 month. 656-6745.

WINDSOR COURTS
Luxury one- and two-bedroom apartments. Full recreational facilities. Available Sept. 1st. No pets or children please. Phone 383-5059.

WINDSOR COURT
2 bedroom, $275; 1 bedroom, $225. Swirl pool, 50' swimming pool, sauna, squash court, etc. No children or pets. Mature adults. 386-2303.

ESQUIMALT DISTRICT, ONE bedroom apartments from $195. Includes heat and cable. Walking distance to town. Please call 386-7317 between 12 noon and 4 p.m. Sorry, no children or pets.

ESQUIMALT, SELF-CONTAINED bachelor suite. Bed living room, kitchenette, bath. Middle aged, business lady only. Apply commencing Monday 16th. $100. 384-2034.

ADMIRALS SQUARE
Beautiful 2 bedroom apts. available now, conveniently located on the corner of Esquimalt and Admirals Road, call 383-4446 or 385-3738.

BACHELOR UNIT. LIVING RM. with new W-W carpet and redecorated throughout. Extra large kitchen and dining area. Colwood. $225, 386-3494.

CAPSTAN COURT
630 Head St. New adult oriented building, 1 and 2 bedroom suites starting at $215. For more information call 384-4732.

COOK-FAIRFIELD AREA, 1 BEDroom suite, fridge, range, heat, cable TV, laundry facilities, controlled entrance. Suitable for middle aged or older lady. 479-5665.

CENTRAL
Available September 1, 1 bedroom, stove, fridge and drapes, wall to wall shag. View by appointment. Call 383-8340, 382-3721 or 388-6454.

2 BEDROOM, GROUND LEVEL, carpeted suite, close to town, working couple preferred. No pets. $225. Available Oct. 1st. 477-1485.

1 BEDROOM APT. SUITE. $199 per month. Heat and cable included. The Islander Apt., 944 Tattersal, 478-9123 or 385-2078.

STUDIO, FANTASTIC OCEAN view, covered parking, pool, swirl, cable, heat, $250. No pets or children. 647 Michigan. 383-9101.

AVAILABLE SEPTEMBER 1, 1-bedroom suite in Fort-Linden area. Heat and water included. $165. 592-6989 or 595-3908.

ONE CHILD WELCOME
829 Admirals Rd. New modern building. Call Mr. Holgate, 595-2227.

2 BEDROOM BASEMENT SUITE for $225. Available September 1. 384-6073.

COUNTRY LIVING, CLEAN bright basement suite, older couple only. 652-3446.

NEW ONE-BEDROOM APARTment, all utilities paid, $225 month. 658-5393.

2 BEDROOM BASEMENT apartment near Beacon Hill Park, $210 per month, 658-8275.

SMALLER ONE BEDROOM suite, Sept. 1st. $150. 478-3462.

2-BEDROOM UNFURNISHED $170 plus utilities. 388-6866.

200 APARTMENTS TO RENT UNFURNISHED

BRAND NEW
899 Craigflower Rd.
ESQUIMALT
Ready for Aug. 1st
Immediate Occupancy
—1- and 2-bedroom units
—NO pets please
OPEN TO VIEW
WEEKDAYS
Days 9 a.m.-4 p.m.
Eves. 7-9 p.m.
All Day Saturday
OR CALL
TOD-HACKETT
CONSTRUCTION LTD.
384-1101, 477-5554

SEASPRAY PROPERTIES LTD./ REALTORS

727 G Johnson St.

Open to View
Saturday, 1-4 p.m.
NEW
1 BEDROOM
2 BEDROOMS
BACHELOR SUITES
ESQ. RD. and COMMERFORD
NEAR NADEN
386-3124

VACANCIES
Hundreds of Vacancies Monthly
Western Canada's Largest Most Experienced Rental Agencies
Member of BBB. Small fee.
$95—Bach., mature, self-con.
$100—1 BR furn. student.
$120—1 BR part furn.
$151—1 BR, child yard.
$175—1 BR, cat yard
$184—1 BR, pool, sauna.
$165—1 BR, seaview, balcony.
$200—1 BR, fireplace.
$189—2 BR, view balcony.
$235—2 BR, James Bay, sauna.
$238—2 BR, heat, central
$245—2 BR, util. paid, balcony.
$297—3 BR, yard, kids, pet.
$278—3 BR, dup. Basement. Now.
$365—4 BR, 2 baths, dup., now.
HOMEHUNTERS
OPEN 7 DAYS A WEEK
1394 Hillside Ave. 598-5101
GARDEN CITY PROPERTY MANAGEMENT LTD.

SEASPRAY PROPERTIES LTD./ REALTORS

727G Johnson St.

SELF-CONTAINED 1 BR. SUITE NICE LOT, $250. ALL INCLUSIVE
386-3124

GORDREAU
On Gorge Waterfront
Available immediately large 2-bedroom suites.
—swimming pool
—swirl pool
—sauna
—recreation room
For further information call:
BROWN BROS. ON BLANSHARD
385-8771 (anytime)

DELUXE SPLITLEVEL PENThouse apt. in Royal Woods app. 1450 sq. ft. 2 bed. 1½ bath, stove, fridge, dishwasher, 3 balconies. Amen. incl. Library, Hobby and Workshop, Billiard Rm. Tennis and Shuffleboard Courets. Pool, Swirlpool and sauna. Adults only. Available Sept. 1. $435.00 Per Month. 382-9212—9:00 a.m.-4:00 p.m.

BACH.	from $154.00
1 BR.,	from $179.81
2 BR.,	from $221.20

P. R. BROWN and SONS
762 Fort St. 385-3435

ONE BEDROOM APARTMENTS from $195. Includes heat and cable. Walking distance to town. Please call 386-7317, between 12 noon and 4 p.m. Sorry no children or pets.

SOOKE
One-bedroom apartment. Stove and fridge included. Available immediately. For information call 642-4461.

IMMEDIATE OCCUPANCY, CITY highrise suite, extremely clean, plenty of extras, lease available. $350, mornings or evenings. 385-8959.

ROCKLAND AND GONZALES character suite, large living room, dining area, one bedroom, den with fireplace. Available Sept. 1. $309. 592-2265.

SEPT. 1, BACHELOR, $137. SELF-contained suite, near Woodward's. Includes heat, cablevision and parking. Phone days, 8 until 4. 385-4474.

AVAILABLE NOW, 2-2 BEDROOM apartments, 1-1 bedroom. Small child considered, No pets. Royal Colwood Arms, 344 Goldstream Avenue, Colwood, B.C. 478-8328.

TWO-BEDROOM, $210. 1019 ROCKland. Quiet street, walking distance downtown, older people only. Sorry, no children, no pets. Phone after 12 noon. 388-4787.

ONE-BEDROOM APARTMENT, $150. Young working couple preferred. 384-8278, between 7-10 evenings.

ANOTHER
bachelor artist apartment in newly renovated historic James Bay house. $225. 386-8633.

2-BEDROOM, GROUND LEVEL, carpeted suite, close to town, working couple preferred, no pets $225. 477-1485.

2-BEDROOM APARTMENT MAIN floor, close to shopping and beach. Heat and hot water included. $285. 386-8291 or 383-0032.

THREE 1-BEDROOM DELUXE suites for September 1. Mature adults only. Sorry, no children or pets. Apply 1576 Midgard, 477-9489.

APRIL MANOR
2530 Wark St. Bachelor suite, $165, immediately. 1-bedroom suite, $185, September 1. 383-1042.

SELF-CONTAINED BACHELOR suite, in older home Vancouver and Rockland area, $165 a month. Available September 1. 382-4969.

PETS WELCOME
One-bedroom apartment, Sept. 1, 598-6330, after 5.

ESQUIMALT
2-bedroom suite, good view. Available now. 4 suites. 385-4832.

AVAILABLE SEPT. 1, LARGE 2-bedroom suite. $217. Mature adults only. 479-5205 or 386-2730.

EXECUTIVE 2-BEDROOM, 2-bathroom. sauna, whirlpool, Esquimalt area, $375 monthly. 656-4875.

WATERFRONT, NEW 1 BEDroom condominium, rent $250 (negotiable). 642-5161.

NICE BEDROOM SUITE, FAIRfield, $160, retired persons. 388-9559.

AVAILABLE SEPT. 1, LARGE bachelor, $192. 385-2185.

201 APARTMENTS TO RENT FURNISHED

FURNISHED 1-BEDROOM BASEMent suite. Less for non-smoker. Phone 386-3039.

201 APARTMENTS TO RENT FURNISHED

PENTHOUSE
MANOR HOTEL
2930 Washington 388-7818
New ultra modern deluxe bedroom and bachelor apartments. Beautifully furnished. Situated in quiet location overlooking Gorge waterways, close to bus service. Includes color TV, telephone, dishwasher, laundromat, sauna and swirl pool. Maid service. No pets. Rent by day, week or month.

DAILY — WEEKLY
MONTHLY
Adjacent to Inner Harbour and Parliament Buildings. Fully furnished one bedroom suites, color TV, linen, dishes, indoor pool, saunas, coin laundry.
ROYAL SCOT INN
425 QUEBEC ST., PH. 385-3543

CRAIGFLOWER MOTEL
ON GORGE WATERWAY
OFFERS DELUXE BACHELOR AND 1 bedroom suites at special rates. All the comforts of home. Completely furnished with maid service and laundromat on premises. CALL
388-7861

DELUXE ACCOMMODATION
Furnished one bedroom suites, from Sept. 15 at off season rates, colored TV, indoor pool, sauna, hydro pool, laundry, weekly maid service. No pets. Oxford Tower Inn, 133 Gorge Rd. East. Phone 388-6431.

NICELY FURNISHED 1-BEDroom suite, close in Rockland area, quiet modern block, elevator and controlled entrance, suit quiet mature adult. No children or pets. Available Sept. 1st. $276. 385-1779.

ROCKLAND AND GONZALES, two bedrooms, third floor, beautiful view, sundeck, partly furnished. Available Sept. 1. $265.44. 592-2265.

SUBLET, OAK BAY, 1-BEDroom, September 1-April 1, suit quiet older woman, near all amenities, $300. 598-8208.

FURNISHED BASEMENT apartment for single working person. Government House area. $170. 382-6949.

FULLY CONTAINED 3-ROOM suite, $195 monthly. Also housekeeping room. City centre. 382-1825 days only.

SUBLET, FURNISHED 2-BEDroom apartment for winter, indoor pool. 477-1409.

FAIRFIELD, ONE-BEDROOM, next to Shopping and tennis court. $225. 598-3267.

202 APARTMENT FURNITURE TO RENT

STANDARD FURNITURE
Three Rooms from
$40 per month
Immediate Delivery
382-5111

203 APARTMENTS WANTED

RESPONSIBLE PROFESSIONAL man needs quiet, roomy, light apartment in older building or small house, September 1st. Under $200. Prefer Rockland or James Bay, must be quality accommodation. References. Chris 384-4101 weekdays. 598-6726.

MOTHER AND DAUGHTER, 20 yrs. old, wants suite in older home. Prefer Rockland, Fairfield, Oak Bay or near University. Responsible. References. Reasonable rent. Oct. 1st. 386-0127.

COTTAGE OR QUIET PLEASANT suite in older home wanted by responsible working girl. Prefer Fairfield, Oak Bay. 385-8427, 9 to 5.

MARRIED COUPLE (CARPENter and Nurse) require suite or duplex in older home. Maximum $200 for October 1st. References. 385-7072

QUIET SINGLE WORKING MAN requires one-bedroom apartment or large bachelor in older home. Rockland, Oak Bay or Fairfield. References. 598-2308 after 5.

YOUNG MARRIED COUPLE looking for apartment or basement suite in Gordon Head. Up to $225. 383-4489.

IMMEDIATELY, SMALL SUITE in older house, in James Bay or south Fairfield, needed reasonable rent, working girl, contact 479-5869.

WORKING MOTHER, 1 GIRL 12 yrs. old, wants 2-bedroom unfurnished apartment by Oct. 1st. Phone 383-5473.

1-BEDROOM SUITE IN SHELbourne-Cedar Hill area or Fairfield. Middle-aged working lady. After 6 p.m. phone 384-8936.

RESPONSIBLE YOUNG ADULT requires 1 or 2-bedroom suite for Sept. 1. Reasonable rent. Victoria Press, Box 101.

YOUNG WORKING GIRL REquires bachelor apartment near town, $120-$140. Before end of September. 382-8601 after 5.

BACHELOR REQUIRES STUDIO type apartment for September 1. Central or James Bay. 385-6051.

2 TEACHERS URGENTLY REquire accommodation, September 1st. $200. 384-3263.

WANTED: MID-PRICED APARTment for young couple in mid 20's. Victoria Press, Box 49.

204 SHARE ACCOMMODATION

SHARED ACCOMMODATION OFfered to young working male, free rent in return for light chores and companionship. 384-8742 after 6 p.m.

BRIGHT ROOM AVAILABLE IN large 4-bedroom house with garden. Near Camosun. Rent $130. 598-7309.

QUIET FEMALE STUDENT, 19, requires same to seek and share accommodation for upcoming school year. 746-6896, Duncan

WANTED, GIRL TO SHARE apartment with same, $105 per month plus utilities, 384-9680 after 5:30.

ROOM AVAILABLE IN LARGE modern home, could be with meals. Will consider parent and child. 382-5563.

GIRL WANTED TO SHARE quiet furnished apartment with student. 595-4581, after 6 p.m.

GIRL, 35, TO SHARE APARTment. 425 Simcoe St.—7 p.m.

206 DUPLEXES TO RENT

AVAILABLE SEPT. 1ST. 2 BEDroom side by side duplex in Tillicum area. Fireplace, fridge, stove, full basement. $300 per month. 477-8058.

NEW 3-BEDROOM, 1½ BATHS, w-to-w carpeting, appliances, sundeck. Colwood area. Sept. 1st. $375. No pets. 478-2523.

SIDNEY, 3-BEDROOM DUPLEX for rent. No pets. References required. Further information phone 656-4003.

OAK BAY, 3-BEDROOM DUplex, fireplace, fridge and stove, full basement, $350, Sept. 1st, 598-6292, 595-3936.

2-BEDROOM DUPLEX. $275 PER month. Available immediately. Burnside area. 384-2772.

COMPLETE TOP FLOOR, ONE bedroom. $145. No Pets. 2717 Rock Bay, after 5.

AVAILABLE 3 BEDROOM SUITE, $325. Langford, children welcome. Phone after 5, 382-7390.

3 BEDROOM FRIDGE, STOVE, wall to wall, close to schools, $345. 479-7634.

2-BEDROOM SUITE IN DUPLEX children and pets welcome. $300 per month. 384-5756.

558 SUMAS ST., 2 BEDROOMS, fridge, stove, heat, carpeted. $295. 384-3461 after 4:30.

2-BEDROOM UPPER DUPLEX, character, James Bay, September 1st, $275. 652-3555.

3-BEDROOM DUPLEX IN LANGford, Available Sept. 1. $295. Phone 478-0777.

UPPER DUPLEX FOR RENT, 2 bedrooms, balcony, utilities included, $275. 595-0931.

FAIRFIELD, 2 BEDROOM, FIREplace, garage, prefer couple. September 1st. $265. 384-0288.

2-BEDROOM SIDE DUPLEX, $275. Wall-to-wall carpet, fridge, stove. 382-4943.

LOWER 2 BEDROOM, $250 PER month. Phone 385-3038 or 20 Menzies Street.

MODERN 3 BEDROOM DUPLEX, quiet cul-de-sac Esquimalt available September 11th. $305. 477-5837.

3-BEDROOM SIDE, JAMES BAY, married couple, $250. 598-4060.

206 DUPLEXES TO RENT

SINCE 1887
Pemberton, Holmes Ltd.

1000 Government St.
$293.09 3 BR SxS Old Esq. Rd. 2 Children Welcome, avail. NOW
$151.68 1 BR SxS Douglas McKenzie, Appliances avail. SEPT.
$359.45 3 BR SxS Tillicum Area, Quiet, Lots of room, Children welcome Avail NOW.
$287.46 2 BR Esquimalt: Appliances: Children welcome, Avail OCT.
$172.80 1 BR Upper. Bay and Gov't appliances, avail NOW.

ONE OF A KIND! BRIGHT, sunny, 2 bedroom side by side duplex. Available in September. Fairfield-Rockland area, near bus. Lovely yard. Large living and dining rooms, fireplace, drapes and carpet. Fridge and stove available. Quiet responsible couple, 1 child, no pets. $340. Phone 112-980-1764, collect, evenings or weekends.

SEPT. 1
Brand new 3-bedroom duplex, deluxe appliances, wall-to-wall carpet, electric hot water, large kitchen, delightful patio with valley views. Close to schools and shops. Family and small pets welcome. Colwood. $350. 384-0912, 592-6625 evenings.

BRAND NEW JUST COMPLETED duplex for rent on West End Shawnigan Lake. Fireplace, 4 bedrooms, wall-to-wall carpet, semi-furnished, 10-month lease beginning Sept. 1st to June 30th. $370 per month. For further information please phone 478-0289 or 478-3461.

AVAILABLE IMMEDIATELY, very spacious lower duplex, 2 bedrooms, 1 block from Jubilee Hospital, elementary school, stores, fridge, stove, fenced yard, children welcome, $325 plus utilities. Available September 1st. Upper 2 bedroom with balcony, fridge, stove, $275 plus utilities. 598-6956.

VIC WEST AREA, AVAILABLE September 1. Lovely beamed ceiling, 2 bedrooms, fireplace, fridge, stove, heat, quiet adults only. Damage deposit required. Rent, $325. 386-0681 evenings.

VACANT: BUILT 1969 SIDE DUplex, 3 spacious bedrooms, 1½ baths, utility room, private driveway Near downtown, schools, buses Stove, fridge, no pets $359 383-1304, 477-7336

SIDE-BY-SIDE DUPLEX — 2 bedrooms, firelace, stove and fridge. Full basement. 3066-3068 Tillicum. Rent $320.00 each side. September 1st. GARDNER REALTY 385-7721.

2-BEDROOM SUITE, SHELbourne area, close to everything, $265 monthly. Phone 6:00 p.m.-8:00 p.m. 477-5701. Available September 1.

GORGE AREA — LARGE 1-BEDroom duplex, has wall-to-wall carpet, fridge and stove. $250 per month includes utilities. 384-4711 before 6 p.m.

210 HOUSES TO RENT UNFURNISHED

CONFUSED!
WE have your new home waiting for you. 6 brand new 3 bedroom homes in one close location. You do not have to scurry around to find the convenience you want. $495 per month with short and long terms available. Call 388-6876 Playfare Properties.

SEPT. 1
Brand new 3-bedroom duplex, deluxe appliance, wall-to-wall carpet, electric hot water, large kitchen, delightful patio with valley views. Close to schools and shops. Family and small pets welcome. Colwood. $350. 384-0912, 592-6625 evenings.

MOUNT NEWTON X ROAD. Most desirable residence. 3 bedrms. Almost new $385 per month. Call REG BAXTER, 385-7761 24 hrs. D. F. HANLEY AGENCIES LTD.

GORDON HEAD, NEAR WAterfront, 3 bedrooms, new, secluded executive type house. Fireplace, wall-to-wall carpet throughout, 1-year lease from Sept. 1. Rent $375 range. References required. Phone 652-2594 after 6 p.m.

AVAILABLE SEPTEMBER 1. 2 to 3 bedroom, full basement home. Fireplace, fridge, and stove. Garage and workshop. Extra large view lot in Sidney area. $395 a month. References. 385-2785.

240 WILSON ST. 6 ROOMS. Hydro and hot water included. Tenant shares heat. Range and fridge included. $425 per month. Please call: 385-2481 Swinerton, Stewart Clark, Ltd.

GLANFORD AREA
Beautiful new spacious home (four bedrooms) close to schools and bus line, fully developed basement, all landscaped, $450 to reliable tenant. 479-6514 before noon.

CROFTON AREA
Available Sept. 1, 1976, 3-bedroom split-level home, seaview, close to schools, 1½ baths, fridge, stove, dishwasher, washer and dryer included. Many extras. 246-3544.

1400 SQ. FT. HOME, 3 BEDrooms, modern kitchen, excellent fireplace and part basement, very large yard, close to schools and shopping, $380.00. Rebate on rent to good tenant. 382-8822, 382-4321.

2-BEDROOM HOUSE, JAMES Bay, $350 per month. 2 fireplaces, livingroom, diningroom, family room, fully carpeted, utilities included. References required. 385-0438.

4 BEDROOM HOUSE, NEAR Quadra Elementary. Nice living room with fireplace and w-to-w, full basement. Drive-in garage. $400. Appliances if required. 385-7005.

AVAILABLE SEPTEMBER 1, 1-bedroom side by side duplex with full basement and garage. Water and cablevision included. Handy location. No pets. $260 per month. 386-8149.

LAKEHILL — 3 BEDROOMS, carport, utility room, fireplace, oil heat, large yard. $300 monthly. References. Available Sept. 1st. 479-5156.

875 DARWIN AVENUE, 3 BEDrooms, basement, sun porch, fireplace, w to w, fridge and stove, close in, available now. $375 per month. 592-2616 or 386-6181.

GORGE AREA, FOUR BEDrooms, character family home. 2 fireplaces, large rec room, garage, available September 1. $425 per month. 385-0928.

UNIVERSITY AREA, ATTRACtive 3 bedroom house in quiet area, close to shopping areas, bus routes and schools. Rent $400 per month. Call 477-2706.

AVAILABLE IMMEDIATELY, 3 bedroom, fridge, stove, washer, dryer. To view, Saturday, 10 a.m. to 4 p.m. 2576 Prior. For information, 656-2053.

GLANFORD AREA
2 or 3-bedroom, full basement home, fireplace, large sundeck, treed yard, stove, fridge included. Available now. $380 p.m. 652-4159.

LARGE 3-BEDROOM SEAVIEW home, 2 fireplaces, references required $396. Crofton. 386-2814 before 6 p.m.

SHAWNIGAN LAKE WAterfront, cozy new cottage, electric heating, also furnished. $275. 382-7877 or 478-7922.

SALT SPRING COMPLETELY renovated 3-bedroom farm house, beautiful views, $400. 382-7522 or 112-653-4237.

UNIVERSITY — 4 BEDROOMS, fireplace, dining room, wall to wall, basement, garage, sundeck, fenced. $425. 478-5319.

DELUXE TOWNHOUSE, 3 BEDrooms, 2 bathrooms, University area, $400 a month. 479-4864 after 5 p.m.

GORGE AREA, 2-BEDROOM home with third in basement, available Sept. 1st. $350 per month, 479-8796.

LARGE TWO BEDROOM TOWNhouse, ½ block from ocean in James Bay, 1½ bath, fireplace, $350. Call 477-7050.

MODERN 3 BEDROOM HOME, 2 baths, wall to wall, fenced yard, separate workshop. $350. 478-1209.

TOWNHOUSE, 3 BEDROOMS, 1½ bathrooms. Phone 479-7094.

3 BEDROOM TOWNHOUSE FOR rent or sale. 383-4905.

WATERFRONT COTTAGE FOR rent $100. 658-8990.

3-BR HOUSE LESS BASEMENT $350. 479-7771.

210 HOUSES TO RENT UNFURNISHED

BROWN BROS. on BLANSHARD
"People Helping People"

COUNTRY BUNGALOW
Newly decorated, 3 Bdrm., 4-Pce. bath, oil range, fridge and stove, located on Farm-like setting. Avail. Sept. 1, $290. Deposit required.

4050 MAGDELIN
$450. Ideal for family, lovely 4 bdrm. and bsmt. duplex, fireplace, W-W carpeting in DR and LR. Owner built. Avail. Sept. 1.

4355 GORDON HEAD RD.
$850.00
Quiet luxury on 1.3 acres of waQuiet luxury on 1.3 acres of waterfront overlooking Haro Strait and San Juan Islands. 4-Bdrm, 3 baths, DR with sundeck off family room with fireplace, w-w, appliances and drapes. Avail. immed.

For more information call:
BROWN BROS. on BLANSHARD
385-8771 (anytime)

SINCE 1887
Pemberton, Holmes Ltd.

1000 Government St.
$270—1 BR—Older Style Cottage—Colwood. Suitable for couple only. Avail. SEPT.
$375—3 BR—Central LOCATION, appliances, Children welcome. Avail SEPT.
$395—3 BR—Delex in Langford, Carport; full bsmt. Children welcome, avail. SEPT.
$475—3 BR—Metchosin, 2 Acres, Appliances, Children and Pet welcome, avail. SEPT.
$450—Glanford. Ample living space: Children and Pet welcome. Avail. NOW.
RENTAL DEPT. 384-8124

EXECUTIVE HOME IN GORDON Head. New home lived in by builder only 4 mos. 1737 sq. ft. finished. 4 bedrooms, 1—4-piece bath, 2 3-piece baths. Custom kitchen. Huge private balcony. Cobble stone steps, sidewalk and driveway. Drive-in garage. Panelled rec. room with custom bar. Elegant chandeliers. 2 huge fireplaces. Fenced back yard. Appliances not included. $550 per month with lease and damage deposit. House under finishing construction now. Available Dec. 1st, 1976. 477-9895.

EXECUTIVE HOME
Less than 4 years, close in, seclusion, 6 rm. bungalow plus 550 sq. ft. finished in the full basement — 2 car garage, massive rock fireplace and rock walls — view lot 66'x92" plus (and small taxes), 4 pc. bath plus 2 pc. ensuite — close to schools, shopping and bus — rent to cover carrying charges — opportunity to purchase on easy terms (trades considered as down payment), w. to w. carpets plus fridge and range and dishwasher included. Dickie Agencies Ltd 382-4312 eves. 477-4662.

TOWNHOUSE
$390 PER MONTH
Deluxe 3-bedroom townhouse, close to everything, available Sept. 1st. Children and small pets welcome. Call: 386-3128, 9 a.m. to 5 p.m.

CENTURY 21,
J. D. BOSDET LTD.
120-727 Johnson Street,
Victoria, B.C.

IN SIDNEY
Large, modern 2-bedroom house with self-contained 1-bedroom in-law suite on ground floor. Fridge, stove, dishwasher, washer and dryer, wall-to-wall carpeting throughout, living room drapes. Large fenced-in back yard, sun deck, trees in back. Close to schools and shopping. Rent $485. Phone 656-6745.

BROADMEAD
Beautiful post and beam living room with high brick fireplace and plank floors, modern convenience kitchen, dining room overlooks rockery backyard, 4 bedrooms up with 1½ baths and ample closet space. Rent $600, lease. To view this charming house phone the Royal Trust Company, 388-4311.

TOWNHOUSES
4061 LARCHWOOD
3 BEDROOMS, 1½ bathrooms, full basement, oil heat, drapes, range, fridge, washer and drier and fireplace. Rents $350 and $375. Manager 477-3481 OR 385-2458 Byron Price and Associates Ltd.

LANGFORD: 2 BEDROOMS, PRIvate yard, carport, workshop, fireplace, barbecue, drapes, rugs. $330. Included utilities. Garden-oriented couple preferred. 647-5466, Port Renfrew.

LARGE EXECUTIVE-TYPE house, ¼ mile UVic, 4 bedrooms up, 2 down. Large living room and dining room. 3 complete baths, large sundeck and rec room. $600 per month. Phone after 6 p.m., 592-7830.

IMMEDIATE POSSESSION NEAR University, main floor attractive home, 3 bedrooms, living room, fireplace, separate dining room, large kitchen, vanity bath, garage, $365. 479-3687.

IMMACULATE HOME, CARPETted throughout, stove and fridge included. Three bedrooms (2 up and 1 down) large backyard and a very convenient location. $375 per month. Phone 388-6930.

3-BEDROOM TOWNHOUSE, wall-to-wall, 4 appliances, no pets, prefer older children. Available 1st of September, $400 per month. Apply the Royal Trust Co., 388-4311.

BAY-COOK AREA. OLDER, 5-bdrm. home, living rm., dining rm., 1½ baths, extra parking, $485 per month. Available immediately. Students welcome. 383-8517.

WATERFRONT
Beautiful 3-bedroom, 2-bathroom home. 4 miles to city centre. Security down payment. $525 a month. 479-2425, days. October 1.

OLDER CHARACTER HOME, 3 bedrooms, living room, dining room. Den, large kitchen, full basement, large lot, $450 per month. 385-1212.

JUBILEE, 3 BEDROOM HOUSE for rent, full basement, fridge, stove included. $350 per month. Available immediately. References required. Phone 642-5009.

QUIET, CONVENIENT SAANICH location, bright 2-3 bedroom family home with many extras. September through June, 1977. $350. 386-8572.

OLDER 3-BEDROOM HOME with den, central location, 1 year lease. Available now at $400 per month. Apply the Royal Trust Company. 388-4311.

TOWNHOUSE VACANCIES, SEPtember 1st, 2 and 3 bedrooms, Gordon Head area, starting $287, no pets. Phone 9:00 to 4:00 p.m. 477-5422.

2 BEDROOM NO BASEMENT, large yard, north of Woolco on Douglas, electric heat $325. References 658-5564 or 385-2987.

LANGFORD, NEARLY NEW 3 bedroom, full basement, fireplace, one block to school, available September 1. $425. 478-0811.

CORDOVA BAY BEACH. 2-BEDroom house, wall-to-wall carpeting, 4 appliances, $400. References. 598-1954.

4 BEDROOM 1½-STOREY HOUSE in quiet treed area of Langford — students accepted. $390. 383-4348.

2-BEDROOM COTTAGE ON THE water, near Sooke, available 1st Sept. $250 month, phone 635-2009.

BASEMENT HOME, FIREPLACE, appliances, drapes. Adults, no pets. Deposit, 385-2184.

WHY RENT? NO DOWN PAYment. For working couple, 3 bedroom, city. 598-5537.

CLOSE-IN, 3 BEDROOMS, 2 baths, $500. 3-bedroom older, $348. Phone evenings 658-5978.

SMALL 2-BEDROOM HOUSE ON Mt. View Ave. $300. 477-3117.

2-BEDROOM, FULL BASEMENT, all appliances. $360. 385-8273.

3-BEDROOM HOUSE, $340, 501 Macauley Street.

210 HOUSES TO RENT UNFURNISHED

BRENTWOOD (MARCHANT Road). Quiet paradise, 3 Bdrms.; den; accessories include dishwasher. Long and very pleasant back yard. Tastefully decorated. Very modern bathrooms. $500.00 per month. Call REG BAXTER, 385-7761 24 hrs. D. F. HANLEY AGENCIES LTD.

GARDEN CITY PROPERTY
MANAGEMENT LTD.
1394 Hillside Avenue
Esquimalt — 4 Br., 2 baths, duplex, vacant, $365.
Gorge — 5 Br. vacant, $450.
Metchosin — 3 Br. near new, $400.
Vic West — 5 Br. Sept. 1, $450.
Central — 1 Br. Apt., FP, $200.
For details call 598-5194.

AVAILABLE NOW
2 Years old, 3 bedroom, full basement family home located in Sidney in the Resthaven area. References and Security deposit required. Rent with option to purchase. $375.00 pm. Phone 382-4251 days or 477-4884 or 592-3573 evenings.

OAK BAY
SIDE BY SIDE DUPLEX
Two bedrooms, large liv. rm., dining rm., kitchen, 4 pce. bathroom, full basement and drive-in garage. Available Sept. 1 Rent $330.00
B.C. LAND AND INSURANCE AGENCY LTD.
530 Broughton St., 388-5555

LARGE CHARACTER FAMILY home. 4 bedrms., fireplace, beamed ceilings, carpets, close to schools, shopping and bus. Long term rental possible. Available immediately. Mr. Simms, 9 a.m.-5, 386-3414, evens. 386-6916 OK Trucking Co. Ltd.

EXECUTIVE SPACIOUS 3 BEDroom full basement character home. Fridge, stove, wall-wall carpet, drapes, beautiful park land Esquimalt, executive couple, 1 or 2 teenagers. References required, $450. Yearly lease. 385-7406. From 9 a.m. to 2 p.m., 6 p.m. 1 9 p.m.

MODERN 2-BEDROOM HOUSE in Sidney. Fridge, stove, dishwasher, washer, dryer, fireplace, sundeck, large fenced back yard, wall-to-wall carpeting throughout, living room drapes included. Children and pets within reason. $350 month. 656-6745.

211 HOUSES TO RENT FURNISHED

BRENTWOOD BAY, OUR WELL cared for home, still being modernized will be ready and available to rent, to people who care, from November through April, at $250 per month. On one floor with large livingroom, separate diningroom, kitchen with dishwasher, washer, dryer, etc. and 1-bedroom and bathroom (2nd bedroom, still to be modernized will not be useable). Fully furnished as a home and not just accommodation. References please, sorry no children or pets. 652-5766.

FULLY FURNISHED 2 BEDrooms, LR., DR., small den or office, basement rooms finished. Carport, beautiful garden. Suitable professional or retired people, no children or pets. 1 year renewable lease. $450. monthly. Appointments to view. Boorman Investment Co., Ltd. 1111 Government St. 386-9212.

FURNISHED COTTAGE ON Langford Lake, with dock, 25 minutes from town, near bus. 1 bedroom, stone fireplace, family room, available September 1st to April 30th. $275 per month. 383-7946.

COLWOOD
Cozy log home, piano, fireplace, parklike grounds, mature, non-smoker $400 security deposit required. People willing to share also considered. 478-7302.

GORDON HEAD — 1670 BISLEY Place, for school term only, available September 1st. 3-bedroom plus rumpus room, 1½ baths, references. $410. 477-9615.

BRENTWOOD BAY 2 BEDROOM, 2 bath seaview home. All amenities. Available from Fall to Spring. Transfer dates flexible. $400 per month. 652-3324.

WATERFRONT: 2-3 BEDROOMS, washer, dryer, dishwasher. Available Sept. to May, $350. 477-6336 or 652-2686.

2-BEDROOM COTTAGE STARTing September 1st in Shawnigan Lake. Furnished. $130 monthly. 383-7380.

COWICHAN LAKE WAterfront, 2-bedroom house, $180. 385-7055.

12X64 MOBILE HOME, FURnished, $200 month. Adults only. In Sooke. 656-5086.

212 HOUSES WANTED TO RENT

HELP! WE NEED A HOME BY September 1st. Reliable couple are looking for a small house or cottage in the Colwood area, willing to do repair work or caretaking, would consider a suite. References available. Phone Lisa at 385-2535.

YOUNG PROFESSIONAL COUple, expecting first child, wish to rent older 2-bedroom house or duplex by October 1. Have older, well trained dog. Rent up to $250, willing to maintain yard and do minor repairs. 382-0315, or 642-5705.

URGENT: MATURE WORKING couple with child need a 2-bedroom accommodation for September 1st, Excellent references. Reasonable rent. Close to town. 595-8401.

ONE-BEDROOM COTTAGE wanted by responsible professional couple, returning to university Sept 1, have dog. Will caretake. Call collect, 746-5269.

COUPLE WITH 2 CHILDREN desperately need 2-3 bedroom house by Sept. 1st. Excellent local references. Prefer house in the country. 386-9607.

PROFESSIONAL COUPLE, NO children, seeking accommodation. Prefer older home. Will care for garden, pets, for lowered rent. Local references. 592-4857.

27-YEAR-OLD WORKING COUple with well behaved 6-year-old small dog wish to find a 2 or 3-bdrm. house with a yard. Days 367-6864, evenings 479-7518.

RESPONSIBLE WORKING COUple with pets require older two or three bedroom house within Greater Victoria area. 385-0606.

HELP! RELIABLE COUPLE need cabin or cottage Sept. 1. Will do repairing or caretaking. References. Phone Lisa 385-2535.

YOUNG COUPLE AND DOG seeking house by September 1. Will pay $200 to $250 per month. Call 479-3205 after 5 p.m.

2 MALE STUDENTS REQUIRE 2-bedroom home with very reasonable rent. Both have income, references available. 479-4276.

WANTED: HOUSE. TEACHER couple. Cadboro-Cordova Bay-Royal Oak area. Preferably on beach. 478-5015.

URGENT 2 BEDROOMS, SMALL house or mobile. Minimum rent possible. 1 child, 1 pet. Good tenants for solid landlord. 598-5276.

NEEDED FOR SEPTEMBER 1, 2-bedroom accommodations, no pets, no children. $200 range, references. 382-3238.

YOUNG COUPLE WITH SMALL dog looking for house, preferably out of town. References available. 642-5817.

A STUDENT WITH DOG REquires cottage, Ladysmith to Lantzville areas, call Tom, collect Sooke 642-5817.

YOUNG COUPLE WITH CHILD looking for three bedroom home under $350. 592-9824.

URGENTLY NEEDED, 2-BEDroom house wanted on Salt Spring for 3 responsible adults. 477-1297.

URGENTLY NEED 2-BEDROOM home under $300 for mother and child. Phone 658-8849.

215 HALLS, WAREHOUSES, STORES and OFFICES TO RENT

NEW WAREHOUSE FOR LEASE OR SALE
One block off Douglas Street. Areas available 2500, 3000 or 4500 sq. ft. Sprinklered, automatic levellers. For further details call: JACK MEARS 598-3321.
GROUND LEVEL OFFICE
Approx. 1000 sq. ft. newly carpeted, heat supplied, $450 per month. Call JACK MEARS 598-3321.
JACK MEARS
OAK BAY REALTY LTD.

RENT OR SALE
Approx. 2,400 sq. ft. in new building. Divided into 3 large rooms and office with kitchen facilities. Excellent for meetings, offices or recreation. $1,200 month. 656-4619 days, or 656-4076 evenings.

BEACON PLAZA SIDNEY
Office or retail space 580 sq. ft. in the mall. Phone evenings, 592-6282.

215 HALLS, WAREHOUSES, STORES and OFFICES TO RENT

REALSPAN PROPERTIES LTD.
1031 VANCOUVER ST. 388-6454

WE SPECIALIZE IN LEASING

TOP QUALITY Professional office space in new air conditioned building on OAK BAY border. Ample PARKING 1500 sq. ft.

CENTRAL LOCATION is the key to many businesses. New offices just off Douglas St. offer reasonable rent and parking.

DOWNTOWN PROFESSIONAL building. Just completed and ready to satisfy office requirements, large or small. Concrete, air conditioned and parking.

DOWNTOWN RETAIL just off the corner of Government and Broughton St. Excellent retail or restaurant location. Also 7200 sq. ft. on Pandora Ave.

WAREHOUSE — CENTRAL location, just off Douglas St. sizes from 3,000 sq. ft. to 10,000 sq. ft. Ideal wholesale or jobber site.

We have numerous other buildings for your consideration.

R. I. MURPHY
B. H. DOVEY
388-6454

SEASPRAY PROPERTIES LTD./ REALTORS
727G — Johnson St.

NOW LEASING
OFFICE SPACE
BETHANY COURT-65 sq. ft. deluxe ground floor accomodation.
QUADRA CENTRE — The best in town, limited space available.
McKENZIE — from 450 sq. ft. most attractive rates.
ESQUIMALT — small office, 442-733 sq. ft. ground floor.

RETAIL SPACE
FORT ST.—1000 sq. ft.
HILLSIDE — 1 only 2300 sq. ft.
ESQUIMALT — 1200 sq. ft. in busy mall.
PRIME DOWNTOWN — 6000 sq. ft.

WAREHOUSE
CECELIA — 6500 sq. ft.
ESQUIMALT — 300-6000 sq. ft.
BAY ST.—2000 sq. ft. Dock loading.
For Further Information Contact
386-3124 R. D. LAW 478-9474
386-3124 J. COLWELL 479-4670

OFFICE SPACE
Whittome Building
Corner Fort and Blanshard
—New
—Elevator
—Air-conditioned
—Individual heat controls
You are urged to inspect this prime office space located 2 blocks from the Law Courts on two of Victoria's main arterials. One block from parkade. Available now.
Wes Hobson, 388-4271
J. H. WHITTOME AND CO. LTD

SIDNEY
MODERN OFFICE SPACE (WITH ELEVATOR) AVAILABLE IN SIDNEY PROFESSIONAL CENTRE, 9775 4TH STREET. FOR INFORMATION, PLEASE CALL TOM WATKINS AT 386-2437 or 656-2350.
PACIFIC STRATA
REALTY LTD.

FOR RENT
Capital office space in the Town and Country area. Approx. 650 sq. ft. 0365 per month. Includes heat, light and parking. Call:
DAVE WICKETT
386-2911
Homefinders, Wall and Redekop

PROFESSIONAL OR
COMMERCIAL OFFICE
969 sq. ft. office in brand new building. Separate outside entrance, private bathroom. Heating and air-conditioning included. $605 per month.
385-7721 Kent Macleod 595-4273
WESTALL MANAGEMENT LTD.

DOWNTOWM SOOKE
Prime new seaview office spaces. Available Sept. 1, '76. Sized approx. 225 to 375 sq. ft. Can be made larger if required. For further details phone 642-3321, 642-4118, 642-3983.

OFFICE SPACE
Now available approximately 1326 sq. ft. space in modern air conditioned professional building opposite city parkade. Partitioned and carpeted. Reasonable rent. M.E.P.C. 383-4168.

CENTRALLY LOCATED
Close to car park, air conditioned office space, approximately 840 square feet. Available first of October, at reasonable rent. Apply the Royal Trust Company, 388-4311.

$225 DOWNTOWN
1211 Wharf. Presently used as boutique, includes light, shared heat, available September 1. Enquire 383-1239.

HASHNA COURT
New, modern offices, wholesale and warehouse complex. Ideally located at 3347 Oak Street. Ample parking, come and compare. A. S. Bains Development Ltd. 384-5016.

THIS NICE, BRIGHT OFFICE space on Fort Street is reasonably priced with parking available. Heat and light included. Phone Mr. Sawyer, 388-6228.

DOWNTOWN OFFICES FOR business and professional use, areas from 200 to 1500 sq. ft. competitive rates. Apply the Royal Trust Company, 388-4311.

RETAIL STORE AVAILABLE NOW. Downtown location. 810 sq. ft. $475. per month, heat included. Call M. Steele-Mortimer 388-6691. Roberts Investments Ltd.

540 SQ. FT. AVAILABLE SOON. Near Jubilee Hospital. Suit accountant or similar business. $280 a month. Kilmarnock Holdings Ltd., 595-2434.

PRIME RETAIL PROFESSIONAL or office space. 400 sq. ft. Street level exposure. Self-contained. Good parking. 3582 Quadra St. 388-9598 or 385-7444.

RETAIL STORE FOR RENT
A 400-sq. ft. retail unit now available in the mall at 720 Yates St. For leasing information contact M.E.P.C., 383-4168.

DISTRIBUTOR WILL SUBdivide air-conditioned, ultra modern office, with building owner approval. 383-4911, between 10 and 4.

FURNISHED OFFICE FOR INDIvidual. Telephone, share steno, good location. Days, 595-3224, evenings, 477-9774.

STORAGE OR WOODWORKING shop in Sidney, 32'x60'. Available immediately. For further information, phone 656-4066 or 656-4003.

1,500 SQ. FT., FIRST FLOOR, workshop or warehouse, compressed air, 3-phase and office, $350 per month. 384-5321.

COLWOOD CORNERS WAREhousing, 1,000-5,000 sq. ft. 478-7356.

215 HALLS, WAREHOUSES, STORES and OFFICES TO RENT

McKENZIE MALL
SHOPPING CENTRE
SHELBOURNE-McKENZIE
A few excellent STORES remain for these uses:
— Shoes — Men's Wear — Health Food — Sporting Goods — Pets — Jeweller — Other Specialties.
Full details from
M. STEELE-
MORTIMER 388-6691
Roberts Investments Ltd.

Park Pacific
PROFESSIONAL OFFICE SPACE available in new five-story concrete, fully air-conditioned and carpeted building on Quadra St. near McKenzie Avenue with ample on-site parking. Architect designed interior layout and decor. WILL CONSTRUCT INTERIOR INTERIOR PARTITIONING TO SUIT TENANT.
Park Pacific Apartments Ltd.
388-5491

Park Pacific
Available Sept. 1st
Prime Office or Professional Space Corner, Ground Floor, 680 sq. ft. on Oak Bay Ave. Includes Parking. Will decorate for tenant. Rent $350 per mo.
Phone 388-5491 for particulars

LARGE
FENCED
COMPOUND
suitable for vehicle parking or storage, can be parceled into smaller units. Good access to all areas, from centrally located industrial lot. Phone Gary Rai, 386-3414, OK Paving Co. Ltd.

PROFESSIONAL OR
COMMERCIAL
OFFICE SPACE TO RENT
830 PEMBROKE
—2 areas 1200 sq. ft., partitioned for doctors' offices.
—1 area 2700 sq. ft., open
829 ADMIRALS
—1 area 1375 sq. ft.
Rates from $4 sq. ft.
KILMARNOCK HOLDINGS LTD.
595-2434

BLANSHARD ST.
Ex-Deightons and Service, 1200 sq. ft. retail, wholesale office. Opposite arena, excellent corner location. Will be renovated to suit. Ample parking included. $4.50 a sq. ft. Courtesy to agents. Contact Island Enterprises Ltd. Business hours, Ph. 382-7251.

ADMIRALS SQUARE
1315 Esquimalt Road
7200 square feet, air-conditioned, retail and professional office space available. Complete with wall to wall carpet. Ideal location with street and mall access. For leasing information, call 388-5471.

230 PERSONAL LOANS AND INSURANCE

BUSINESS MAN NEEDS $15,000 for 1 year or less at 20%. Fully secured by leases. No triflers please. All replies P.O. Box 1057 Victoria, B.C.

233 MORTGAGE LOANS and INSURANCE

RIM ROBERTS INVESTMENTS & MANAGEMENT LTD.
702-1175 DOUGLAS 388-6691
NEED MONEY NOW?
To
Buy—Build
Remodel—Refinance
1st-2nd Equity Mortgages arranged or purchased
INTERIM FINANCING AGREEMENTS FOR SALE PURCHASED OR SOLD
LOANS FOR ALL AREAS CONSIDERED
Quick — Courteous — Confidential Service
24-Hour Coverage
D. MacGILLIVRAY 388-6691

SECOND
MORTGAGES
—Up to $25,000
—13.5%
—YU
—Up to 12½ years to repay.
—5-year terms
—Fully life insured at no extra cost.
For the purpose of
—Home renovations, debt consolidation
—or any worthwhile purpose
TORONTO
DOMINION
BANK
Town and Country Shopping Ventre
3635 Douglas St.
386-6791

TRY TRUMP
We specialize in
LAND,
CONSTRUCTION
AND
DEVELOPMENT
MORTGAGES
Trump Mortgage and Development Corp.
598-3014

1st - 2nd - 3rd
MORTGAGE
LOANS
NO BONUS
NO DISCOUNT
NO HIDDEN CHARGES
Examples

Borrow	Pay Monthly
$ 2,500	$ 34.23
$ 5,000	$ 68.46
$10,000	$136.91
$15,000	$205.36

15-year amort. — 5 year term
No amounts too small or too large
Interviews in privacy of your own home
Money immediately available
W. A. (Bill) Hodgson
385-2458
EVENINGS: 385-6528
24-hour Service
Byron Price and Associates Ltd.

233 MORTGAGE LOANS and INSURANCE

NEED
a
mortgage?
The Royal Bank has mortgage funds available, if you're considering buying a home. At the Royal Bank we have available several different types of mortgage plans depending on which one is right for you. And, we offer you pre-planning advice before you go shopping for a home.
We've made the purchase of a home possible for thousands of Canadian families, and you can put that expertise to work for you. Talk to a Royal Bank manager before you shop for a home.
ROYAL BANK
the helpful bank

We Specialize In
FINANCING
DEVELOPMENT
1st and 2nd
MORTGAGE
LOANS ON
ACREAGE,
APT. SITES
Or Most Any
Real Estate
Holdings
ANYWHERE IN B.C.
CASH VALUATIONS ON EXISTING MORTGAGES OR AGREEMENTS GIVEN WITHOUT OBLIGATION COURTESY TO FELLOW BROKERS
PHONE MR. LEN THOMAS COLLECT AT 384-7128
Douglas Hawkes Ltd.
990 Blanshard St.

SINCE 1887
Pemberton, Holmes Ltd.
1000 Government St.
MORTGAGE
INVESTMENTS
Provide excellent yields for your portolio
12-12½%
In good quality mortgages
1 YR.-5 YR. TERM
$3,000 AND UP
CALL 384-8124
Richard Holmes or
Vincent Holmes

MORTGAGE
FUNDS
24 Hour approvals
1st-2nd and 3rd. Mortgages
Short and long term
We are specialists in unconventional financing
H. HEGEN REALTY
No. 204 493 BURNSIDE EAST
MORTGAGE DEPT. PH. 388-4014

MORTGAGES
We have funds available for 1st and 2nd mortgages with flexible terms. Rates begin at 11¾%.
P. R. BROWN
AND SONS LTD.
762 Fort St. 385-3435

Funds available immediately for 1st and 2nd mortgages. Contact:
david burr ltd.
655 FORT ST. 384-9335

MORTGAGE FUNDS NOW available. Continental Estates Corporation, 777 Fort St., 385-6778.

234 MORTGAGES FOR SALE

FIRSTS
$30,000 at 12% approx 79% adv.
$32,000 at 13% approx 75% adv
$69,000 at 19.95% approx 63% adv
$43,000 at 18.69% approx 73% adv
SECONDS
$105,000 at 15% approx 80% adv
$25,000 at 18% approx 50% adv
$20,000 at 17% approx 75% adv
$24,000 at 16% approx 68% adv
For information on above
FAIRVIEW MANAGEMENT LTD.
748-2509
TERRY SMITH 748-1476

1st $14,000 at 13.5% at $165.38 per month
$16,000 at 13.5% at $189.
2nd $2250 at 18% at $39.84
$2600 at 18% at $39.78
$6,600 at 18% at $98.62
$7,000 at 18% at $104.60
All with insurance, P.D. cheques, 3 M.I.P. 5 year terms, and proven covenance. Lakeview Management Ltd. No. 1, 215 6th St. Courtenay, 338-5379. In Victoria, call 382-0212.

11x$33,000
FIRST MORTGAGES
16% INTEREST
LOAN-VALUE RATIO 60%
These mortgages will go fast, appraisal available. Excellent covenants.
PHONE PAT PARKER
J. D. BOSDET LTD.
386-3128
Ste. 120—727 Johnston St. Victoria

18%
Secure Short Term 1st and 2nd. Interest paid monthly. Call Bob Geddes, 477-9514.
PRINCIPAL MORTGAGES LTD.
4088 Shelbourne St.
Victoria, B.C.

235 WANTED TO BORROW

BUILDER
Requires short term funds, fully secured by mortgage. Interest 16% and up. Provision for rollover to interested investors. 386-0130.

SELL IT
FAST
THROUGH
CLASSIFIED

240 BUSINESS OPPORTUNITIES

THE BEST BUSINESS Opportunity

On the Island, this can be yours for a reasonable down payment. Located in Campbell River this "Little Giant" grocery store is a real money maker. Price includes land, buildings, equipment and stock. For further details contact:

Larry Wagner
386-3231 (on Pager)
BLOCK BROS. REALTY LTD.

Restaurant for sale in a fast growing town on Vancouver Island. The restaurant equipment has been purchased recently, and there is a liquor license. The building has 5280 sq. ft. on the main floor and the walls are built with concrete blocks, roof is tar and gravel. It has two nice apartments upstairs that will bring in a revenue.

Real good service station business, with boat repair and sales, also the service station has 2 good hoists, 3 pumps, and marine pump, scope overhead greasing equipment. Buildings are in real good shape. This business can be purchased separate from buildings if preferred.

Would you like to have a two bedroom house and business in Ladysmith? The business is a grocery and confectionery which could be enlarged to a much bigger operation. $49,000 plus stock.

TRIPLEX — This has three furnished suites and all are self contained. Live in one suite and let the rents take care of most of your monthly payments. This can be purchased by a low down payment or trade for a building lot. Price $46,000. Try $2,000 down.
PHONE ROSS ROOT 245-2128
J. H. Whittome and Co. Ltd.
Box 120 Chemainus B.C.
246-3231

COUNTRY GROCERY

This business is located on a busy highway corner in a growing community, with the turnover showing an annual increase. Ideal for a family venture as there is a 4-bedroom apartment attached to the store. This is leased property and requires only $22,000 to purchase the stock and fixtures and goodwill. For details contact WALT HEARN at 748-8186 eves. 743-2479. Astro Realty Ltd. 127 Ingram St, Rm. 26, Duncan, B.C.

GOV'T ST. BUSINESS

This business provides a unique opportunity for an enterprising person or couple who want to be their own boss. Complete details available, and confidential showings at your convenience. $59,000. MLS.
385-7721 Dale Briggs 592-3978
Gardner Realty Ltd.

QUALICUM BEACH

Outstanding restaurant opportunity at beautiful Qualicum Beach. Fully licensed, 100 seat operation in excellent location. Half-acre lot leaves room for future expansion. Priced at $165,000 to include land, buildings and equipment, all in excellent condition. For further information call Bud Johnson at 248-3216 or 248-5274, or write:
PEARSON, JOHNSTONE & ASSOCIATES LTD.
P. O. Box 399
Parksville, B.C.

FANTASTIC!

Coffee house and sandwich bar. Owner leaving province. Excellent 2-person business growing every day. Good lease. All equipment included. $11,900. Call for full details.
DAVID SOUTHALL
385-7761 23 hrs. 652-1201 Res.
D.F. HANLEY AGENCIES LTD.

$100,000

Approximate annual gross for Rest Home. Successful business with full-time management and staff. Can be operated as a profit-making business or a tax deduction situation. Suit professional, retired or even young person. Possible lucrative sideline included. Asking price double the gross with excellent mortgages available; trade could be downpayment or equity. 477-2739 after 5:00 p.m. for interview.

MOBILE HOME PARK

8 acres in quiet location south of Nanaimo, near schools. Approved for 36 pads, ready for development. Asking $125,000.00 with good terms. Call Ron Robson, ICI Dept., Nanaimo Realty Co. Ltd., Box 518, Nanaimo, B.C. at 754-2311 or eves. 468-9744.

BIG CHANCE!

A complete fitness centre with swimming pool, sauna, whirlpool and all exercise equipment for sale in Port Alberni. Ideal situation for a fitness minded couple. $20,000 and good credit rating will suffice as down payment. Over 400 existing members. Long term lease. Call Cedric Steele Realty Ltd. 388-6258 or Cedric Steele at 592-3842.

ESTATE SALE

Modern motel-seaview. Tofino, B.C.-near Long Beach. 8 units with 3-BR house. Possible potential for another 10 units. Priced to sell at $170,000. For further information—
W. A. HOOKER
386-2111 652-3634
MONTREAL TRUST CO.

TEXACO CANADA LTD. HAS FOR LEASE

A 3-bay, high volume, service station, excellent Victoria location, contact Don Brown, 382-3214 after 5 p.m. 477-1461.

SOUTHERN ISLAND TERRITORY available for sale to self starter knowledgeable about automotive servicing. Includes equipped van and 30-day handover period. $50,000 varying according to inventory. Call JOHN ADDICOTT 477-8232 or 385-5741 Nanaimo Realty (Victoria) Ltd.

DEALERS WANTED

Unique new product—no competition — established accounts. A ground floor opportunity to start with a progressive Canadian Company. Investment of $2500 required for equipment. Phone collect (112) 736-1516 for appointment.

SALT SPRING ISLAND

Gift store with catalogue sales franchise. Only $10,600.
RON MCQUIGGAN
537-5521 (Days) 537-9220 (Eves.)
Wall & Redekop Realty,
Box 570, Ganges, B.C.

GOLF COURSE and NEW HOME

$125,000. Courtenay. Be your own boss. 9-hole, 230-yd. D.R., 15 lush acres, cash flow, equipment, new home. Better than resort. Call Dick Gardiner 337-5327 or write Block Bros. Realty Ltd., 449—5th St., Courtenay, 334-3111.

HOTEL

Full facilities, beer parlour, lounge, cafe, two suites, 24 rooms, beauty parlor, separate 3 bedroom home. Phone owner for viewing and details. 112-246-3122.

APPLICATIONS REQUESTED for lease of sports shop in the Racquet Club of Victoria, 3964 Gordon Head Road—private sporting facility with approximately 800 memberships. Closing date for applications, September 15th, phone 477-1801.

TO ALL OWNERS OF SUPERmarkets. Are you interested in a in-store bakery, all modern equipment available? Reply to Victoria Press, Box 125.

240 BUSINESS OPPORTUNITIES

Century 21 REAL ESTATE
PRINCIPAL PROPERTIES
4088 SHELBOURNE
477-9514

VERY PROFITABLE GROCERY BUSINESS INCLUDING LAND, BUILDINGS, EQUIPMENT, AND FIXTURES — FOR ONLY $99,500. PLUS APPROX. $15,000 STOCK. MERT BEATTY 592-3446.

WATERFRONT RESORT

PARKSVILLE, B.C.
EXCLUSIVE LISTING
368 Feet of Vancouver Island's Finest BEACH, Once In A Lifetime Opportunity. For Details Phone TED HOBBS 477-9514 (Bus) 592-0022 (Res)

A. E. LePAGE
WESTERN LTD · REALTOR
1395 HILLSIDE 386-6331

MOTEL
WEST COAST
TOFINO
—13 Units plus 4-bedroom home
—4.2 Acres land
—8 years old. Fully furnished
—Ideal family operation
—Plenty of room for expansion
—Reduced to $150,000
—MUST BE SOLD
—$50,000 down will handle
—MLS 16734
—Principles only, please.
LEN LEDOUX
386-6331 382-9852

CITY MOTEL

Prime corner location on one of Victoria's main thoroughfares. Situated close to the city centre and within walking distance of all sports complexes, theatres and all downtown shops and businesses.

34 UNITS

Harmoniously decorated and beautifully furnished plus two-bedroom manager's suite. All units with extra-length Queen-sized beds, colored television, piped-in music, direct dial telephones and thermostatically controlled temperature. 16 units with kitchenetts. Covered parking and elevaor service to all units. BERT COLES, 384-8001 or Res. 592-3311. The Royal Trust Co.

LIVE LIKE A GENTLEMAN FARMER

and make money at it on this 6 acres with 52,000 sq. ft. of greenhouse with a quota, automated to grow long English cucumber via the hydroponic method. Supply can't keep up with the demand for this popular crisp and delectable flavored vegetable. Vendor will assist in instructing you to make you one of the successful growers. There is also a modern immaculate 3 plus 1 bedroom family home and room for other activities — money making or otherwise on the land. Price for this package only $259,000 MLS
384-8001 BUD ZUCK 598-7215 The Royal Trust Co.

WELDING SHOP

Ornamental and custom work for one or two people; includes 12M fixtures and equip. On 3 yr. lease $250 mth rent. F. P. 21,900
BOB CARTER 598-6143 or 385-2481

SAWMILL AND ACREAGE

Mixed timber, 1200' Hwy. frontage flat arable land, 2 cottages. Truck and equipment F.P. $110,000. (Owner may carry some)
BOB CARTER 598-6143 or 385-2481

MOWERS SALES AND SERVICE

Long established 4 man shop selling and repairing mowers, outboards etc. Franchised dealer. Fully equipped and stocked. Owner retiring. Terms $35,000 F.P.
KEN WALTERS 385-2481 (24 HRs.)

ESTABLISH YOURSELF AS AN OWNER-OPERATOR IN THE MULTI-MILLION DOLLAR AMUSEMENT INDUSTRY

Are you a take-charge type person who aspires to earnings other people dream about?
Company secured location and equipment starts you earning money immediately. Call or write Tara Industries Ltd., P.O. Box 4216, Postal Station A. Victoria, B.C. 386-3880

UNIQUE OPPORTUNITY TO purchase wholesale equipment dealership, handling 200 major lines. A well established firm requires sales oriented owner-operator. Can be run with minimum staff. Approximately $65,000. Reply Victoria Press, Box 102.

244 REVENUE PROPERTY

17 SUITES
FORT ST. AREA
A modern, well-maintained apartment block, 7½ years old. City views and located within minutes of the Jubilee Hospital and recreation centres. Asking $325,000. Please call: KEES VAN DOESBURG at 598-3344 or 385-9921 for more information. MLS.

COOK STREET — $225,000
Virtually 100% occupancy in past years. 11 suites plus a bachelor accommodation. Some tenants have been in up to 10 years. All lady occupancy except caretaker. Owner will consider all types of trades to $150,000 financing available. Few blocks from the park. Recent sale collapsed. Call: FRANK WILLS at 598-3344.
JACK MEARS
OAK BAY JEALTY LTD.

BROWN BROS. On BLANSHARD
"People Helping People"

FAIRFIELD

ATTRACTIVE HOME PLUS REVENUE. UP AND DOWN DUPLEX. GROUND FLOOR UNIT HAS LARGE LRM. AND 2 BDRMS., ALL WITH FIREPLACES, DRM. AND KITCHEN PLUS 2 BEDRMS AND REC. ROOM IN BASEMENT. UPPER UNIT HAS LRM. WITH FIREPLACE, 2 BDRMS, AND KITCHEN WITH DINING AREA. LARGE LOT WITH BACK LANE ACCESS. $79,900.
DOUG LAWSON 595-2486
JIM KENNEDY 592-9078
or 385-8771 (anytime)

NEW LISTING 117 MEDANA JAMES BAY $56,500

This property has 3 self-contained one-bedroom suites. Area is zoned R-2 Duplex. Owner moving to Penticton. Must be sold. For financial and other details phone: FRANK BEAMISH REALTY, 385-5113 anytime.

MONEY MAKER

SEVEN rental units PLUS spacious 2-BR owners' apt. Minimum care. Excellent return. All units fully furnished except two. $910 per month gross income PLUS free suite for owner. Close in. Owners leaving province. Asking $84,900. Call now on this new exclusive listing.
DAVID SOUTHALL
385-7761 24 hrs. 652-1201 Res.
D. F. HANLEY AGENCIES LTD.

244 REVENUE PROPERTY

Green Acres

3½ Percent

Exclusive Residential
HENDERSON REALTY
385-9741 (Anytime)

DUPLEX SIDNEY

Very brigh side-by-side — each suite has 3 bedrooms, family sized living room, dining room, and full basement. Quiet corner landscaped lot. Convenient to ferries, marinas, parks, beaches. Asking $78,900.
BILL McCARTER BOB GIBSON
592-3970 658-5153

DUPLEX Side X Side

Close to hospitals in a good rentable area. 2 bedrms, no bsmt, approx. 700 sq. ft. each side. Lot size of 75x130 helps make this a good investment. Asking $67,900. MLS 18860. 1763 and 1765 Bay St. One side vacant and early possession is possible.
BILL WESTCOTT
385-7761 24 hrs. 477-5402 Res.
D. F. HANLEY AGENCIES LTD.

Fairfield Revenue

This excellent income-producing property contains one 3-bedroom suite, three 1-bedroom units and one housekeeping room. Net income over $8,000 per year. Good owner's suite or would make great triplex. Asking $83,000.
David Billingham
388-6424
BAYSHORE REALTY LTD.
1006 FORT STREET

BEACON HILL PARK SIDE X SIDE $74,900

Well located contemporary styled bldg. on a lg. corner lot. 2 BR each side, fireplaces and a developed basement. EXCELLENT FINANCING AVAILABLE. MLS. Call now. GLENN NICHOLLS at 598-7689 or 592-2431 Lansdowne Properties.

"WORTH A LOOK"

1. Side by side duplex in North Oak Bay. $89,900.
2. Immaculate side-by-side duplex, Jubilee Area. $97,500.
3. Character 4-plex. Oak Bay Border. $87,500.

FOR COMPLETE DETAILS, CALL:
BILL CARNEGIE
385-7761 24-hrs. 652-3627 Res.
D. F. HANLEY AGENCIES LTD.

DON'T JUDGE!

this conversion by its cover. The outside is blah! But this grande hame consists of 3 delightful suites and 3 beautiful housekeeping rooms. AND a gross income of over 11 Thousand dollars per year. It's ideally situated on Moss St. near the ocean. Only $99,900. Call
GERRY MARTIN
Bus 598-5144 Res 477-7050
T. L. Mann & Associates Ltd.

NEWLY LISTED REVENUE DUPLEX

Excellent side-by-side duplex, Esquimalt area, 2 bedrooms each side, has gross revenue of $6960, which could be raised to $7680 in December. Newly listed at $75,000 MLS.
DALE YOUNG
477-0191 pager 178 477-7388
BILL KAPTEYN
477-0191 652-1242
ROYAL TRUST
REAL ESTATE DEPT.

TRIPLEX

All on separate meters and separate H.W. tanks, 2-bedroom main suite features LR with fireplace, separate formal DR and part basement. Two 1-bedroom suites totally self-contained. Easy-care landscaped lot. Total building used for family use so set your own rents. New, Excusive Listing and priced at $75,900.
385-7721 Kent Macleod 595-4273
GARDNER REALTY LTD.

REVENUE OR LIVE-IN SxS DUPLEX ESQUIMALT

2 bedrooms each side. With living room, kitchen and bathroom. Part basements. Large lot. On cul-de-sac. $69,900. Call;
JOHN HOLMS at 386-7521
BOORMAN INVESTMENT CO., LTD.
1111 Government St.

SICK OF MAINTENANCE?

Front to Back self-contained suites. New foundation, roof, wiring, plumbing all within last 2 yrs. Newly renovated and landscaped. Ideal rental location. Front suite $350, back $210. Priced to sell at $56,900.
385-7721 Kent Macleod 595-4273
GARDNER REALTY LTD.

INVESTMENT PROPERTY

5 LARGE SUITES Vic West. Excellent return $61,900.
12 SUITE HERITAGE CONVERSION grossing $16,000. Asking $158,500.
Details from WAYNE BUTTERFIELD Res. 385-0858 or RITHET AGENCIES LIMITED. 382-4251 anytime.

13.3 PER CENT RETURN $79,900

Excellent revenue property. Prime Upper Fort St. location. Apartment zoned MLS. GLENN NICHOLLS 598-7689 or 592-2431 Lansdowne Properties.

FAIRFIELD 4 SUITES

1 — 3 bdr., 1— 2 bdr., 2 — 1 bdr., kept in immaculate conditon. Hot water heat. Asking $135,000. For further information on this fine property contact John Barton 386-7545 (24 hrs.) Island Homes Ltd.

28 SUITES

Modern apartment block only 7 years old. Large mortgage can be assumed. Owner would consider family home as part payment. Asking $460,000. For more information call:
385-7721 BILL WEISS 598-8443
GARDNER REALTY LTD.

DUPLEX

Up-down each 1140 sq. ft.(2 bdrm. newly renovated. Good rents against asking $65,000.00.
THE ZIEGLERS
595-5171 592-1768
384-8075 (PGR 310)
CANADA TRUST

OLDER DUPLEX $49,500

Revenue producing plus owner's 2-bedroom suite on main floor. Older up and down duplex on lot 45x134.6 on quiet street off Fernwood and Bay. CHES OR MERYLE HAYS 384-8001 or Res. 658-5663. The Royal Trust Co.

3-BEDROOM DUPLEXES FOR sale with full basements, fireplaces and balconies situated on the corner of Judah and Bremerton, priced at $47,800 and financing available, strata title. Phone 385-1491.

MESA, ARIZONA. EXCEPTIONAL 59-unit apartment complex with 8½% mortgage. 2 years old. Superb location. Beautiful condition. Pool, many extras. Low down payment. Excellent investment for profit. Call now for picture and details. Mr. Robert Barlow, 658-8330.

421 ACRES OF PRIME LAND available in Scottsdale, Arizona, unique opportunity due to planned city zoning upgrade. Attractive terms. Requires substantial investor. Call Bob Barlow in Victoria, 658-8330 for details.

NEW SIDE X SIDE DUPLEX, 3 bedrooms, sundecks, $5,000 capital cost allowance, Colwood area. $89,500. Excellent investment. 478-2523.

BY OWNER

35 view suites in Victoria, seven years old, will consider any trades or financing. 382-6801.

APT. BLOCK, 6 UNITS, EXcellent condition, 477-9180, 385-2070.

244 REVENUE PROPERTY

APARMENTS FOR SALE

43 SUITES
Gross Income Approx. $118,000.
Asking Price $775,000

42 SUITES
Gross Income Approx., $93,000.
Asking Price $699,000.
FOR MORE DETAILS CALL:
Ken Wright 598-2183
Rick Kinnis 477-9394
Westmont Realty
920 Hillside
386-6796

FAR ABOVE AVERAGE! CRISP NEW LISTING!

Lovely duplex — extremely well kept — large lot in country setting, 2 garages, 2 double driveways, 2 covered sundecks — plus 1 carport, ideal cost and inflation fighter. Owners' suite has a 24'10x18 living room with feature fireplace. Would suit older or young couple. Asking price is only $79,000. New MLS. Please Call:
477-0191 KNUD SCHWER 478-8203
Royal Trust Real Estate Dept.

11 ROOM ROOMING HOUSE, good condition and location, shows over $9,000 net yearly. Offers, asking $69,900. 477-4226.

245 REVENUE PROPERTIES WANTED

PRIVATE PARTY WISHES TO purchase apartment block in Victoria area, 50-suites or more. Reply Victoria Press, Box 107.

247 COMMERCIAL OR INDUSTRIAL PROPERTIES

REALSPAN PROPERTIES LTD.
1031 VANCOUVER ST. 388-6454

BEACON HILL PARK CONDO. SITE READY TO BUILD

LANDS, PLANS, PERMIT AND MORTGAGE FOR 19-SUITE CONDOMINIUM FACING BEACON HILL PARK. JUST LISTED. MINIMAL CASH REQUIRED, FULL PRICE $246,900.

NEW OFFICE WAREHOUSE

OVER 3400 SQ. FT. OF WAREHOUSE AND 3000 SQ. FT. OF OFFICE WITH 12 PARKING STALLS. ABSOLUTE TOP QUALITY CONSTRUCTION. JUST OFF DOUGLAS ST. NEAR MAYFAIR CENTRE. WHY RENT? JUST LISTED, PRICE $225,000.

CENTRAL SAANICH COMMERCIAL SITE

OVER 29,000 SQ. FT AT KEY CENTRAL SAANICH INTERSECTION. POTENTIAL RETAIL, OFFICE OR APARTMENT. IDEAL INVESTMENT FOR PROFESSIONALS.
R. I. MURPHY
388-6454 592-7250

mann
T. L. Mann and Associates Ltd.

9,900 SQ. FT. LT. INDUSTRIAL LOT

Excellent location in city. Ideal for retail, wholesale and warehouse. Heavy traffic. List price $110,000. MLS.

ESQUIMALT INDUSTRIAL PROPERTY $6.75 P.S.F.

10,300 sq. ft. lot plus excellent home, ideal for office and storage, or live in and operate your business. Asking $69,500 and reasonable offers considered. MLS 17803. CALL
KEN MANN
598-5144

WHOLESALE WAREHOUSE ZONED

15,000 sq. ft. of CS-6 zoned property. Ideal for warehouse, office accommodation. Three houses on property. Rental revenue $12,720 per annum. Property adjoins proposed Blanshard Street extension. Priced at $154,900.
385-7721 KENT MacLEOD 595-4273
GARDNER REALTY LTD.

LIMITED LIGHT INDUSTRIAL

14,400 Sq. Ft. of M-1 Zoned Land 100 ft. off Douglas St. in the downtown area. Has 3 Old bldgs. which are presently rented. Asking $158,400.
WAYNE BUTTERFIELD
385-0858
RITHET AGENCIES LIMITED
382-4251

OFFICE BUILDING SITE, DOWNTOWN CORE, BUSY COLWOOD CORNER, ZONED GENERAL COMMERCIAL.
Norm Ross ASSOCIATES LTD.
440—1070 DOUGLAS 382-6151

INVESTORS Investigate

.9 acre, 230' frontage, potential commercial site on a busy street. $286,000, nothing down, 10-year financing. 598-8113.

COMMERCIAL

Situated on high traffic road in Colwood with ample parking. 4500 sq. ft. bldg. Ideal commercial or wholesale outlet in a fash growing area. Asking $170,000.
BOB PAUL 478-5561 478-2477
BLOCK BROS. REALTY LTD.

WAREHOUSES

One near new 5900 sq. ft. Asking $225,000. One older 6500 sq. ft. Asking $120,000. One older house zoned M2. Asking $78,000. All on lots 60x120 giving total frontage of 180 ft. Prime Hillside area.
477-1841 BILL REMPLE 658-5794
BLOCK BROS. REALTY LTD.

WAREHOUSES

One near new 5900 sq. ft. Asking $225,000. One older 6,500 sq. ft. Asking $120,000. One older house zoned M2. Asking $78,000. All on lots 60x120 giving total frontage of 180 ft. Prime Hillside area.
477-1841 BILL REMPLE 658-5794
BLOCK BROS. REALTY LTD.

DEVELOPERS!!

Brentwood Bay, apprx 100,000 sq. ft., one of the few R.M.I. zoned properties in this area. Please call for more details.
388-4271 Roselle Jackson 598-1093
388-4271 Jack Swanston 592-6338
J. H. WHITTOME and CO. LTD.

Commercial Lot

Prime cleared lot in Sidney 100' off Beacon Ave. 50' road frontage. 6,000 sq. ft. All services. Exclusive at $41,500
656-3924 MAJOR LACE 656-2438
MONTREAL TRUST CO.

ZONED M-2

Large older house. Could be renovated to duplex. Revenue should be $550 per month. 574 David St. $46,500. 642-4118, 642-3321.

247 COMMERCIAL OR INDUSTRIAL PROPERTIES

SEASPRAY PROPERTIES LTD./ REALTORS
727G Johnson St.

NOW AVAILABLE

APARTMENTS
18 Suties, $535,000
30 Suites, $950,000
34 Suites, $1,150,000

WAREHOUSES
24,200 sq. ft. Tyee Road, Fully leased, $350,000.
6,600 sq. ft. Mayfair, Vacant, Possession possible, $175,000.
For further information:
384-3124 J. COLWELL 479-4670
386-3124 R. D. LAW 478-9474

DUNCAN

2.5 acres — 330 ft. of highway frontage plus over 350 ft. on Norcross Road. Suitable for small development under comprehensive zoning, Suitable for Retail-Wholesale outlet, car dealership, motel site.

ALSO

Office Building Downtown Duncan currently 2400 sq. ft. leased at $6.00 per sq. ft. — 3 years. 3952 sq. ft. left to lease. Plans available for further expansion which would increase revenue. The opportunity is here for an enterprising young Development Company — $225,000. Terms available.

To view the above phone:
385-7721 Brian Coutts 598-2405
GARDNER REALTY LTD.

FOR QUICK SALE. REDUCED to $7.00 sq. ft. Evaluated as commercial or apartment or condominium zone. Evening calls 478-6152. No agents.

PRIME COMMERCIAL PROPERty, 2640 Quadra, opposite Safeway, 478-9561, 9 to 5 weekdays.

250 HOUSES FOR SALE

Green Acres
HENDERSON REALTY LTD.
385-9741 (Anytime)

OPEN HOUSES

Following list of homes will be open for viewing SAT. 2-4:30

SAT. 2-4:30 1576 BRODICK CR.

Nearly new semi-detached home consisting of living room, dining room, and three large bedrooms. Lovely quiet Cedar Hill area with tremendous views from the deck looking toward the University. 13,000 sq. ft. lot. New MLS. Realistically priced at $51,900. Call
479-5932 RANDY COLBERT 385-9741

SAT. 2-4:30 4037 CUMBERLAND

Country living on no thru road, professionally remodelled over 1200 sq. ft. Large master bedroom, electric heat, fenced lot 60x150, off McKenzie where Cedar Hill X Road. meets. Be sure to see this value home. For previewing call
JACK PARKER 598-8352

SAT. 3-5 3950 EMERALD PL.

Three bedroom split level in a beautiful area close to the University. Fully developed basement. 11 years new. Tremendous value. Owners anxious. Full price $59,900.
KEN IVERSEN 477-5641

SAT. 3-5 4911 W. Saanich Rd.

1,700 sq. ft., 4 bedroom home plus full basement with extra plumbing. 1.25 acres, 24x25 new 3-stall barn, new steel post fencing. Double carport and extras. Price $89,000.
KEN IVERSEN 477-5641

SAT. 2-4:30 951 MADDISON

Attractive home in meticulous condition on landscaped lot 52x200. Handy to bus, shopping and schools. A 2 bedroom home with a 3rd in the basement. Living room 14x16 with fireplace, 7x8 dining room, nice cabinet electric kitchen. Full high basement with 15x12 family room. Large separate garage and storage. Owners transferred to Mainland, must sell quickly—Priced to sell at $59,000. Call anytime, 385-9751.
BILL MC CARTER 592-3970
BOB GIBSON 658-5153

the Permanent
1125 DOUGLAS ST. and
3647 SHELBOURNE ST.

$57,900 The Buy Open Sat. 2-4 P.M. 485 Owens - Colwood

Best buy in Colwood. Owner has purchased and will sacrifice this near 1200', 7 yr old home for quick sale. 3 BR on main (ensuite area) sep dining room (10x10), sliding glass doors to sundeck. 18' finished rec room in full basement. See the value. Off Wishart Rd. ML PAT DOERKSEN 478-3432 r 382-9191

Canada Permanent Trust Company

OPEN HOUSE
923 Stelly's Cross Road, Brentwood Bay, Saturday and Sunday, 1-5 p.m. New 3 bedroom, ensuite, full basement. Featuring cedar open beam ceiling throughout, large landscaped lot. Really a quality home. Full price only $63,900. 656-6297 or 656-1451.

FOR MORE Real Estate SEE DISPLAY Real Estate Advertisements Pages 8, 9, 10 and 11

250 HOUSES FOR SALE

BLOCK BROS.

OPEN EVENINGS AND SATURDAYS

OPEN HOUSE 2418 WILCOX TERRACE

SAT., 2-4. Superior executive home providing 2600 sq. ft. of family living, 5 bdrms. plus family rm., elegant foyer entrance. The house features the warmth of wood panelling throughout, enhanced by gleaming parquet floors. Quiet cul-de-sac and secluded treed setting. With a reasonable down payment the VENDOR WILL CARRY THE BALANCE on very favorable terms. $79,900.
386-3231 NORA STOW 384-5765

OAK BAY 2363 BOWKER

OPEN SAT., 1:30-3:30. Lovely and neat 2-bdrm. home. Expertly built (1947). Living room, separate dining rm., leaded windows, oak floors and economical oil fired hot water heating.
BARB MacDOUGALL
386-3231 384-7291

OPEN HOUSE (BRENTWOOD) 1040 Hollypark Dr.

SAT., 1:30-4:30. Take advantage of the price reduction on this beautiful Brentwood home. 4 bdrms., rec. rm., large sundeck with view of the Malahat, additional room for development in the bsmt., easy-care lot, gives you more time to walk down to the marina and fish for your supper. $61,900.
386-3231 CLIFF HASLAM 598-4430

OPEN HOUSE NEW WITH BONUS

Come to HALLIDAY PL. (off Tyndall Ave.) SAT., 1:30-5 and view these 3 new homes, offering 1300 sq. ft. of quality living. All homes 3 bdrms., full bsmts., 1½ baths, sundecks, dining rooms. Bonus — landscaping is done, top soil is on lawn area, mountain and city views, retaining walls are in place. Priced from $68,900.
386-3231 D. R. NELSON 478-1847

OPEN HOUSE 588 PHELPS RD.

SAT., 1:30-4. HIGHLANDS DISTRICT. A new quality built, well planned home with sundeck off dining rm., privacy at rear, 3 bdrms., dining rm., 2nd fireplace in bsmt., and washer-dryer hookup in kitchen. Asking $63,900.
PETER DRENNAN
386-3231 598-4764

822 NEWPORT OPEN—OAK BAY

SAT., 2-4:30. Absolute quality 5-room bungalow. Tudor with brick entrance, custom draperies, crystal chandeliers, gourmet stove and fridge all included. Full bsmt., 2nd bthrm. and rec. Offered $74,900.
OLIVE L. MARTIN
386-3231 479-8913

OPEN HOUSE 3921 LEXINGTON

Between 1:30 and 4:30 on SAT. Please visit this neat new house with sunken living room, large sundeck, drive-in garage and bdrms. Price $77,500.
386-3231 JACK THOMAS 385-2119

OPEN HOUSE 3363 WILLOWDALE

Colwood area. 3½-yr.-old. 3-bdrm. home with master ensuite. White stone, raised hearth fireplace. Chandelier in dining room and a large sundeck facing southwest, home situated on a quiet cul-de-sac. Dishwasher included. $63,900.
JERRY VANDER ROS
386-3231 592-7765

SHORT OF CASH?

We will provide you with $100 a month for one year against the purchase of this attractive 2 bdrm. condominium. Located just one block from the University of Victoria. Large LR with private balcony, fridge, stove, washer, dryer, garburator and drapes all included. Building provides underground parkng and other amenities. Listed at $44,500. For full information call
656-5584 BILL MOSHER 652-2868

JUST LISTED 3385 KINGSLEY PL.

Open House, Sat., 1:30-4. Split level situated in pleasant cul-de-sac close to University School and Hillside Plaza. Family rm. off kitchen, corner fireplace, sep. liv. and din. rm., oak flrs. 3 bdrms., 4-pce. bath up, in-law suite down with own entrance, kitchen facilities, 3-pce. bath (tub). Existing 1st mortgage 8¼%. $63,500.
386-3231 MARGARET PRICE
477-1941
ETHEL HARVEY 479-4233

OPEN HOUSE 476, 480, 484 MEREDITH

Situated in a quiet area of Victoria off Whiteside. Close to shopping, trans. and schools. New 3-bdrm. homes with view (you can see the Olympics), carefully planned and exceptionally well constructed. Full bsmts., attractive fireplace, ensuite plumbing. See these fine homes before you look any further. Fairly priced at $67,700 and up. Open Friday and Sat. afternoon.
386-3231 BETTY HILL 477-8972

NEW HOMES OPEN 2-4:30 SAT.

Come off Arbutus onto Lexington and follow signs. See these new homes from 1200 sq. ft. to 1530 sq. ft. in one of the best areas of Gordon Head. Other details available on site or phone for prior viewing.
477-1841 RON KERFOOT 652-2594

GORDON HEAD OPEN HOUSE

SAT. 1-4. 4476 FAIRMONT CUL-DE-SAC. A quiet cul-de-sac of exclusive homes, good country view of Mt. Douglas is the setting for this 4 bedroom residence. Large entrance hall, spacious rooms, 1300 sq. ft. and delightful family room make this immaculate home an exceptional opportunity. Fireplace in living room, balcony off large dining room, 3 bathrooms and your own private backyard. Just listed and offered at $74,500.
RESIDENCE OFFICE
477-1781 PAT FORBES 477-1841

OPEN 2-4:30 P.M. SAT.—1821 DONEY

This home is only 10-months-old. In an area of new homes. The only thing that's old is the view. People have admired it for years and so will you from the large wrap around sundeck of this 3-bedrm. cathedral entrance home. Master ensuite, roughed in 3rd bath down, w-w, coloured stone FP. Roughed in FP down, wrought iron railings. What a combination of amenities. Plan to visit me and be prepared for a treat not a treatment.
477-1841 RON WAY 598-3852

HEY LOOK ME OVER

I am located at 535 Agnes St. and will be open for your inspection on Sat. 2 to 4 p.m. I need a large family as I am spacious with four extra large bedrooms. I have gleaming hardwood floors throughout the main floor. The rumpus in a high dry basement is just made for family fun. There is still enough summer left to enjoy barbecues on the large sundeck. I am priced right at $62,000. For more information call
477-1841 ERNIE CHARLES 592-0041

OPEN HOUSE SAT. 1:30-4:30

588 JUDAH. EVERY YOUNG WIFE deserves a home of her own. This one is ready to start living in. Tastefully redecorated. Two-bedrms., no basement. Large bright kitchen with eating area, carpeted LR with fireplace, laundry room. Separate garage. $49,500.
MARG EMMERSON
477-1841 658-8386

250 HOUSES FOR SALE

BLOCK BROS.

OPEN EVENINGS AND SATURDAYS

1047 TILLICUM RD. GORGE AREA

SAT., AUG. 21, 1:30-4:30. You are cordially invited to personally inspect this young family three-bedrm. home located on a larger than average, landscaped lot in a high convenience area. Within walking distance to major shopping services, waterside park and golf course. 1½ miles to Naden and dockyard, one mile to school. Transportation close by. Well maintained with convenient floor plan. Children's games room down plus workshop for dad. Spacious enough to stretch out and relax, small enough to keep nice. Realtors welcome.
FRANCES BROWN
477-1841 595-4005

DAIRY FARM HOUSE 3969 Gordon Head

OPEN HOUSE — SAT. 2-4:30. Seldom does a home of such genuine character and superb condition become available for $79,900. Large reception hall, with French doors to a magnificent drawing room and dining room, and a 20' kitchen with every modern convenience, yet retaining all the original charm and relaxing atmosphere. Panelled study, two bathrooms. Wide staircase to 3-bedrooms, the master with unusual sewing area. Full basement. Large corner lot. Sundeck off dining room. Brick patio.
OLIVE KER TED WALFORD
592-4450 477-1841 598-1420

920 SHIRLEY SAT. 1:30-4:30

Situated on quiet street off Craigflower opposite Gorge Vale Golf course. This smaller 3-bedroom home offers you compact, convenient living with an air of bright spaciousness. Fertile garden and beautiful landscaping for that green thumb. Asking $49,900.
477-1841 JOHN KEATS 384-4262

FANTASTIC

OPEN EVENINGS, SAT. 1:30-4:00. this lovely no-step, 3-bedroom home has an extra large kitchen, two driveways, separate garage with large workshop and a nice secluded patio. Centrally located near Shelbourne Plaza, this house is within walking distance to all levels of education. Come and make me an offer on the asking price of $55,000 at 3551 Shelbourne St.
SUBHASH SHARMA
477-1841 479-4933

OPEN HOUSE SAT. 2-4:30

1609 MCMORRAN AVE. Close to Gordon Head Elementary. Your family can move right into this sparkling new home. Mother will appreciate the custom cabinets and sliding glass doors leading from kitchen eating area to sundeck. Father and children will have loads of room to work and play in the basement which has its own bathroom. Everyone will love your treed back yard. Come see it with me on Sat. or call anytime for more informatin. $59,500.
VALERIE STRETCH
477-1841 477-6770

4142 BREMERTON OPEN HOUSE 1:30 - 4:30

Just reduced in price in time for school, 3 bdrms up and one down, spacious living room, dining room, with rosewood panelling. Rec room has wet bar and fireplace. Extra space dwn plus good drive-in garage. Now $76,000.
477-1841 JACK GRANT 477-8172

OPEN HOUSE 1265 MONTROSE

DUPLEX. SAT. 2-4:30. Looking for a completely modernized duplex on a quiet city street with view? This is it. Owner's suite is 3 BR (1 is in full bsmt) 2 baths, LR, DR, with sundeck off, nice city and mountain views and sea glimpses. Lot nicely treed. Other suite is 2 BR, separate entrances, everything immaculate. Spencer Castle area. Asking $66,900. ML 18298.
477-1841 JEFF CHALK 477-8274

6776 WENDONNA SAT. 2-4:30

IMMEDIATE POSSESSION. Near Butchart Gardens. 3 year old home on delightful dead end street. Partially developed full basmt provides 4th BR, den and family room. Fully modern kitchen with built-in dishwasher. Large fenced backyard. Fully landscaped. Extra driveway for boat, camper, etc. Excellent built in financing. Asking $65,900. Proceed Benvenuto to intersection with Wallace Dr. and then follow my signs.
BILL REMPLE 658-5794
RON KERFOOT 652-2594

OPEN HOUSE 1139 CHAPMAN ST.

SAT. 1:30-4:00: This 4 bedroom home on large lot in Fairfield area will appeal to the large family and those who desire spacious rooms. Large kitchen with eating area, dining room, sunroom, 2 bathroomsd are special features. Fridge, stove, comb. washer-dryer, some drapes and W-W carpet included. Close to park and waterfront. To view at $69,900 MLS 18630. Call
478-5561 SHAUN HOWEY 383-2763

OPEN HOUSE 3134 Metchosin Rd.

SAT.: 1:30-4:30: Really charming and immaculately kept home featuring professionally developed 4th bedroom, 3 pce. bath and family room with fireplace in lower level. Main floor has 3 bedrooms (Master BR ensuite) living room with attractive fireplace, a lovely kitchen and a formal dining room. Set among tall trees you will be delighted with the beautifully landscaped lot. It's a pleasure to show and only $64,900.
478-5561 MIKE RYLAND 478-4761

OPEN HOUSE 2300 ALICIA PLC.

FRI. AND SAT.: 1:30-4:00. A must to see! Vendor has been transferred and MUST sell this lovely 4 bedroom this week. Price has been reduced to only $67,500. Excellent bsmt development, 2 pce bathroom down. 2 pc. ensuite of master. Lovely rock fireplace — feature wall. Quality carpeting throughout. Large sundeck. Nice family size eating area in well planned kitchen. Grounds are beautifully landscaped and rear is nicely enclosed with cedar fence. Some trees. What more could one ask for! Remember! If you qualify for the B.C. 2nd mtge. act fast and take advantage of the PRESENT low interest rate and not forgetting the new maximum of $47,000. BUY NOW
478-5561 BILL LEWIS 478-5818

OPEN HOUSE 2406 HAMIOTA (OAK BAY)

SAT.: 1:30-4:30. Situated on a quiet street close to beach and all amenities. House sits on a nice fenced, landscaped lot. The 2 Bdrm home with its modern kitchen is immaculate inside and out. The full basement has drive-in garage, laundry rooc and extra bedroom. Asking $59,900. MLS 19084.
578-5561 BOB PAUL 478-2477

OPEN HOUSE 811 LESLIE

SAT.: 1:30-4:30: A cute starter or retirement home. Views over Swan Lake on a quiet cul de sac. Asking $43,900.
478-5561 IRENE SIMPSON 479-7505

250 HOUSES FOR SALE

BLOCK BROS.

OPEN EVENINGS AND SATURDAYS

OPEN HOUSE 651 HOFFMAN

SAT.: 1:00-4:00: Tidy starter home on 2 bedrooms. Large in-line kitchen, dining room, separate laundry room includes washer and dryer. Large lot features good garden area and plenty of recreation room completely fenced. Other features include range, fridge, some drapes and drive-in garage with workshop or office space. Asking $44,900.
478-5561 SAM SMITH 478-1819

OPEN HOUSE 81 REGINA AVE.

SAT.: 1:30-4:00: Here's a 4 bedroom house you can afford. Approx. 4 blocks to Town and Country shopping centre. Extra large garage for that home workshop. Extra ground (25x91) for that home garden is leased for $1.00 per year. Come and see it Priced at $48,000.
478-5561 FRED DAY 478-0107

NEWSTEAD REALTY LTD.
1637 FORT ST.
3200 QUADRA ST.

OPEN HOUSE 3556 TILLICUM SAT. 2-5

$1,500 could be your down payment. Very clean two-bedroom unit in popular development. Close to stores, bus and schools. Area includes fenced swimming pool and play area. An excellent buy at $29,500. Call now to view privately.
JACQUIE PIPES
598-5166 592-2646

ESQUIMALT

Two-bedrooms, 21-years-old, plaster throughout. Coned ceilings. Oak floors, carpets remain. Full, high, basement. Large rec. rom. Easily converted to in-aw suite. Three-pce. bath down. Several fruit trees. Good garden soil. Must be sold. Asking $54,500.00. Call
MARY JAMES
598-5166 386-9690

IN-LAWS OUT?

And you want them in? Try one of these two for size. Brentwood four-bedroom, 2½ bath with rec. room. $63,000. Sidney, four-bedroom with rec. room, second bath roughed in. $57,900. Both homes have good mortgages which can be increased if necessary to qualified purchaser. MLS.
PHONE TODAY
HARRY GRAY
598-5166 477-9967

HOME HUNTING?

Call JEAN HUTCHINSON 598-5166 or 479-8429
Available now 7x2 bed. Flats from $28,000; 4x3 bed. Townhouses from $34,500. Parkside place. Two-bedroom and large den. $56,700. Seaview, Sooke. Courtenay. Paradise, 24 acres, charming 3-bedroom, basement home only $89,900. Central Saanich Beauty (I love it). 5-bedroom, 4 baths, full basement, 2,100 sq. ft. on ½ acre lot. $139,000. Nothing here for you — then call me and tell me what you do want. I'll find it and if I don't, it doesn't exist!! 1st, 2nd and 3rd mortgages available through our co-operative services.

OPEN HOUSE

OAK BAY BORDER
REDUCED TO $49,900.
SAT. 1:00-4:00
1724 Amphion. Three-Bedrms., 1½ baths. Beautiful garden. Call: STANELAND JOHNSON 384-0994 or SHANE BEFURT 388-6275. PAGER 574 or 386-8871 anytime.

CLOSE TO TOWN

3 BRs, 2 baths, F.C. bsmt. Easily duplexed. On lge. corner lot. $47,500. Call:
MRS. Mc KEAGE
386-8871 479-5868

MODERN LIVING

Esquimalt condominium with 3 BR's and two 3 pc. bath. The way to have a modern home that welcomes children. LR and DR cab. elec. kitchen. Vacant and redecorated. Low upkeep. $42,500.
MRS. Mc KEAGE
386-8871 479-5868

NEW IN VIEW ROYAL

3 BR's, lge. L-shaped LR and DR. Light cab. elec. kitchen. 4 pc. bath, FC finished bsmt. with rec. rm., BR utility OOM lge. lot on quiet street. Choose your own W-W colors. A new quality built home.
MRS. Mc KEAGE
386-8871 479-5868

VIEW ROYAL AGAIN

Move right in. 3 BR, no steps, in top condition. Cab. elec. kitchen, stove and fridge included. LR with FP, W-W utility, PT bsmt. OOM furance. Double garage with guest rm. on ½ acre. Orchard, shrubs, fish pond, on bus, all newer homes in area. $59,900.
MRS. Mc KEAGE
386-8871 479-5868

598-5166
386-8871

250 HOUSES FOR SALE

Tod Hackett

TEN MILE PT.

(BAYNES RD. AT TUDOR)

2 NEW EXECUTIVE HOMES

3000 Baynes Rd.
3002 Baynes Rd.

EACH FEATURE
—Large living and dining room
—Family-sized kitchen
—Recreation room
—4 bedrooms
—2½ bathrooms
—Laundry room
—Double room
—Double drive-in garage
—Landscaped ½-acre lot

Open to View

WEDNESDAY THRU SUNDAY
2 p.m. - 5 p.m.
FOR MORE INFORMATION CALL
DON KING
384-1101 477-5554
COURTESY TO REALTORS

mcj
J. D. McInnis Contractors Ltd.
384-8391

LUXURIOUS CAREFREE LIVING
1225 TATTERSALL DRIVE
The central spindle staircase, floor-to-ceiling slate fireplace, built-in dishwasher, wrap-around cedar sundeck, earth-toned floor coverings, formica faced cabinets and excellent central location highlight this exceptional residence. Offered at $95,000. This beautiful West Coast Cedar home may be viewed at your convenience.

NEW LUXURY HOME
1203 TATTERSALL DRIVE
Three bedrooms up—one down. Beautiful wedgewood light fixtures, white brick fireplace, dishwasher, formica faced cabinets, 4-pce. bath on main, 2-pce. ensuite, 2-pce. in basement. Shake roof, double carport, landscaped front yard. Rec. room with R.-I. fireplace, ready to be finished. $75,000 makes this well appointed home truly desirable.

480-482 FOSTER ST.
Real merit in each half of this strata duplex. 4-pce. bath, two bedrooms, living, kitchen, eating areas, laundry facilities, off-street parking. Exceptional value at $36,500 per unit.
384-9793 To View 384-8391
J. D. McInnis Contractors Ltd.

3 NEW HOMES! BY BUILDER! OPEN HOUSE

SUN. 1:30-4 p.m.
(2767, 2771, 2775 Ronald Rd. Go out Sooke Rd., just past Glen Lake Rd. turn right on Ronald Rd.)

3-bedrooms, LANDSCAPED! 1½ baths, two fireplaces! Custom wood kitch. cabinets! MANY EXTRAS! REAL BUY AT $61,400 with a 11¾% mortgage. See you on Sunday!
Malen Construction
658-1122 Anytime

OPEN TO VIEW

1048 Richmond Rd.
1:30 to 4:30 p.m.
Saturday, Aug. 21

"OUTSTANDING CONDITION" IS THE ONLY WAY TO DESCRIBE THIS WELL LOCATED, TWO-BEDROOM HOME. WELL ESTABLISHED PICTURE BOOK GARDEN AND GREENHOUSE.

$64,900

GORDON STEVENSON
479-7692 385-1413
B. A. REALTY LTD.

WALL & REDEKOP HOMEFINDERS REALTY LTD

Don't waste time.

TURN TO THE FINANCIAL PAGES AND LOOK OVER SOME OF THE BEAUTIFUL HOMES WE HAVE FOR SALE. IF THIS IS NOT ENOUGH OUR NEW REAL ESTATE GUIDE HAS MORE TO OFFER. CALL TODAY.

386-2911
Homefinders, Wall and Redekop

OPEN HOUSE

SAT., 1-5
1631 MYRTLE

10% DOWN

10% Financing

$458 Monthly. Immediate possession. Mint condition. Fabulous location. Ideal family home. 3 or 4 bedrooms. Fireplace. Full basement. Beautifully fenced garden. Garage. 100' concrete driveway. A steal at $59,900! Hurry! Call Ann Alphonse 388-7733. Excel Realty Investment Corp.

ECONOMY NEW HOME

3-BR Modern home on new Crescent, requires finishing inside. Low price sale by builder. Ideal for economy minded handyman. Basement, garage, sundeck. Fireplace, all underground services. Near schools and shopping. Call 598-3629 or 595-0291.

Home with a Future Legal Duplex Zoned Commercial

—large landscaped home in A-1 condition.
—ideal location, offices, shops, store, antiques, pub, etc
—$175,000—TERMS, 385-5150.

BY OWNER — HIGH QUADRA
Large family home, top condition. Asking $78,900. 3740 Craigmillar. 382-7365.

250 HOUSES FOR SALE

OPEN HOUSE
AT. SUN. 2-4 P.M.
BY BUILDER
2970 Rockhill Pl.
$60,600

Follow open house signs across from Goldstream Shell. Just completed deluxe 3-bdrm house 1280 sq. ft. Features stucco ext. aluminum siding, double wide carport, new used brick arches separating LR from DR. Deluxe kitchen cabinets with provisionss for dishwasher. Master ensuite bath. Quality w-to-w throughout. Full basement planned for a future development with large finished rec. room. Finished fireplace with w-to-w. Be sure to see this before you buy. To view, call 479-1861.

$48,900
Strata Title Duplex
2858-2860 CHURCHWOOD PL.
(Nearing Completion)
Situated in park-like setting. Large living room, stone fireplace, separate dining room, large kitchen with nook, 2 bedrooms up, two 4-piece bathrooms. Full basement and finished rec. room. Be sure to see this before you buy. To view call 479-1869.

Moody & Mason REALTY LTD.

Strata Title Duplex
Brand new, separately titled side by side, in a quiet location. Attractive open fireplaces in living and family rooms. Two bedrooms on main, lots of space for 3rd and 4th down. Broadloomed thruout. $59,000.
386-7771 PETER MASON 477-9318

Fairfield Revenue
ONLY $65,900
Large older duplex with addit. accomodation in full high basmt. Big main floor suite. 3 bedrooms and sep. dining room. Two bdrm self-contained suite up. Early vacant possession can be arranged.
386-7771 PETER MASON 477-9318

BROWN BROS. on LANSHARD
"People Helping People"

OPEN HOUSE
2087 Crescent Rd.
South Oak Bay
Sat., 1:00 to 5:00
$44,000
CUTE COTTAGE ON CHOICE 51'x110' LOT WITH SEA AND MOUNTAIN VIEWS.
GEOFF SINGLETON
592-1429 or 385-8771 (anytime)

OPEN HOUSE
SAT., SUN.
1:30-4:30
Other days, Please Call:
2955, 2966 Rockhill Place
Goldstream Park area. Reduced for quick sale. G. and G. Construction Co. Ltd. 478-7753.

SOUTH OAK BAY
Charming two-bedroom home, one block from beach. Huge kitchen with nook, formal dining room, large bedrooms, quality hardwood floors and completely redecorated throughout. Outside a two-car garage, good size lot with many fruit and shade trees. Call Bob Ellis, 598-7262 to view or attend.
at 662 St. Patrick St.
OPEN HOUSE
SATURDAY 2-4:30
and make an offer on the low asking price of $62,500

Confused!
With the assortment offered? Well we have six lovely and brand new homes for your selection. We will tailor the down payment to your needs. Located in Central Saanich close to schools and ready for tomorrow's occupancy. Priced $68,900 to $74,900. Call for an immed. and friendly personal showing.
PLAYFARE PROPERTIES LTD.
388-6876 382-2578

OAK BAY BORDER
Reduced to $49,900. 3 B.R.'s 1½ baths. Call: STANELAND JOHNSON 384-0994 or SHANE BEFURT 388-6275, PAGER 574 or 386-8871 anytime.
NEWSTEAD REALTY LTD.

BY OWNER
Newer home in Fernwood Bay-Jubilee area. 3 bedrooms, large living room, dining area. 4-piece bath. fireplace, extra bedroom and 2-piece bath in basement. 385-5068.

OLDER TUDOR STYLE HOME, corner lot in low tax Esquimalt. 3 bedroom, 1½ bath, wall to wall, fireplace, solid fir panelling, full basement, attic storage, fridge, stove, washer, dryer. On bus route, close to schools. Large fenced yard, garden and fruit trees. $55,000. Phone 384-6339.

RAINBOW PARK
Split level, 3 large bedroom (master ensuite), den, family room, fireplace in living room, bright kitchen, separate 15x46 workshop, 80x135 lot, $50,000. 656-1628.

PRE BUILT "LOG HOME" 1100 sq. ft., suitable for 3 bedroom. Reassemble yourself or will re-assample on your foundation 743-5653.

OWNER — SIDNEY
Near new 3-bedroom, finished basement, 1½-bath. 8¾% mortgage, immediate possession. $52,500. 656-1635.

$46,500
Large older 4-bedroom house. New oil furnace, 100 amp service. Zoned M-2. 547 David St. 642-4118, 642-3321.

NEARLY COMPLETED 4-BEDroom home on well-treed ¾-acre in Sooke. Open to offers. Call after 6 p.m. 385-6626.

FOR MORE Real Estate SEE DISPLAY Real Estate Advertisements Pages 8, 9, 10 and 11.

250 HOUSES FOR SALE

BICO
BOORMAN INVESTMENT CO. LTD. — 386-7521

OPEN SAT. 1:30-4:30
1737 LANDSEND ROAAD
SUPERB TUDOR HOME
"ONE OF A KIND"
Not for years has a builder in Victoria attempted a home on this scale for the "WALK-IN" buyer! ABOUT 5,000 SQ. FT. OF MODERN TUDOR LUXURY. Magnificent GRAND STAIRCASE, huge FIREPLACES, expensive and ARTISTIC lighting, deluxe carpeting chosen to match the individual room atmosphere. CERAMIC top range, DISHWASHER, COMPACTOR, FRIDGES. Complete INTERCOM system, CABLE AND TEL. in most rooms (ceiling outlet for bedtime viewing in the 19'x17'6" MASTER BEDROOM which has super bath and BIDET attached. The main bathroom has a huge moulded tub, TWIN VANITIES, gold plated fittings and vanity mirrors! TWELVE rooms in all, on TWO treed secluded acres of quiet country property, close to the FERRIES! Modestly priced at $225,000. NEW, EXCITING AND VERY DELUXE! SEE IT!
386-7521 PHIL SIMPSON 595-1853

OPEN HOUSE
528 LAMPSON
ESQUIMALT
FRI. AND SAT. 1:30-4:30
If you like spacious rooms and the old style with large family kitchen, this home could be just for you. Up to 8 bdrms. Main floor about 1200 sq. ft. entrance hall, den and fireplace, living room, dining room, kitchen, pantry, bathroom, utility room. Upstairs: 4 bdrms., 2 walk-in closets, bathroom, full basmenet with roughed-in suite, 2 other rooms and work-storage areas, and drive-in garage. Zoned duplex. $68,900. MLS. Call:
386-7521 JOHN HOLMS

OPEN SAT. 2-4:30
2055 FERNDALE ROAD
$88,000
POST and BEAM
LARGE ROOMS
6¾ PER CENT MORTGAGE
A spacious post and beam designed home situated on a large lot (with sea glimpses) on one of Gordon Head's nicest streets. The main floor has 1,534 sq. ft. — 25' living room with fireplace — extra large dining room — huge kitchen with sundeck off — three bedrooms (master ensuite). The downstairs offers an additional bedroom, bathroom and roughed-in recreation room with fireplace.
386-7521 IAN BOORMAN 592-3335

OPEN HOUSE SAT. 1:30-4:00
2372 OAKVILLE—SIDNEY
$61,500
3 houses — 1 with 3 bedrooms — 2 with 2 bedrooms—sea glimpses — close to schools and shopping. Come and inspect these homes.
386-7521 DEAN ELIOTT 383-7339

OPEN HOUSES
SAT. 2-4:30
4419 Majestic Drive, $64,900.00.
1624 Hybury off Majestic, $69,900.00.
1621 Hybury $69,900.00.
1627 Hybury $75,500.00.
All have three bedrooms, full basement, 2 fireplaces. Excellent finishing. DEL HOEGI in attendance. 386-7521.

OPEN FRI. and SAT.
1:30-4:30
9568 EPCO DRIVE
A well maintained 5-year-old 4-BR home with full basement and extra room plus garage under. All cash offers to $55,600. Exclusive with TED KAY by appointment with tenant, 386-7521, anytime.

QUICK POSSESSION
On this 2-BR stucco, sparkling clean home. You will enjoy pleasant view from living room, separate dining room, high basement with large rumpus room. Finished in knotty pine. Owner moved to apartment, must sell. $53,500.
386-7521 OLGA ZACHARY 592-2265

PERFECT FOR ACADEMIC
Or persons appreciating LOCATION, CHARM and CONVENIENCE. Quiet cul-de-sac off Richmond opposite University School and close to woods of Victoria College. Very charming mature residence. Large but easy to maintain grounds with lawns, ripe orchard, shrubs. A real gem for asking price of $82,000.
386-7521 OLGA ZACHARY 592-2265

HEART OF FAIRFIELD
Excellent residential area and comfortable 2-BR stucco home. Large LR with fireplace, dining room, full basement, separate garage. $52,000. MLS 18005.
386-7521 OLGA ZACHARY 592-2265

CORDOVA BAY
SMALL HOME
Large lot 65x132. Some sea views. 2 bedrooms. Living room. Kitchen. Laundry area. Separate building. Garage, small greenhouse. Fruit trees. $47,900. Call:
JOHN HOLMS at 386-7521

CORDOVA BAY
This special home has many features and needs to be seen. Very attractive setting near end of cul-de-sac. Home has 2 or 3 bedrooms. Over 1500 square feet floor space. Large living room and dining area. Knotty pine kitchen. Master bedroom and en-suite on upper level. Family room and den downstairs. Very pretty landscaping on about 1-3 of an acre. Fish pools. Swimming-wading pool. Quiet and private. Walking distance to school and shops. $79,900. MLS. Call:
JOHN HOLMS at 386-7521

KEATING ELEMENTARY
CENTRAL SAANICH
Really fine family home. Pleasant rural views. Main floor of about 1200 square feet, has 3 bedrooms, living room and fireplace, dining room, bright kitchen, bathroom. Full basement with family room and laundry area, work shop. Sundeck over carport. Lot about 80x150. Nicely landscaped. Fenced back garden area. Lots of room for boat and trailer. Less than 1 block to Elementary School with special-care program. $67,500. MLS. Call:
JOHN HOLMS at 386-7521

QUICK POSSESSION
NEAR SIDNEY
Move to EPCO Rd. off Wyler, for the neatest 5-yr-old 3 B.R. home, with finished basement room and enclosed carport. A very pleasant area, easy to reach, easy to buy. Asking $55,000. C.T. If not sold by Sept. 1st will be rented. Exclusive viewing with
TED KAY anytime
386-7521 or 592-7362

IDEAL LOCATION
For discriminate family. Quiet and good neighbourhood, Lansdowne-Richmond area. Schools, shopping centre, University, city close by. No need to fight traffic or commute many miles. GOOD HOME, three bedrooms, two bath rooms, fireplace in living and rumpus room. Full basement, private grounds. $61,500. To view please call:
386-7521 OLGA ZACHARY 592-2265

GORGE WATERFRONT
Only a block away from fully renovated duplex with a three bedroom suite on the main floor and a one bedroom with sun porch up. Wall-to-Wall carpets, new old brick fireplace, bay window, full high basement, corner lot. I could go on and on, but why don't you have a look for yourself. Priced at $62,900. with flexible financing. this is top value on todays market.
PETER DUECK or
MIKE WESTON
656-6060 386-7521 598-3955

250 HOUSES FOR SALE

BICO
BOORMAN INVESTMENT CO. LTD. — 386-7521

OWNER TRANSFERRED
REDUCED TO $62,900
This is a 4 bedroom, 2 bath beauty, only 3 years old in a convenient Saanich location. An excellent family home, with rec. room in full basement and a lge. fenced corner lot. Already an excellent value, anxious owner will consider all offers. Possession may be immediate. Call now:
PETER DUECK or
MIKE WESTON 386-7521
1111 Government St.

Western HOMES Ltd.

OPEN HOUSE
FRI., 6-8 p.m.
2817 ADMIRALS ROAD
MUST BE SOLD!
The vendor has purchased and must sell this 1,100 sq. ft., 3-bdrm. home. Lovely L-shaped living Rm. and dining Rm., cab. elect. kitchen, 4-pce. bath, sep. storage Rm. Asking $46,900 — But are open TO ALL OFFERS. This is a strata duplex on a 60x240 ft. lot. M.L.S. 18099. DON'T MISS IT. For prior viewing phone
Wilf Cotton and Terry Eden
386-3494 (24 hrs.)

OPEN HOUSE
FRI., 6-8 p.m.
2668 SELWYN RD.
BRAND NEW!
A REAL BEAUTY — FANTASTIC design and color co-ordination in this STRATA DUPLEX. The lot is large and loaded with trees to give privacy and seclusion — Lovely L.R. and D.R. with floor-to-ceiling slate rock fireplace, cab. elect. kitchen with large family area off — 3 bdrms., 4-pce. bath and sep. storage building. M.L.S. 18675-6. Priced at $51,500. For prior viewing phone
Wilf Cotton and Terry Eden
386-3494 (24 hrs.)

BIG LOT
BIG POTENTIAL
BIG HOUSE — 1400 sq. ft. — 3 bedrooms — full basement — mountain view — ocean view — good soil — city water — well — AN EXCELLENT BUY in the country — close in at only $63,000. MAKE OFFERS — Owner may carry some. Call Ken Jensen 386-3494 — 592-9079.

OCEAN VIEW
TERRIFIC BUY
OAK BAY SOUTH
ENJOY A PANORAMIC VIEW of the OCEAN from the LIVING ROOM window or STROLL TO THE BEACH 500 ft. away from this ROOMY 2-bedroom no-step home. Excellent LR with FP and DR off. Lge family kitchen, lge master BR with ensuite off 2nd BR, plus 4-pce bath. Surplus closets and cupboards throughout the home. Easy, attractive lot. Garage, oil-o-matic heat. BIG dble carport.
UNBELIEVABLE LISTED PRICE as OWNERS are moving. Call Ken Jensen, 386-3494 — 592-9079.

NEWLY LISTED
$55,900
3-bdrm. rancher, in Colwood on quiet well-treed street. House immaculate inside and out. Yard fully landscaped and beautifully groomed. Fully fenced backyard — Garden shed and drive-in garage. Only 8 yrs. old, and priced to sell. M.L.S.
Bill Wilson
386-3494 (24 hrs.)

HURRY HURRY
Newly listed Colwood gem. 4 bdrms, 3 up, and 1 down. 3 baths, all finished rec rm, liv. rm, din rm, FP. Grounds immaculate, shrubs and flowers galore, back and front. $59,900.00. M.L.S.
Bill Wilson
386-3494 (24 hrs.)

VICTORIA REALTY LTD.
386-3585

OPEN HOUSE
674 FAIRWAY
FRI. 6:30-8:30
SAT. 1-4
(Off Goldhtream at Colwood Golf Club entrance.)
Charming 3-bedroom bungalow, situated on a beautifully landscaped lot, walk to the golf club, stores and buses. Attractive large living room with raised hearth fireplace, including an extra insulated hobby shop off the carport. MLS No. 18800, priced at $59,500.
386-3585 DAVE ROBERTS 477-1317

OPEN HOUSE
DAILY 1:30 - 4:30
THURS., FRI.
6-8 P.M.
(except Sunday)
5 NEW HOMES
KENMORE & LLANDAFF
GORDON HEAD
—3 BEDROOMS
—2 Fireplaces
—Broadloom throughout
—Triple plumbing
—Built by HUCKER
652-3383, Colin Munro 652-3383 or 386-3585, anytime.
Priced from $63,900, for more information please call Colin Munro.

FEATURE HOME
3 BDRMS, 2 BATHS
DEN, FIREPACE
Lovely home of superior quality and charm created through superb planning and spaciousness, where space really counts. Bright cheerful living room with gorgeous 14' wide white sugar rock fireplace, family-size dining room. Stunning kitchen with DSSS, and lots of richly grained cabinets and special serving counter. Master bedroom en suite. Delightful den with blasted rock fireplace. Excellent bsmt planned for future development, R.I. 3-pce. bath. Low taxes, additional parking for boat, trailer, etc. Terrific value. Only $62,000 Phone Morris Lund, 386-3585, anytime.

3 BEDROOMS, FINISHED BASEMENT, landscaped, orchard, carport, close to schools. Private sale. No agents. 478-3918.

250 HOUSES FOR SALE

RITHET'S
for
Real Estate
Insurance
Appraisals
714 FORT
382-4251

OPEN HOUSE
920 NICHOLSON
SAT. 1:30-4:30
"WELCOME". Tremendous views from this new home, spectacular with interior appointments. Inspiring kitchen with "Long Bell cabinets". Harmonious decorating is eye appealing, contrasting with luxurious broadloom makes each room a pleasure to show. Approx. 2,400 sq ft. fully developed, 4 bedrooms, 3 bathrooms, 2 fireplaces, thermopane glass throughout, electric heat. "Country Setting" for the executive at new price of $145,000. MLS 18812. For prior viewing please call:
R. JOHNSON W. MICHAELS
382-4251

CADBORO BAY
Here is a home distinctively modern in every way, has been completely redone inside and out. "Must be seen." Luxurious carpeting throughout. 4 bedrooms, 3 bathrooms, secluded rear yard end patio. Attached garage and carport with sundeck over. Attractive entrance and foyer. A very elegant home that is a pleasure to show. Exc. $135,000. View by appointment only.
R. JOHNSON W. MICHAELS
382-4251

ACRE PLUS OF LAND
ONLY $64,900. Level land — ideal for horses, garden etc. Nice two-bedroom bungalow on property. Located on Old West Saanich Road. Close in. For further details please call:
W. BUTTERFIELD, 385-0858

$49,500
NEW LISTING
Attractive 2-bedroom stucco bungalow situated on a large 67x150 lot in a quiet treed area of Langford close to acres of park lands at 2556 Selwyn. Good starter or retirement home has feature panelled wall, open fireplace. OOM heat. Large 18x24 GARAGE on a cement slab. To view please call:
W. MICHAELS R. JOHNSON
382-4251 (24-Hr. Service)

MARIGOLD
$44,500
IMMACULATE NO-STEP 2-bedroom bungalow located in the popular Marigold area on a quiet cul de sac. This home has been completely redone inside and out within the last year. New gutters, roof and sundeck. Kitchen and living room redecorated with new wall-to-wall. Home has ½ basement plus separate newer garage, workshop. Hurry try your offer on this. MLS.
W. BUTTERFIELD, 385-0858

SIDNEY
4-year-old, 3-bedroom plus beautifully maintained home on large fenced landscaped lot. Home features living room with fireplace, dining room with sliding door to sundeck, master bedroom ensuite. Wall-to-wall throughout. Two extra rooms and R.I.P. in full high basement. Asking $62,500. For more information please call:
E. WILKINSON or O. DOUGLAS
382-4251 (anytime)

GARDNER REALTY Ltd.
899 FORT ST.

$46,500
2 bedrooms, modern kitchen, large living room, full basement, copper plumbing, new wiring, are yours in this stucco bungalow in the Simpsons-Sears, Oaklands area. Paved driveway leads to backyard for boats, trailers, etc.
385-7721 CLIFF SALMOND 477-3626

OAK BAY BORDER
A block off Foul Bay Rd. in the Dean Heights area, you will find all things convenient in this spotless 3-bedroom, full basement home. 21 years young with hardwood floors, fireplace and room for development in the high basement. An excellent neighborhood! A large $46,500 mortgage may be assumed. Asking $59,500.
385-7721 CLIFF SALMOND 477-3626

HIGH FAIRFIELD
Luxury living on a one-third-acre with a secluded rear yard. This 4-bedroom large home is immaculate throughout with a 20'x12' family room on the main floor. A must see. You will be delighted. Asking $92,500.
385-7721 CLIFF SALMOND 477-3626

PARKLANDS BEAUTY
Seclusion
—all gardens mature shrubery
—beautifully landscaped
—100 ft. frontage
Home
—neat as a pin
—2-br. no step
Facilities
—C.P. and 24X16 new garage and workshop
—Loads of storage
—16X12 covered patio
Character
—floor to ceiling corner windows in L.R.
—Post and Beam Construction
Bonus
—only $57,500. Call me now for this new exclusive listing.
385-7721 Kent Macleod 595-4273

CRAIGDARROCH TUDOR
This beautiful older home must be seen to be appreciated — consists of massive L.R. with granite F.P., in-line D.R., modern kitchen with eating area, 1 bdrm. on main and 4 bdrms. and 2 bathrooms upstairs. Leaded windows throughout and hot water heating add to the style and charm of this home. Basement has laundry room, playroom and lots of storage room. — $89,000. M.L.S.
385-7721 Dale Briggs 592-3978
385-7721 Cliff Salmond 477-3626

GORGEOUS GORGE
Attractive 2-bdrm., full basement home, features new hardwood floors throughout, L.R. with F.P., separate D.R. and maple counter tops in modern kitchen. Good yard with greenhouse. Priced to sell at $54,900. MLS.
385-7721 DALE BRIGGS 592-3978

OPEN HOUSE
1573 LONGACRE
THIS 3 BDRM GORDON HEAD HOME WITH FINISHED REC ROOM AND 4TH FLOOR IS OPEN SATURDAY 1:30-4:30. SITUATED ON AN EXTRA LARGE LOT IT'S DEFINITELY A BEST BUY AT $65,900. FOR PRIOR VIEWING CALL BRUCE WILKIN 592-2407 OR 383-6372.
Whyte & Gower
Oak Bay Properties
2227 Oak Bay Avenue

250 HOUSES FOR SALE

FOR SALE Royal Trust
3400 DOUGLAS ST.
384-8001

OPEN HOUSES

1249 KNUTE WAY
(Off Marchant)
FRI., SAT., 2-4 P.M.
$58,900.
Just 2 months old and still "squeaky clean." Owners have had to unexpectedly return to Edmonton so MUST SELL IMMEDIATELY. Good retirement or starter — lovely quiet area. 2 bedroom (spacious)-full high basement bungalow. CONNIE REYNOLDS, 384-8001.

FRI. and SAT., 1:30-4 P.M.
417 TRANSIT ROAD
Magnificently built executive type home with fantastic sea views. 2 bedrooms on main, lovely living room with fireplace, separate dining room, 2 bathrooms, 2 fireplaces and excellent landscaping. See for yourself. Full price, $125,000. WALLY MILLIGAN 384-8001 or Res. 477-5144.

SAT., 1:30-4 P.M.
4021 GLANFORD
Just listed, lovely 3-bedroom home, full basement. Large L.R. with view of Swan Lake Park development — eating area in bright kitchen, large rec. room with bar. Well priced at $65,900. PAT BAILLIE, 384-8001 or Res. 479-4594.

SAT., 1:30-4 P.M.
1088 PENWOOD
(off Sooke Rd — Glen Lake Area). .48 of an acre, 3 bedrooms (master ensuite). Lovely L.R. with F.P. — 4 years young. Lots of room in full basement for development. "THE McGREGORS," 384-8001 or Res. 477-3675.

FRI., 7-9 P.M.
SAT., 1-4 P.M.
364 OBED AVE.
$64,900
Brand new 3-bedroom home. L.R. with F.P., D.R. with sliding glass doors to sundeck. 3 bedrooms, 4-pce. bath. Full basement with R.I. rec. room, fireplace and plumbing. PETER TER VEER, 384-8001 or 479-1588.

SAT., 2-4 P.M.
4945 LOCHSIDE DRIVE
3-bedroom home plus 2-bdrm. in-law suite in Cordova Bay with lovely seaviews. Large L.R. with F.P., large sep. dining room and dining area in kitchen, leading to lovely sundeck. Lots of parking and storage. Asking $89,900. AL MATTEO, 384-8001 or Res. 658-5057.

SAT., 2-4 P.M.
Suite 206 - 1009 McKENZIE
Beautiful Royal Woods. 1-bedroom condominium. All rooms large and lovely decor. Dishwasher and appliances included. Overlooking nicely landscaped garden. Priced at $42,500. ETHEL WALLACE, 382-5998 or LEN TAYLOR, 382-9485 or 384-8001 anytime.

SAT., 1:30-4 P.M.
1800 FAIRFIELD RD.
Lovely L.R. with F.P. and adjoining D.R., 2 bedrooms on main and one down. Full basement with drive-in garage. Fenced yard. Full price $59,900. WALLY MILLIGAN, 384-8001 or Res. 477-5144.

SAT., 1:30-4 P.M.
2843 RONALD RD.
$59,900
3-yr.-old, 3-bedroom hi-ranch bungalow with delightful fireplace, large D.R., super kitchen, ensuite bath plus 2 extra bedrooms down. Completely landscaped and fenced yard. SHIRLEY MEYER 384-8001 or Res. 478-5268.

SAT., 1:30-4 P.M.
3309 ROLSTON CRESC.
Charming no-step home, 3 bedrooms, L.R. with F.P., D.R., family room plus utility. Level easy-care lot. Asking $56,500. MLS JESSIE McBRATH, 384-8001.

SAT., 2-4 P.M.
2609 SHAKESPEARE
Ideal starter or retirement — 2 bedrooms, large living room — no steps. Garden fully fenced. MARK MACKENZIE, 384-8001 or 595-4596.

SAT., 1:30-4 P.M.
2732 RICHMOND ST.
Older bungalow completely renovated. 2 bedrooms, living room with F.P., Dining area with Bar-B-Que. Only $47,000. MLS. JOHN MORRY, 384-8001 or Res. 592-9770.

SAT., 1:30-4 P.M.
1100 JENKINS AVE.
5-bedroom family home, immaculate. Lovely large lot, low taxes. Near a lake, schools nearby. Price $64,900. MARGARET JOHNSTON, 384-8001 or Res. 477-1763.

616 KENT ST.
(Off Carey Rd.)
This home is only 3 years young, kept in excellent condition. All rooms are larger than run of the mill and an extra large sundeck aand carport. 55x120 ft. lot and a dead-end street. Price is reduced for a fast sale. Vendor has to move — make an offer. Price $59,900. BUD ZUCK, 384-8001 or Res. 598-7215.

SAT., 1:30-4 P.M.
988 KENTWOOD
(Beautiful Broadmead)
—The price is greatly reduced and this builders home must be sold.
—Custom 2-storey with 4 bedrooms, 3 baths.
—Family and rec.room.
—2 fireplaces.
—Stunning foyer with spectacular spiral staircase.
—Drastically reduced to $136,900.
—An inside look is essential!
See it and make an offer with DAR GARSIDE, 384-8001.

SAT., 1:30-3:30
953 PATTULO PLC.
—Rare opportunity!
A new home on cul-de-sac in prime South Oak Bay.
—Come in off Newport near the Marina.
—Exciting 4-bedroom Tudor.
—More than 2400 sq. ft.
—Incredible Master suite.
—Deceiving from the outside, charming inside.
—Only $118,000.
See this quality McLaren home with 5-yr. HUDAC warranty with JEANNIE DEWHURST, 384-8001, or Res. 477-6040.

SAT., 1:30-4:00 P.M.
6973 WALLACE DRIVE
Beautiful Brentwood area — all services but still has the country atmosphere, near new, 3-B.R. home, family room completely in style and with an extra fireplace. Heavy shake roof, double carport and large lot, minutes from town and next to all-year salmon fishing. See this elegant home and make an offer on $75,900. MLS. BUD ZUCK, 384-8001 or Res. 598-7215.

SAT., 1-5 P.M.
1870 SAN MIGUEL
GORDON HEAD EXECUTIVE
Quiet cul-de-sac of expensive homes. 4 bedrooms, master 4-pce. ensuite, 3 bathrooms, spacious living rm. with bay window and fireplace. Separate dining room, kitchen with eating area opens onto family room with wet bar. Large sundeck. Easy-care lot. Offered at $81,900. MLS.
TIM HOSKINS, 384-8001 or Res. 595-6250.

TOWN AND COUNTRY
A redecorated home with a 2-bedroom in-law suite down. LOT 50x212. MLS. Offers invited on $63,500. Please call BARBARA LIEBENAU, 384-8001 or Res. 479-8369.

GLEN LAKE AREA
POST AND BEAM
A perfect retirement bungalow in quiet country atmosphere just perfect for a couple. Wall-to-wall carpet throughout, dining rm., compact kitchen, 3 bedrooms, 4-pce. vanity bath, 2 garages, 2 patios. Perfectly secluded backyard on a lovely treed property, 75x150. Asking $54,000. MARGARET JOHNSTON 384-8001 or Res. 477-1763.

250 HOUSES FOR SALE

FOR SALE Royal Trust
3400 DOUGLAS ST.
384-8001

SIDNEY
$62,500
Only three years old, charming no-step home, in-line living and dining room, fireplace, spacious kitchen, 3 bedrooms, 5-pce. bath. Lots of storage. PETER TER VEER, 384-8001 or 479-1588.

MARIGOLD AREA
$57,500
Immediate occupancy, brand new home, living room with Franklin fireplace, dining room, large sundeck, 3 bedrooms, 4-pce. bath, full basement. PETER TER VEER, 384-8001 or Res. 479-1588.

GORGE AREA
$54,500
Immediate occupancy on this brand new home, living room with fireplace, dining room, step-saving kitchen, laundry area, 2 baths and 3 bedrooms. PETER TER VEER, 384-8001 or 479-1588.

MAJOR PRICE REDUCTION
1411 HAULTAIN ST.
Owner anxious — was $59,000, now only $50,000. Well-kept 2-bedroom bungalow — 1,222 sq. ft. main floor. Drive-by then give me a call to view anytime. CONNIE REYNOLDS, 384-8001 or Res. 477-8914.

FAMILY HOME, $75,900
4-year-old, 5-bedroom home walking distance to the beach in Cordova Bay. Attractive floor plan features 2 fireplaces, 2 baths, plus nice basement development. Additional parking area. Fenced yard. Owner transferred and must sell. MLS. MERYLE or CHES HAYS, 384-8001 or Res. 658-5663.

BROADMEAD CONTEMPORARY
A combination of stone, brick, cedar open beam and glass. 4 bedrooms total, teak cabinetry throughout, on the high side and full of sunshine. Now only $129,000. Call JEANNIE DEWHURST, 384-8001 or Res. 477-6040. "The Realtor Who Believes in Broadmead."

TRADE UP TO A TUDOR!
4 bedrooms, 3 baths, family and rec. room. Totally unique on easy-care lot. Anxious builder has just reduced to $136,900 and will look at your present home or condominium in trade. Call JEANNIE DEWHURST, "The Realtor Who Believes In Broadmead." 384-8001 or 477-6040.

TREED SECLUSION!
—Now only $115,000 and open to offers.
—Immaculate 3-bedroom, 2-level home with finished rec. room, den and other development area.
—Approx ¾-acre in private sunny location close to University.
—Quick possession.
JEANNIE DEWHURST, 384-8001 or 477-6040.

WEST COAST STYLING
—Rustic, open beamed.
—3 bedrooms, 2-storey.
—Master with fireplace.
—Family room plus den.
—Landscaped, sprinkler system.
$173,000.
JEANNIE DEWHURST, 384-8001 or 377-6040.

THE BEST VIEW IN TOWN
—New Cedar and Rock Rancher.
—About 4500 sq. ft.
—Master approx. 26x6x12 adjoins open beam den and separates from the rest of the 4 bedrooms for privacy.
—Easy-care lot.
—Every conceivable extra.
—Beautiful living at $248,000. MLS.
JEANNIE DEWHURST, 384-8001 or Res. 477-6040.

TRIANGLE MOUNTAIN
$69,900
High view location and .6 acre of property. Large living room with fireplace, dining area, large sundeck, spacious kitchen, 3 bedrooms, 1½ baths, full semi-developed basement. PETER TER VEER, 384-8001, 479-1588.

LAKE HILL AREA
$49,900
.5 of an acre and cozy 2-bedroom home. Lovely living room with slate fireplace, spacious kitchen, sep. garage. PETER TER VEER, 384-8001 or Res. 479-1588.

HIGH ESQUIMALT
$79,500
Ideal family home in a perfect location, some fine features, large living room with fireplace, nice spacious kitchen, big dining room, 3 full-size bedrooms, 4-pce. bath, a full basement, extra bath, partly developed basement. Large lot. Sundeck, patio and lots of parking. Call PETER TER VEER, 384-8001 or Res. 479-1588.

CLOSE TO PARKS
Schools and city centre on immaculate home on this quiet street. 1400 sq. ft., 3-bedroom, extra large living room. Tastefully decorated and the grounds are just like a bowling green. Extraordinary lovely roses and a fully fenced yard and full cement basement. Price only $51,900. 384-8001, BUD ZUCK, 598-7215.

TOWN AND COUNTRY AREA
Immaculate 2-BR. and a well-built guest room in a full basement with drive-in garage, lovely large easy to keep up yard. Ideal for starter or retirement. Make an offer on the price of $53,500. MLS. 384-8001, BUD ZUCK, 598-7215.

SEAVIEW! TUDOR!
—4 fireplaces.
—4 bathrooms, 4 bedrooms.
—Fantastic kitchen with more cupboards and counter than you've ever seen.
—Plus a separate suite presently used as builder office.
—$150,000 and exclusive with JEANNIE DEWHURST, 384-8001 or Res. 477-6040.

BUY IT NOW!
It will cost much more next year. Trade up from your present home to this distinctive new beauty on a quiet treed cul de sac. 3 B.R.s, 2 baths on main with great potential for lower level with 2n fireplace, 4th B.R., 3rd bath, large rec. room roughed-in. Don't be sorry, see it today and make your offer on $83,900. SHIRLEY MEYER, 384-8001 or Res. 478-5268 anytime.

MAGNIFICENT SEA VIEW
TEN MILE POINT
Almost an acre of quiet country living, 3-B.R., 2-bath bungalow, completely developed on 2 levels. Lower level, family room or studio, 20x20. Viewing or further information SHIRLEY MEYER, 384-8001 or Res. 478-5268 anytime.

DO YOU LIKE FAIRFIELD
In the true residential area (no apartments). Older 4-bedroom bungalow, 2 up, 2 down, 17 ft. living room with F.P. Fine little home. Only $46,900 DAR GARSIDE, 384-8001.

OAK BAY
GARDENER'S DELIGHT
UPLANDS BORDER
Immaculate 3-bedroom home with 2 bathrooms. Lovely large living room with fireplace, spacious dining room, generous size rec. room. Beautifully landscaped lot 90x140. Terrific backyard, fenced, with fruit trees and patio off kitchen with eating area. New MLS. A very interesting property priced to sell at $87,500. TIM HOSKIN, 384-8001 or Res. 595-6250.

CLOSE TO GORGE VALE
Newly decorated two-bedroom home with large bright living room with fireplace, family kitchen with good-size dining area. Full cement basement with 3 more finished rooms and toilet. Drive-in garage on nice lot, close to transportation, schools and Gorge Vale Golf Course. Asking price $59,500. MARK MACKENZIE, 595-4596 or AL MATTEO, 658-5057 or 384-8001.

250 HOUSES FOR SALE

FOR SALE Royal Trust
3400 DOUGLAS ST.
384-8001

FAIRFIELD, CHARACTER
3 BEDROOMS, 2 BATHROOMS
IMMEDIATE POSSESSION
Seaviews from bedrooms, lovely large bright living room with fireplace, separate dining area, spacious kitchen with eating area. Generous size upstairs bedrooms. Large sundeck off kitchen, full cement basement with upstairs bedrooms. Large sundeck off kitchen, full cement basement with possible fourth bedroom. Minute walk to ocean. New MLS. offered at $69,500. TIM HOSKIN, 384-8001 or Res. 595-6250.

$42,900
Almost the value of the land — zoned duplex, Esquimalt. Over 1,000 sq. ft. tastefully decorated, beautifully broadloomed, 2 B.R., D.R., Cozy retirement or starter, close to shopping or bus. Sure is comfy, come and see for yourself. By appt. anytime. SHIRLEY MEYER, 384-8001 or Res. 478-5268.

OAK BAY
MODERN, PANORAMIC VIEWS
Views from every room. Luxurious master bedroom features a fireplace, balcony, reading area and 4-pce. bathroom. Large bright kitchen with eating area and laundry. Gracious dining room and living room, plus large den and family room. A must see with 4 bedrooms, 4 fireplaces and 4 bathrooms. Easy-care lot. Offered at $195,000. MLS 18447. TIM HOSKIN, 384-8001 or Res. 595-6250.

OAK BAY
WATERVIEWS
GRACIOUS LIVING
THis exceptional spacious and well-cared for home offers truly gracious living with its two spacious bedrooms, two bathrooms, large view living room with fireplace, charming view den with fireplace and balcony, separate dining room, ideal for entertaining and a bright kitchen with its views onto the garden. The lower level features a generous size family room with a ground-level entry. A fine home offering almost no-step front entry. Close to Victoria Golf Course. Ideal for those leisurely walks along the waterfront. A rare finding offering good value at $115,000. MLS. TIM HOSKIN, 384-8001 or Res. 595-6250.

DRIVE BY
2450 CAMELOT
Vacant, possesion immediate. Cadboro Bay area, close to beach, University and schools. 3 bedrooms on main — 1 down. Large 60'x165' lot. MLS. Priced low at $63,500, but bring offers. To view call JOHN MORRY, 384-8001 or Res. 592-9770.

WHITTOME'S
ROYAL OAK BRANCH
4520 W. Saanich Rd.
479-1667

OAK BAY BORDER
JUBILEE AREA
A modern home on small easy-care lot. Three BRs, 2 full bathrooms, rec. room and sewing room. Carpet over oak in LR, DR and hall. A real bargain at $58,500.

HOUSE and 2 AC.
Peace and quiet on a natural wooded lot at north end of Prospect Lake, plus a comfortable 1090 sq. ft. house that is free of worries as it was rebuilt 6 years ago with modern oil hot air heating, copper piping, modern wiring, full insulation. This is a rare combination at price of $72,900. Early occupancy, courtesy to realtors.

BRENTWOOD
Waverley Tce. is a quiet crescent of better homes and underground wiring which starts at Verdier and ends at north end of Hagan. The home is a 3 BR, 1½ bath split level (2½ yr.) with 1600 sq. ft. finished including a ground level rec. room and high basement for further development. Immaculate condition. Attractive rear garden. Early occupancy. ML 17752. Price $66,000.

$63,900
New home located at 3904 Quadra. This is excellent value and difficult to match today. It has exterior of stucco and cedar siding, 1216 sq. ft. on main, 3 bedrms. (master ensuite), full high basement, large sundeck on south side. Attractive lot with large trees at front and to rear of house. Can be seen anytime — FOR THE ABOVE 4 LISTINGS CALL:
479-1667 Wilfred Davis 658-8884

BREATHTAKING VIEWS
ARE yours from this architecturally-designed home high on the rocks overlooking the ocean and islands. Superior construction plus unusual layout makes this a must to see for the person who wants a home that is different. Have your morning coffee in the cozy dining area off the excellent kitchen while enjoying the magnificent view, or while sitting comfortably by the Fireplace. This home definitely will not suit the buyer who wants the ordinary — nly the person wishing the unusual and the spectacular. Yes — there is room for a family — 3 bdrms. and den — one 4-pce. bath and two 2-pce. Comfortable family room off kitchen opening to wrap around deck. Priced at $117,500. TO VIEW CALL
479-1667 LILLIAN HENDY 479-4938
J. H. Whittome & Co. Ltd.
Royal Oak Branch

P.R. B
P. R. BROWN AND SONS LTD.
"The People to See"

3 BEDROOMS
$49,900
An attractive Stucco bungalow in the Gladstone area. Large living room with fireplace and hardwood floors. Family size kitchen. Full high basement and a 50'x145 lot.
JOHN EVANS 477-4452
ROY ANDERSON 477-5057
385-3435—anytime

NEAR THE SEA
$54,000
Only one block to Ross Bay. Living room with fireplace, 3 bedrooms and a full basement. An older character home in a desirable location.
JOHN EVANS
385-3435 477-4452

BY OWNER
Gordon Head Area
5 BEDROOMS
$78,900
25 per cent down, owner will carry mortgage — 3 years old, bright modern home, oak floors throughout, nice landscaping, very large lot. 1788 Hartwood, phone 477-3556 for appointment to view.

250 HOUSES FOR SALE

SEABOARD
PROPERTIES LTD.
7173 WEST SAANICH RD.
BRENTWOOD BAY 652-1141

OPEN HOUSE
1:30 TO 5 SAT.
7045 TAMARIN PLACE
Beautiful 2 year old 3 bedroom home located in very good area. Ground level entrance off a quiet street. A 30'x12'5" finished family room. Room for future development. Other extras sucn as fireplaces up and down, en suite plumbing, aluminum siding, large assumable 10½% morgage. MLS 18863. Owners transferred. $64,500. Call Tom Evans 652-2620 to preview.

1269 KNUTE WAY—BRENTWOOD. Located on quiet no-through street, close to elementary school and shopping. This 3-bedroom, 1½ bath home on 90 ft. wide lot is only three years old. L-shaped living and dining room with wood panelled wall and stone fireplace. Kitchen has lots of custom built cupboards, dining area and patio door leading to sundeck over carport. Downstairs has roughed-in activity room (RI fireplace) and three other rooms and plumbing for half bath. Rear yard is partially fenced with garden area and separate play area for children. Priced at $64,900 with financing available.
652-1141 FRANK CSINOS 652-5528

SAANICH—$42,900
980 LAVENDER
Older 2-bedroom home in quiet area — fireplace, partial basement. Near Spectrum School. Could be low down payment to qualified purchaser.
652-1141 FRANK CSINOS 652-5528

OPEN HOUSE
Sat. 2-4
7992 GALBRAITH
(FOLLOW E. SAANICH TO MT. NEWTON — LEFT ON MT. NEWTON TO SIMPSON — RIGHT ON SIMPSON TO GALBRAITH)
Brand new four level perched up an 8,400 sq. ft. lot with valley views. Three bedrooms, bath and a half, large living room, separate dining room and large kitchen. Roughed-in plumbing down with ample room for further development. Oil heat and oil-fired hot water. $46,000 1st mortgage at 12½ at $475 per month. 25 year amortization and 5 year term can be assumed. Ready to move into at
$68,900.
ALSO
Three more brand new homes in same subdivision—all different plans etc.
From
$68,900-$69,800
Offered to you by Brentwood's full service real estate firm of Seaboard Properties.
652-1141

SECLUSION
ON AN ACRE IN BRENTWOOD. WOODLAND AND WATER VIEWS FROM LV. RM., DN. RM. AND KITCHEN WINDOWS. 3 BDRMS. FULL BSMT. SUNDECK AND C. P. MLS 16980. TRY AN OFFER ON $75,000.
652-1141 ROSE RUSE 652-2694

BRENTWOOD
1 1030 DAMELART. NEW 3 BD. RM. 1½ BTHS. FULL BSMT. QUIET AREA. ASKING $68,900.
2 7269 EARLY PLACE. YR. OLD HOME VERY NICELY APPOINTED. DBL. C.P. WITH SUNDECK OVER. LANDSCAPED. MLS 18248. $63,900.
652-1141 ROSE RUSE 652-2694

CONVENIENT
CLOSE
COMFORTABLE
$49,900
Three bedroom full basement, older home located close to schools, shops, hospital and buses. An ideal starter home offering a large 57'x180' lot, 3 large bedrooms. Generous sized living room and large kitchen. Full basement ideal for workshop and storage area. Drive by 1725 Newton Street then call for an appointment to view.
Dave Dand
652-1141 658-8490
Len Watson
652-1141 652-2108

NEW HOME
GORDON HEAD
4419 MAJESTIC DR.
(OFF KENMORE DR.)
Situated in Gordon Head with an attractive view of Mt. Douglas. This quality built home features living room with wall-to-wall carpeting and a floor-to-ceiling white brick fireplace, dining room, three bedrooms, two bathrooms, kitchen with eating area and adjoining sundeck. The basement is designed for further development with fireplace and plumbing roughed in. NHA mortgage available if required.
$64,900
ERIC GRAHAM
386-7521 656-4489
BOORMAN INVESTMENT CO. LTD.
1111 GOVERNMENT ST.

DRASTICALLY REDUCED
OPEN HOUSE
SAT and SUN. 1:00 to 5:00 p.m.
1334 Justine Place, 4½ year old home on cul-de-sac, ½ acre, easy care lot, backing on park land, seperate diningroom with sliding door to deck, large livingroom with fireplace den or 4th bedroom, in-law suite with fireplace and appliances. 9 miles from city on bus route. $59,000 by owner. To view call 478-0656.

REDUCED $5,000, 1.1 acres, 1400 sq. ft. Secluded, convenient. 385-9873.

250 HOUSES FOR SALE

FOR SALE Royal Trust
4082 SHELBOURNE ST.
477-0191

OPEN HOUSE
3534 James Heights
(off Maplewood)
Thursday 6:00 to 8:00 p.m.
Beautifully kept bungalow, 3 bedrooms, 1½ baths, excellent kitchen with sundeck off, living room with fireplace. In-line dining room. Fully developed basement. But the extras! Come and see for yourself. All reasonable offers on $79,500 will be considered.
HELEN HASLAM
477-0191 477-3440

OPEN HOUSE
SAT., AUG. 21, 1:30 to 4:00
713 BRADLEY DYNE (Ardmore area)
1-year-old, 3-bedroom bungalow. 1890 sq. ft. of finished floor area. Cedar siding — shake roof — double drive-in garage. All this on large 150'x270' lot. Make an offer on the asking price of $92,000 — MLS 18941. Your Host —
477-0191 ART EVANS 658-8924

OPEN HOUSE — FAIRFIELD
FRI. and SAT., 1:30-4:00
1463 THURLOW
New MLS No. 19200. Priced to sell fast — $46,900. 2 bedrooms on the main floor plus 2 more in basement. Living room with fireplace. Sunny rear garden. For private showing or further details, call now:
477-0191 JACK MOEN 658-5448

OPEN HOUSE
SAT., 1:30-4:00 P.M.
4135 CAREY ROAD (at Warren)
Good 9% Mortgage
Beamed ceilings in living rooms and dining room are just one of the highlights of this excellent 4-bedroom family home, finished up and down. Large fenced lot, with good garden area and lovely valley view. Try your offer on asking price of $67,900. MLS 18076.
477-0191 DALE YOUNG 477-7388
477-0191 BILL KAPTEYN 652-1242

OPEN HOUSE
FRIDAY and SATURDAY
2-4 P.M.
12[illegible] STELLY'S X ROAD
Immaculate one-year-old home in beautiful Brentwood Bay area. The living room has a fireplace, dining room, 3 bedrooms and large kitchen all tastefully decorated. The full basement is ready for development and there is a huge sundeck to enjoy the view. Good financing available too. Meet me there — MLS.
477-0191 HEIDE WHITE 652-1828

REDUCED TO
$50,900
This quality home is designed for family living. One-third acre. Economic heat, thermopane windows, quality wall-to-wall. Garage. Low taxes, low down payment. MLS 17895. Call:
477-0191 HEIDE WHITE 652-1828

STRIPED AWNINGS
Fruit trees, fenced yard, separate workshop, a comfortable 2-bedroom home for a couple or small family. Asking price of $42,900, includes stove and fridge. Call:
477-0191 BETTY SILVER 479-1885

EXCEPTIONAL VALUE
Custom-built 3-bedroom home on a quiet Gordon Head cul-de-sac. Over 1800 finished square feet — includes 2 fireplaces, large family room down, Citation cupboards. Double drive-in garage and many more exciting features. For further information or to view, call Peter Chown. MLS. Asking price $83,900.
477-0191 PETER CHOWN 477-0767

FANTASTIC
SEAVIEWS
NOW ONLY
$74,900
Unbelievable! Fully developed 2-level lovely family home on 0.58 acres. Enjoy glorious seaviews from your sunny living room with fireplace, dining room with walk-out, well planned kitchen with eating area. 3 large bedrooms (ensuite) plus entertainment-size family room (24x20) with fireplace. Huge sundeck over double carport, plus extra parking. Quality wall-to-wall carpet. Call me now:
477-0191 HEIDE WHITE 652-1828

CHEMAINUS
10143 VIEW STREET
Immaculate 3-bedroom, 2-bathroom on large lot. Superb distant views of sea, islands and mainland mountains. Well priced at $53,500. For more information call:
477-0191 GEOFF RENNISON 479-5972

Island Homes Ltd.
2904 DOUGLAS
386-7545

SEA VIEW
SEA VIEW
Lovely 3 bedroom home with extra bedroom and bath in high basement. Large living room with glass doors to sundeck. Breakfast area in modern kitchen with built-in appliances. 2 Fireplaces, 3 baths, double car port. Large lot. Full Price $89,000. To inspect please call
Lloyd Ellis
658-8222

OPEN HOUSE
1681 McKENZIE
THURS.-FRI.
1:30 to 6, 6:30 to 8
SAT. — 1:30 to 5
FOUR NEW TOWNHOUSES
Your choice, spacious living and dining rooms. Better than average kitchens, dishwasher. Three large bedrooms, master ensuite. Full basement. Covered parking. Very close to university and all levels of schools, bus and shopping. Your home or mortgage, that you receive payments on, considered in trade. Full price 154,900. Prior inspection call Mr. Drew 386-7545; Res. 592-0927. Island Homes Ltd.

NEW HOUSES
BUCKINGHAM
PLACE
Off Arbordale, Upper Shelbourne
$64,700 to $71,800
OPEN TO VIEW
Mon. to Fro., 7:00-8:30 P.M. and SAT., 2-4 P.M.
Hucker Built — 3 Bdrms 1½ Bthrms.
Good development space down, includes wash-dry hookups, TV and phone jacks. For furher details call.
J. C. BAXTER or J. BARTON
386-7545 (24 hrs.)

ESQUIMALT
This is not your average 2-bedroom home. Spacious, no steps, starter or retirement, in mint condition, 14x16 living room, 17x12 kitchen with view of Gorge waters, 4-pc. bath, utility room, plumbed W-D, Sep. garage, greenhouse. Asking Price of $48,000 includes stove, fridge, deep freeze, washer, dryer, drapes. Call Bruce McIlroy, 386-7545, ML 19194.

OPEN HOUSE
2346 OTTER PT.
BROOME HILL
1-4 P.M. SAT.
ASK. $54,900
IMMED. POSS.
New 3-bedroom home located on large treed lot. Some seclusion, 1200 sq. ft. on main. Full basement with 2nd fireplace. Drive-in garage. Low down payment. Howard Mitchell, 479-4818.

250 HOUSES FOR SALE

Bayshore realty ltd.
388-6424 1006 fort st.

Open House
1155 Ranger Pl.
(Off Bracken)
Fri. 6-8, Sat 2-4

Owners are transferred and invite offers on their spacious and immaculate home. 3 bedrooms, 2 bathrooms, 2 fireplaces, separate dining room and rec room. Located on a large lot with mature trees, privacy and views in a desired area of Lakehill. IMMEDIATE OCCUPANCY. Reduced to $74,900. ML.S. 18209.
June Houghton
388-6424 (477-6185)

Bargain Packed
$46,500

Simpsons-Sears area, renovated older home in meticulous condition. Cosy living room with fireplace and built-in leaded glass cupboards and buffet. Spacious kitchen with ample cupboards. Two bedrooms on main complete with large walk-in closets. Broadloomed throughout. Full basement, detached garage. Immediate possession. Call:
John M. Hunter
388-6424 (592-6073)

Check This

—STRATA DUPLEX
—If you haven't considered this, maybe you should. Only 2½ years old with luxury carpeting and single family privacy. Over 1700 sq. ft. of developed area. 3 bedrooms, 1½ bathrooms. Large family kitchen with balcony overlooking the city. Quiet street across from large wilderness parkland. Central, convenient location, low down payment. 4 appliances.
$55,900
Barry Bowes
388-6424 (383-1540)

Rockland
Contemporary

Spacious family and entertainment-oriented home (2,700 sq. ft.) situated high on a parklike ½ acre professionally landscaped lot with gorgeous sea views. Huge living and dining rooms, family sized kitchen, den and grand entranceway on main floor, 4-5 bedrooms. 3 baths including master ensuite, sundecks, patios, quality carpeting, double carport and much more. Must be seen. $128,000 M.L.S. 17663.
David Billingham
388-6424

Beach Drive
Condominium

Deluxe 1 bedroom top floor suite in concrete building with seaview, close to Marina and Golf Course. Beautifully decorated. Swirlpool, sauna, workshop and underground parking. This is a rare opportunity, so call now for an appointment to view. $48,900.
David Billingham
388-6424

Ross Bay

Don't miss this lovely family home in a very pleasant area of Fairfield, just one block from the beach. The main floor features large living room, dining room, two bedrooms, all with quality W-W. Upstairs there are two more bedrooms and very tastefully finished bathroom with laundry facilities. There's room for more development in high basement. Lovely secluded garden. Asking $77,900. M.L.S.
David Billingham
388-6424

Oak Bay
5-Room Bungalow
$62,500

Situated on a quiet street close to Oak Bay Golf Course, this retirement type home contains living room, dining room, 2 bedrooms on main floor and 1 down. Full basement, drive-in garage. Easy care garden with small greenhouse.
June Houghton
388-6424 (Res. 477-6185)

"Hobby Horse"
Elk Lake
$119,000

Two acres of cleared level and fenced land located on a quiet cul-de-sac off Old West Saanich Rd. above Elk Lake. Two-year-old tudor style residence features three bedrooms, sewing room, den or office, large family room, 2½ bathrooms, cantilevered natural rock fireplace and burnt sable accents in living room and dining room. A practical sized hobby farm with pastoral country views over acres and acres of rural undeveloped properties. Immediate possession possible. M.L.S.
Brent D. Ewing
388-6424 (Res. 658-5661)

St. Charles
Fairfield

Quality 3-bedroom located on a beautifully landscaped lot with fully fenced garden. Gracious living room, bright dining room and attractive kitchen with eating area and lots of cupboards. Nicely developed basement with spacious rec room and 3-pce. bath. This immaculate home is in A-1 condition and offered for IMMEDIATE OCCUPANCY at the reduced price of $73,900.
June Houghton
388-6424 (Res. 477-6185)

T/C TOWN AND COUNTRY REALTY
3579 DOUGLAS STREET
382-7276

$5,000 DOWN
Executive Gordon Head home 3 bdrms and den, full basement, en suite, and 3rd bathroom. Ready to be finished in basement. With suiable arrangements we can move you RIGHT NOW. Close to all schools yet on quiet no-through street. Call Allan Klenman, 592-9771 or 382-7276.

HIGH QUADRA, $48,900.
Older spacious 2 bedroom home with self-contained basement suite, formal dining room, family size kitchen, sundeck, fireplace plus a gardener's paradise.
Emil Izik 598-8289
Izik Homes Realty — 383-8522

2537 PRIOR
Attractive 4 bedroom home, large living and dining rooms, cozy kitchen, full basement with drive-in garage. Walking distance to town. $53,900. 479-2990.

DEVELOPERS
3-BR house on acre, sewer. 479-7771.

250 HOUSES FOR SALE

Nanaimo Realty
VICTORIA LTD.
formerly
OLYMPIC REALTY LTD.

CHARM, QUALITY AND SWIMMING POOL
This Superior built home features 3 bedrooms on main floor, master ensuite, bay windows, brick wall fireplace, dining room, sundeck. Lower level ready for development. Heated swimming pool 35'x18'x8 deep. Professional landscaping. $84,900. ALBAN BOWES, 479-5693 or 385-5741.

$1600 DOWN
Could make this spacious well-decorated condominium yours if you qualify for payments of approximately $300. Loads of closet space, free laundry facilities, deluxe fridge, stove and custom drapes. Probably best 2-bedroom buy on market today — $32,000. MELODY VILLENEUVE 385-5741 or 384-8563.

FOR OPEN HOUSE
No. 219-1680 POPLAR
SAT 1:30 - 4 P.M.
Attractive condominium near Mount Tolmie. Includes swimming pool, sauna, games room. One bedroom unit with den, good sized living room with sliding glass doors on to balcony. Vendor is moving to Vancouver soon, so come make us an offer. MLS. Asking $38,500. Phone Dan Nash. 385-5741 or 477-2078.

TIRED OF CRAMPED CITY LIVING?
Family sized 4 or 5 bedrooms on man-sized 11.65 acres on West Saanich Road. Spring fed pond on property. Your present equity and our guaranteed sales program could give you possession of this excellent property. $150,000. ML No. 16649. F. COLOMBIN 385-5741 or Res. 385-3033.

YOUR OFFER WELCOMED
The owners of the following homes are in urgent need of a sale. Some of them have already been transferred and their properties are vacant. You may be surprised at the result of your offer.

RICHARDS ON COV'T
4 BEDROOMS
A charming Victorian style home; extra large rooms, guest size dining room, beamed ceilings, 2 fireplaces, secluded property. Asking $75,000. MLS. ALBAN BOWES 479-5693. AL TASSIE 384-9069.

ESQUIMALT — GORGE
2 BEDROOMS
A cheerful bright modern home on service road within 1 block of golf course, tennis courts, swimming and park. Features W-W carpeting in living room, dining room and halls. Fireplace, sundeck, drive in garage, lower level could be developed, extra large lot. Asking $59,300. MLS. ALBAN BOWES 479-5693 or 385-5741.

VIEW ROYAL
FANTASTIC VIEWS
Of ocean, mountains and coastline from living and dining rooms, kitchen and 2 sundecks. Picture fireplace, 2 full baths, hot-water heat, ¾ acre property. Asking $89,000. MLS. ALBAN BOWES, 479-5693.

ESQUIMALT
2-4 BEDROOMS
Located close to high school, shops and transportation. Large living room, modern electric kitchen, sundeck, separate garage. Asking $46,800. MLS. ALBAN BOWES 479-5693.

VIEW ROYAL
4 BEDROOMS
A new home on quiet cul-de-sac. Master bedroom ensuite, lower floor at ground level includes recreation and rumpus room, sundeck and carport. Asking $61,500. ALBAN BOWES, 479-5693.

TRADES CONSIDERED HOMES and SWIMMING POOL
The charm and quality of this home is exemplified by its decor and the lawns, fruit trees and flowers that complete its environment. 3 bedroom, master ensuite, sundeck, lower level ready for development. Pool 35'x18'x8' deep is heated and filtered. Asking $84,900. MLS. ALBAN BOWES 479-5693.

NEW LISTING
A distinctive immaculate home in Gordon head on a quiet nicely treed crescent. Large comfortable living room with brick fireplace, gracious in-line dining room, 4 bedrooms, master ensuite, cheerful kitchen and large sundeck. Well finished downstairs with large rec. room. Spacious lot with natural stone patio and built-in BBQ. Priced at $76,000. Exclusive with DAN NASH 385-5741 or 477-2078.

SPACIOUS POST and BEAM
Family-dining room lets mom keep an eye on the kids from the step saving kitchen. Large 10 x100 lot gives them room to play. 3 bedrooms, 1½ baths and formal living room with matching brick fireplace and planter. Close to both elementary and high schools in convenient Colwood location. $54,900. MLS 18197. RONA HIGGS 478-2121 or 642-3835.

OPEN HOUSE
SAT. 1:30-5
1675 SHERIDAN AVE.
GORDON HEAD
Split level home with a distinctive floor plan. Elegant hardwood floors, vaulted ceilings and skylight windowed kitchen. 3 bedrooms, 19'8"x12'6" rec. room with adjacent washroom. Fenced yard, ideal for the young family. Immediate possession so move right in! RONA HIGGS 642-3835 or 478-2121.

PACE Properties Ltd.
1640 Oak Bay Ave. 595-2413

OPEN SAT. 1-6 P.M.
3032 ALBANY ST.
Modern 12-year-old bungalow in the Gorge area, fully finished on 2 floors. 4 bedrooms or 3 bedrooms and den. 1½ baths, recreation room with 2nd fireplace. Ideal for the small family in good area on nicely landscaped, fenced lot. Move right in — nothing to be done. New W-W carpeting. MUST BE SOLD IMMEDIATELY AND VENDOR WILL LOOK AT ALL OFFERS. Immediate possession if desired. Asking $59,900. MLS 18369.

OPEN SAT. 2-4 P.M.
2168
BARTLETT AVE.
Ideal starter or retirement home in South Oak Bay on attractive quiet street close to the sea. Good sized living room with fireplace, kitchen with eating area, 2 bedrooms. Full high basement with drive-in garage. Nicely fenced rear lot with greenhouse. Price reduced for quick sale to just $59,500. MLS 18338.

HANDYMAN — FAIRFIELD
2-bedroom bungalow near Govt. House. Full high basement with some finishing. Stove, fridge, washer, dryer and some drapes included. Vacant and immediate possession if desired. 472 Kipling Street. Price just reduced $5,000 to $49,900. MLS 18132.
595-2413 Jerry Downer 383-3865
384-8075 - Pager 344
595-2413 Brian Higgins 592-2978

YEAR OLD SPLIT LEVEL IN Sooke, for sale by owner. Completely finished up and down, 2½ baths; fireplace, wall to wall carpeting throughout, beautifully landscaped. 642-3713.

250 HOUSES FOR SALE

Century 21 REAL ESTATE
MAYFAIR REALTY
3147 Douglas St. 386-2955
Mayfair Shopping Centre

OPEN HOUSES
SAT. 1:30-4:00
1827 MERIDA
Mountain views — lovely Gordon Head. Brand new custom designed expertly finished home. Over 1650 sq. ft. on main floor — 3 BRs, 3 bathrms, deluxe kitchen with built-in dishwasher, trash compactor, garbarator, intercome sound system, built-in vacuum, double garage, 90 ft. wide lot. Be sure to see this extra special home! Price $119,500.
GEORGE WALL 386-2955 or 477-0548.

1144 CRAIGFLOWER
Growing out of your present home? If a 3-BR house would be more suitable for your family's needs, that has an in-law suite which could be rented to help soften mortgage payments, and ½ block from Gorge Park, close to shopping and golf course, would you act? Offers on the price of $69,500. This is a one-owner, 18-yr.-old home. See you there. LARRY LINEHAM, 386-2955 or 595-0134.

978 HAMPSHIRE RD.
This 3 BR Oak Bay South home is so attractive. Convenient to schools, shops, etc. Quiet area. Separate DR, extra room in full bsmt. Lovely garden with greenhouse. A must to see for discerning buyers. MLS. Only $63,900. GEORGE PARSONS 386-2955 or 598-3847.

447 ARNOLD
If you're fussy about perfection in your garden and the condition of your home inside and out, this Fairfield beauty deserves your consideration. See it — you'll buy it. MLS No. 18901. $55,900. LEIGHTON NOBLE 386-2955 or 658-8968.

584 MARIFIELD
JAMES BAY living at its best. 2-BR bungalow in superb condition. Large LR and sep. DR. W-W carpets, separate garage with attached workshop. Nice lot on quiet street. Come and see. $54,900. PETER SYKES 386-2955 or 382-3216.

'FAIRFIELD'
Large older, 4-BR family home in sought after area. Good sized lot. Move right in. Call me for details. Price $58,900. Location, 1352 Carnsew. PETER SYKES 386-2955 or 382-3216.

VALUE PLUS
Owner transferred. Vacant for immediate possession. 2 BR, close-in lovely condition. Built-in Range and new dishwasher. Full bsmt. with extra bath, BR, and rec. rm. Make an offer. MLS. Only $55,500. GEORGE PARSONS, 386-2955 or 598-3847.

TRY YOUR OFFER
This house must be sold at once and vendor will look at all offers. 19 yrs. old with 2 BR, lovely garden and full bsmt. Asking only $52,500. MLS. LEIGHTON NOBLE 386-2955 or 658-8968.

GORGE CHARMER
Luvly-luvly bungalow, white stucco and roses. 2-BR on main and one more in full bsmt. Large LR, separate garage. Lots more — drive by and call me to buy $47,500. 444 Vincent. PETER SYKES 386-2955 or 382-3216.

DRIVE-BY
3430 Cook St.
$59,900

Century 21 REAL ESTATE
J. D. BOSDET LTD.
120 - 727 JOHNSON 386-3128

OPEN HOUSE
659 JONES TERRACE
FRI.-SAT. 2-4 P.M.
Sept. 1 possession. Deluxe 2 Bedroom, Living room with feature fireplace, Dining room, quality W-W carpet. A dream of a kitchen. Basement almost completely finished. Large private sundeck. Big secluded garden. MLS 18235 Price $62,500. Your Hostess, Alice Moore, 592-4529.

TATTERSAL
$54,500
Only 1 year old, 1080 sq. ft., 2 Bedrooms. In line living and dining room. Located on a quiet street. W-W carpet, Fireplace, Sundeck, Vegetable garden. Owners moving to the Interior. Early possession. ML 18888

TOWNHOUSE
3 BEDROOMS
Absolutely the greatest value for family living, possession Sept. 1, 1½ Bathrooms, Spacious Living and dining room. Deluxe carpet throughout. Loads of storage, Privacy. ML 17217. Make an offer on $47,900.
Call: ALICE MOORE 592-4529

BRENTWOOD BAY
$63,500
Very attractive new home in a small quiet subdivision in Brentwood. 3 bedrooms, full basement, wrap around sundeck. Very good construction with high quality cabinets and carpeting. Full underground services. MLS 18575.
Al Treiford
386-3128 (24 hrs.)
652-3717 (Res.)

QUICK POSSESSION
$68,500
Most desireable area of Gordon Head. Immaculate and just waiting to be occupied. 3 bedrooms plus extra finished room down. Lots of possibilities in full high basement. Wall-to-wall throughout. Living room with fireplace, separate dining room. Kitchen is bright and cheery with eating area and adjoining sundeck. For immediate viewing call: MLS 16993
386-3128 Audrey Crothers 477-6682

CLOSE TO SCHOOLS IMMEDIATE OCCUPANCY
$56,900
Immaculate 3-bedroom full basement home on secluded 60x132 lot. Living room with w-w and fireplace, separate dining room, with glass door to sundeck. Eating area in kitchen. A good buy — don't miss this one. Call: MLS 17083.
386-3128 Audrey Crothers 477-6682

FANTASTIC VIEW
OPEN HOUSE
SAT. 1:30-4 P.M.
40 KING GEORGE TERRACE
A truly unique home architecturally planned to take full advantage of the outstanding view of the Juan de Fuca Straits and the Olympics. Master bedroom has 3 pce ensuite and walk-in closet — 3 additional bedrooms. Family room — an outstanding home that must be seen to be appreciated. Reduced to $119,500 MLS 18056.
"THE McGREGORS" 384-8001 or Res. 477-3675 The Royal Trust Co.

SWEEPING VIEWS
—Landsend, ½ acre.
—Large Ranch style home.
—3 bedrooms, 2½ baths.
—Family room and den.
—Large living room and dining room with views.
—Full basement.
—Beach access.
—Builder willing to assist with financing.
—Selling price, $125,000.
1290 LANDSEND RD.
PHONE 656-5116
Builder will be listing with broker soon.

250 HOUSES FOR SALE

Realtor
Canada Trust
No. 9-1537 Hillside Ave. 595-5171

USE OUR NEW BRIDGE FIANCING PLAN TO BUY THESE HOMES NOW
Finding the down payment for that new home before you sell your old ne can be a headache. We have the cure. It's called Bridge Financing. If you buy your home through us, we'll grant you a loan at no interest charge up to $50,000 for three months, depending on the equity in your present home. Ask for details.

OPEN FRI. AND SAT.
2-4 P.M. AND 6-8 P.M.
1063 BANK STREET..
IMMEDIATE POSSESSION!!!
Off Oak Bay Ave., older three-bedroom house. Large living and dining room with atmosphere, beamed ceilings, brick fireplace, antique built-in china cabinet. Asking price $63,000, but owner will accept reasonable offer. MLS 17847. Please call:
HELGA HENDRICKS
595-5171 595-5177

OPEN SAT.
1:30-4:30 P.M.
1710 FELTHAM ROAD
Long Rambling rancher, tudor style. 2 bedroom house with large living room, dining room and attached drive-in garage. The lot is 156x120 and can be subdivided. View this home with FEN THOMPSON 598-2367, and bring us an offer on the reduced asking price of $66,500.
595-5171 LES BOHER 598-1665
TERRY SMOLLETT
595-5171 656-5881

OPEN FRI. AND SAT.
2:00-4:00 P.M.
NEW LISTING
ROCKLAND AREA
875 RICHMOND RD.
Character home, large living and dining rooms, 2 bathrooms, three bedrooms, large lot. 100x110. You must see the inside of this fine home to appreciate its quality—well priced at $86,900. Call me anytime:
595-5171 JACK HOWES 658-5100
388-6275 (PGR. 2332)

OPEN FRI. 2-4 P.M.
AND SAT. 1:30-4 P.M.
1690 WAIN ROAD
North Saanich, handsome rancher with heavy shake sits amongst tall cedars on .8 acre in a natural setting. Features 1550 sq. ft. of luxury (plus attached double garage) — 3 bedrooms, master ensuite, sundeck off family room, kitchen, dinette, living room (feature fireplace), dining room, utility room, 2 pce. bath. $78,900. MLS 19088. Vendor has bought.
MILDRED STAPELLS 477-4860
JULIE MANNESS 477-6407
595-5171 (24 hours)

OPEN SAT. 2-5 P.M.
1378 CRAIGDARROCH
EXECUTIVE MANSION
Craigdarroch Castle in your backyard. The utmost in luxury in this brand new spacious home. This is a must see home, the size of the home is deceiving and the Quality is outstanding. Swirlpool bath—hot water heat and exquisite carpeting throughout. Vaulted cedar seiling gorgeous rock fireplace and beamed dining room ceiling. Priced at $139,900. MLS. 18271.
WIN DOUGLAS, KAREN BOHER
383-9902 595-5171 598-1665

OPEN SAT. 2-4 P.M.
551 CARNATION PLACE
In PASSMORE PLACE—$51,300. Corner 6-month-old townhouse. Over 1450 sq. ft., 3 bedrooms, 1½ baths, finished rec. room, 2 sundecks, trees and privacy. Stove and fridge included. Complex has swimming pool and saunas. IMMEDIATE POSSESSION. MLS 17870.
JEAN McMICHAEL
595-5171 477-9113

OPEN FRI. 2-5 P.M.
3942 LARCHWOOD
Quality construction, many extras. 3 bedroom home with 3-Pce. ensuite off MASTER BEDROOM, rosewood panelling in living and dining rooms, finished rec room with stone fireplace, close to Racquet Club on quiet street. Come and judge for yourself. Call me anytime.
JACK HOWES
388-6175 (Pager 2332) 658-5100
595-5171

OPEN SAT. 1:30-4:30 P.M.
934 FOUL BAY RD.
New luxury executive rancher. Dollar for dollar, best value in town. Over 1800 sq. ft. of quality-built home for $129,900. 3 bedrooms, 3 baths, sunken living room, dining room, family room and den. 3 fireplaces, full quality carpets. Full basement, stereo-intercom-alarm system, vacuum, double garage with power door opener. Truly a good buy — on Oak Bay border. MLS 17730.
595-5171 JAY ROGERS 477-4569

OPEN SAT. 1:30-4:30
850 VIOLET AVENUE
Built with a young family in mind, this new 3-bedroom tudor design home offers 1150 sq. ft. of comfortable modern living. 3 bedrooms (master ensuite) LR with brick fireplace, DR has view of park and the basement has roughed in plumbing and large rec room. You must see to appreciate the quality and many features unique to the asking price of $64,500. MLS 18176.
RICK KALLSTROM
595-5171 (anytime)

OPEN SAT. 1:30-4:30 P.M.
789 SEVEN OAKS
(Off McKenzie) $42,900. 3-bedroom strata duplex, 6 months old, new fridge, stove, drapes. Great area for kids, the nicest neighbours. Full basement. MLS 18852.
JOHNNY HAYDN
388-6275 (Pgr 2524) 595-5171
TONY BROGAN
388-6275 (Pgr 2471) 595-5171

OPEN SAT. 1:30-4:30 P.M.
4106 SAN CAPRI TCE.
CHOICE GORDON HEAD
On a beautiful cul de sac (off San Pedro) of quality homes proudly sits this brand new 3-bedroom family home (1320 sq. ft.), full basement, double carport, super sundeck, double glazed windows. Asking $73,900. MUST BE SOLD.
MILDRED STAPELLS
595-5171 (24 Hrs.) 477-4860

OPEN FRI. 1:30-4:30 P.M.
4383 MAJESTIC
4 bedrooms, three bathrooms, two fireplaces and finished rec. room are only some of the features of the newly completed Gordon Head home. Super large sundeck to take advantage of the views. $79,900 with financing available. Terry Smollett or Les Boher will be on hand or call:
388-6275 (PAGER 729) for showing anytime
TERRY SMOLLETT LES BOHER
656-5882 595-5171 598-1665

OPEN FRI. 4-7 P.M.
4351 COLUMBIA
A BEAUTY
Tucked away on a no-through street in Gordon Head is this brand new home featuring a good sized bedrooms, full basement, electric heat, cathedral entrance! An ideal home for family — close to school, beach and park. ON THE SEARCH?? Call:
FRED LERCH
595-5171 384-8075 (Pager 424)

SIDE-BY-SIDE DUPLEX
216-218 VANCOUVER ST.
OPEN SAT. 1:00-4:00 P.M.
Situated close to Beacon Hill Park and the Fairfield Village shops. Two exceptionally smart side-by-side suites. Main suite consist of beamed living room, fireplace, delightful kitchen and eating area, pretty bathroom, main bedroom and private stairway to two bedrooms. 218 consists of a beamed living room, fireplace, spacious kitchen and eating area, deluxe bathroom and one bedroom with attached open sun porch. Asking $71,000. MLS 17777.
595-5171 SIMON FLETT 592-7451

250 HOUSES FOR SALE

Realtor
Canada Trust
No. 9-1537 Hillside Ave. 595-5171

THE ZIEGLERS OFFER
592-1768 or 595-5171
384-8075 (PAGER 310)

OPEN SAT. 1:30-4:30
4629 VANTREIGHT DRIVE
208 ft. of waterfront, over 1 acre of grounds. Spacious 4-bedroom home, 3 full baths, 2 fireplaces. Magnificent views over Haro Strait, very private. $185,000. MLS 18919. Call the Zieglers.

OPEN SAT. 1:30-4:30
2700 DORSET
Quiet street near Uplands Park. 2450 sq. ft. on the main. 5 bedrooms, 2½ baths. Family size kitchen 10x16 and 12x14 dining room. Lot 90x120 with private garden, ample parking and garage. $104,000. MLS 18409.. Call the Zieglers.

OPEN SAT. 1:30-4:30
2967 ROCKHILL
3 bedrooms, 6-months-old, quiet dead end street in new subdivision near Goldstream Park. $63,500. Call the Zieglers.

CADBORO CASA
Combining beauty with common sense, this totally renovated home provides luxury living and revenue if desired. The 1600 sq. ft. main floor makes a superb suite with 22x12 master bedroom, vanity, living and dining rooms, den and 1½ baths. 2,000 sq. ft. second floor has 3 bedrooms, 2 full baths and lounge areas for 2 suites. Garage, double carport, ½ acre, seaviews. $130,000. Call the Zieglers.

THE ZIEGLERS
384-8075 (PAGER 310)
595-5171 or 592-1768

NEED A 2 BDRM. HOME? WANT A 1 AC. PLUS PARADISE?
Do you have $92,900? I have a beautiful 2-bedroom home in Sidney set on over 1 acre of flowers and garden, all immaculately kept. A great place to live with land having good future potential.
DOUG POSKITT
595-5171 477-0645

LOW DOWN PAYMENT BLUES?
Trouble getting started? Finances a fizzle! Mortgages seem impossible! Call me this weekend and let me tell you what you can afford, and how to get there.
DOUG POSKITT
595-5171 477-0645

HIGH ON A ROCK IN VIC-WEST
With magnificent views and has great potential for revenue. Presently vacant and could be duplex. Zoned for duplex. Bathrooms on both floors and views from all sides. This could be a great strata for someone in the market for a home with revenue. Asking price of $52,500. Please call:
LESLIE BOHER
598-1665 595-5171
TERRY SMOLLETT
656-5882 595-5171
388-6275 (PAGER 729)

GOLFING WIDOWS?
Why not wave to your husband as he drives by this beautiful prestige home opposite Uplands Golf Course. Spacious living room and dining room with rock fireplace. Three bedrooms, fantastic recreation room with FP and Hawaiian bar. All appliances included. Over ½ acre of beautiful landscaping with sprinkler system and private brick patio. For an appointment to view this exclusive listing, please contact: $139,000
GODFREY WALLS
595-5171 656-4891

UPLANDS TUDOR SEAVIEWS, $160,000
Intelligently planned 4-bedroom family home on the RIGHT size of landscaped lot with sundeck facing a secluded back garden. Sunken living room, formal dining room, modern kitchen with large breakfast area, den (wet bar), family room, hobby room (or spare bedroom), rec. room, five bathrooms (2 en sutes), fur fireplaces, and two-car garage. Renovated in 1973 —impeccably maintained! Call now for a private viewing.
JIM BOTTOMLEY
595-5171 RES. 598-6333

FINISH YOURSELF
And save money on this brand new 3-bedroom home in popular Gordon Head. Only requires finishing touches or the builder will finish for you. Phone now for an appointment to view:
JEAN McMICHAEL
595-5171 477-9113

SPECTACULAR SWEEPING SEA VIEWS OF CORDOVA BAY
This prestigious home offers 32'x16' heated swimming pool with carpeted deck, large swirpool room with separate heating and filtering system, large beamed ceiling living room with fireplace, family room with fireplace, large rec. room, 3 bedrooms, 2 baths. To view, please call:
W. H. (BILL) CLARK
658-5877 595-5171 658-5339

REDUCED TO $71,900
One of the best buys in GORDON HEAD. Eye-appealing — 1320 sq. ft. — 3 bedrooms, large master ensuite, separate dining room, artistic decor. Basement, double carport, sundeck. MUST BE SOLD!
MILDRED STAPELLS
595-5171 (24 Hrs.) 477-4860

PROFIT POTENTIAL
Charming tudor bungalow bursting with character. Lead light windows, leaded kitchen cabinets, attic dormer and cottage roof. Vintage — 1936. Extremely well constructed and structively well maintained with new roof, new wiring, new hot water tank and newer furnace. (It needs: repainting, new kitchen, floor and counter and new bedroom carpets. Cost: $2,500. Value: $5,000. (If you do it yourself, cost will be considerably less) Price now is $62,500 firm. Interested? See for yourself. Take your imagination to 3374 CONNORTON LANE (High Tattersall area). Then call:
DENNIS DALE
595-5171 (24 hours) 384-1566

MOTHER IN-LAW BLUES?
Is mother staying at home with you? Are you finding it a little cramped? If so, your problem is solved. Purchase this beautiful custom home with 3 bedrooms, 2 full bathrooms, living room, D.R., and kitchen upstairs PLUS 2 bedrooms. LR, 4-Pce. bath, kitchen and laundry downstairs. Large corner lot professionally landscaped with flowers and shrubs and close to bus, shopping and Royal Colwood golf course. Priced below replacement cost at $74,500. Interested? Give me a call:
DENNIS DALE
595-5171 (24 hours) 384-1566

1900 LEYNS
Gordon Head. Four bedrooms, family room, large landscaped, treed lot, secluded area. Spacious living room, fireplace, excellent kitchen. MLS 18221. Priced at $74,900.
595-5171 JACK COOKE 477-4842

MT. DOUGLAS
Offered for the first time, this 2-year-old home was custom designed with a conveniently different 3-bedroom layout. Main floor has entertainment size living room with brick fireplace, completely separate dining room, 2 bathrooms and a family cabinet kitchen. Downstairs is a formal entrance foyer, den and R.I. rec room and the 74x122 foot lot is fully landscaped. $74,900. MLS 18981.
RICK KALLSTROM
595-5171 (anytime) 386-0751

LANGFORD DUPLEX
3 bedrooms, electric heat, easy care lot—fruit trees, close to all schools and shopping, nice family home made for easy living. To view, call: MLS 19003
W. H. (BILL) CLARK
658-5339 595-5171 658-5877

250 HOUSES FOR SALE

Realtor
Canada Trust
No. 9-1537 Hillside Ave. 595-5171

AFTERNOON DELIGHT
Even when it's raining, afternoons are a delight on the large covered sundeck that goes with this fine home. 3 bedrooms, 1½ baths and a finished rec room PLUS ¼ acre fenced yard. The home is immaculate, just 11 years old and situated in the Colwood, Langford area. Vendors have bought and are anxious to sell, so try your offer on $55,900. MLS 18203.
DENNIS DALE
575-5171 (24 hours) 384-1566

STATUS FLYING
Cozy 4 or 5-bedroom home in Oak Bay north, close to the University, well manicured lawns, easy-care backyard with large sundeck, family size kitchen with eating area and fridge and stove included — living room and family room with fireplace. To view, please call: MLS 19114.
W. H. (BILL) CLARK
658-5339 595-5171 658-5877

UNIQUE CONDOMINIUM WALK TO TOWN and PARKS
Spanish arches lead through front door and kitchen of this immaculate one-bedroom condominium. Has been decorated and new fixtures will stay as well as stove and fridge. Modern, well constructed building with underground parking, rec room and hobby room make this a pleasure to show. Why pay more, $34,900. MLS 19172.
ROBERTA HOBSON
595-5171 598-1194

WHY SETTLE FOR LESS??
As low as $5,000 down and payment of as little as $400 per month could buy you this 3-bedroom, full basement home in one of Victoria's more quiet areas. On cul de sac and has a large private garden making this a MUST SEE. MLS 18222.
ROBERTA HOBSON
595-5171 598-1194

NO EXAGGERATION!
Better take a look now at 1535 Stockton, near K-Mart. Price adjusted to $57,500, makes this a hot buy. Sparkling bungalow, two bedrooms plus one down. Fabulous easy-care kitchen with built-in dishwahser, breakfast area with access to sundeck. Cozy living roo with fireplace. Full carpeting. Corner lot, quiet well kept area. MLS 18403.
595-5171 JAY ROGERS 477-4569

HANDYMAN SPECIAL
$46,000—887 Cloverdale
Where can you still find a home featuring 1020 sq. ft. on the main floor, 350 in full developed basement PLUS a 3-Pce. bath upstairs and downstairs and all this for $46,000. MLS 18748. ON THE SEARCH? Call:
FRED LERCH
595-5171 384-8075 (PAGER 424)

david burr LTD.
655 FORT ST. 384-9335

OPEN HOUSE
2836 RONALD RD.
GLEN LAKE AREA
Sat. 2-4:30
Turn right on Sooke Rd. ¼ mile past Happy Valley Rd. 6 years old, 3 bedrooms on main, 1 bedroom down, rec room with Franklin fireplace, 1½ bathrooms. Large living room, raised hearth fireplace. Glass doors from dining room to sun deck over carport. Nicely treed and landscaped corner lot. If sold by Aug. 30th, fridge, range, washer, dryer and new Franklin fireplace will go with the home. MLS 18627

$61,900
DON ROBBINS
IN ATTENDANCE
384-9335 384-9072

OPEN HOUSE
1544 Westhall
SAT. 2-4:30
Esate Sale. Gracious tudor, 2 bedrooms up plus one down. Inlay hardwood floors in large living room and separate dining room, spacious utility off kitchen, attached 20x18 ft. workshop. Attractive 80x120 lot. Asking:
$64,500
MADGE ROBBINS
In Attendance
For previewing call
384-9335, 384-9072

OPEN HOUSE
1900 Forrester St.
Sat., 2-4:30 p.m.
Lansdowne Slope, lovely older character home on large lot that has subdivision qualifications. Entrance hall, living room with fireplace, dining room and kitchen on main floor. 3 bedrooms and bathroom up. Part basement. Needs some updating. Plus a 200 sq. ft. separate cottage. Reduced to:
$79,500
JOHN TODD
384-9335 598-7849

PLAN AHEAD!
FOR RETIREMENT
FOR STARTER
IN OAK BAY
Truly delightful and spacious 2-BR bubgalow on fine south Oak Bay corner lot. Presently leased for revenue until you need it! Whole property in excellent condition and bargain priced, MLS at
$57,000!

SUPERB SEAVIEW
CADBORO BAY
High quality, spacious home, overlooking Cadboro Bay, 3 (or 4) BR, family size kitchen, large DR and LR, 3 bthrms., rec room, 2 fireplaces, well landscaped secluded lot. Priced at only $119,000. (MLS). View with
Dick Batey 592-4607
Kelly Dickson 477-1683

Norm Ross ASSOCIATES LTD.
440-1070 DOUGLAS 382-6151

C. N. MONTAGUE CO. LTD.
Sales Consultation, Rentals 1028 Blanshard St. 384-9318
HOUSE $32,500
2 bedrooms, big yard. 382-1696.

250 HOUSES FOR SALE

National Trust
SINCE 1898

VIEW THE SEA
AND MOUNTAINS
FROM THIS
ESQUIMALT
EXCLUSIVE
This superbly constructed home has been maintained in an immaculate condition and offers privacy with a glorious view. 2 large bedrooms on the main floor with another finished room in the high ground level basement. Garage and other separate off street parking provided. Price: $79,900.
DES DESJARDINS
479-7161 Off. 385-8925 Res.

HIGH QUADRA
Four bedrooms, 1½ baths, on ½ acre lot, 245 ft. deep. Large workshop with 220 wiring. Property offers privacy and grounds to develop. MLS 16093. Priced at $89,900. Please call:
HORACE KEMPSTER
Off. 479-7161 RES. 479-7796

AMBLEWOOD DR.
ROYAL OAK AREA
Here is a 2300 sq. ft. one level delightful bungalow, close to the city but in a rural atmosphere. Three bedrooms with master four-piece ensuite. Kitchen 25x13 with family area. Several extras which should be viewed personally. Priced at $109,000. MLS 14880.
DES DESJARDINS
479-7161 Off. 385-8925 Res.

A GOOD DRIVE-BY!
1667 WARREN
GARDENS
4 BEDROOMS
You will enjoy this lovely quiet residental area with it's well tended homes and gardens. A lovely family home with 4 bedrooms and an extra large lot, and a unique glassed-in sundeck off the kitchen. Excellent school area and a sunny southern outlook. ML 18772. $74,900. Please call:
MR. STOTHERS
595-2961 Bus. Res. 658-5025

THE PRICE IS
RIGHT
LET'S MAKE A
DEAL
This is not your average stucco box. It is, in fact, an attractive all wood exterior finished in a warm avocado green Located in the popular Brentwood area, this new home features 3 bedrooms, 1½ baths, L.R., D.R., cabinet electric kitchen, sundeck, W-W carpeting, electric forced air heating, ground level foyered entrance, plus a high basement with laundry facilities, roughed-in plumbing, vac. system and 2nd fireplace. All this for only $63,900. ML 18028. To view call:
STAN JAMES
595-2961 BUS RES. 592-3740

MODERN LIVING
WITH RUSTIC
TOUCH
Is what you get with this desirable property located in the Claremont area. The home consists of 2 levels plus a full basement, with 4 bedrooms and 4 pce. bath on the upper level; living room, dining room, den, laundry room, 3-pce. bath, kitchen, entrance and three halls on the main level plus rec. room, storage, and 2-pce. bath in the basement. Out buildings consist of double garage, 2-stall barn and chicken coops. Many fruit trees, berries, and vegetable garden complete this semi-rural rustic property located just beyond Royal Oak. Offers considered to the asking price of $110,000. MLS 16275. For details call:
STAN JAMES
595-2961 Bus. Res. 592-3740

OPEN HOUSES
2-4 P.M., SAT.
1030 JOAN CRES.
(ROCKLAND AREA)
Two storey family home. 2800 sq. ft. architecturally built offering: 6 bedrooms. 2 fireplaces. 3 bathrooms. Family room, wet bar. Filtered and heated swimming pool. Designed to bring outdoors indoors. Many more extras to see for yourself. Asking $124,750. ML 18768. Come see for yourself—prior info. Call:
MRS. PATRICIA SNOW
595-2961 Bus. Res. 477-6074

SAT. 1:30-4:00
1641 KNIGHT AVE.
RETIREMENT
SPECIAL
Modern 2 bedroom home within walking distance of the Hillside Shopping Centre. Minimum of steps and level easy-care lot make this an ideal retirement home. Some seclusion, too, on a no-through street. Asking $48,900, with a 9¼% mortgage. NL 18570. To preview call:
STAN JAMES
595-2961 BUS. RES. 592-3740

SAT. 1:30-4:00
2252 BELLAMY
Owners transferred and house is vacant. Lots of accommodation at reasonable price. Three bedrooms on main plus two more down. Two fireplaces. Large rec. room. Sundeck off kitchen overlooks tall trees and stream. High carport. Try your offer on $59,900. ML 18426. (Second turn right past Thetis Lake Park).
R. O. (BOB) HUGHES
595-2961 OFF. RES. 592-2128

FRI. 6:00-8:00
SAT. 2:30-5:00
4088 QUADRA ST.
$72,900
See this 1205 sq. ft. three bedroom house of quality construction which offers a convenient home for any family. 1½ baths on main floor. Master BR ensuite. Downstairs roughed in for den or 4th BR, family room, utility room and 3 pce. bath. Step-out sundeck from kitchen and dining room. Floor to ceiling fireplace with teak feature wall. MLS 18333. In attendance:
HORACE KEMPSTER
479-7161 OFF. 479-7796 RES.

REDUCED
FOR QUICK SALE
$42,900
LOVELY 2 BEDROOM, FULL BASEMENT HOME ON QUIET STREET. FEATURES INCLUDE LEADED STAINED GLASS WINDOWS, CARVED OAK FIREPLACE, NEW WALL-WALL AND LINO, LARGE KITCHEN AND REC. ROOM. CONVENIENT LOCATION, CLOSE TO SHOPPING, PARK AND ELEMENTARY SCHOOL. PRICED BELOW MARKET VALUE FOR QUICK TRANSACTION AS MUST BE SOLD. CALL OWNER AT 477-0444 OR 384-0385.

1835 MERIDA PLC.
(Off San Juan)
Come in Saturday afternoon and inspect this attractive custom-built home. Its not your ordinary "spec house" but of unique design with quality features thro'out, too numerous to describe. For the purchasers who want something different, quality construction, views from the sundeck, in-law suite potential, don't miss this one. Saturday Aug. 21 — 2-4 p.m. Frank Beamish Realty Ltd., 385-5113.

3 BEDROOMS
2 BATHROOMS
WALL-TO-WALL
RANGE, FRIDGE,
DISHWASHER
Newly completed townhouse, high location, sweeping views. Just minutes from town. Excellent buy at only $48,800. To view phone
C. H. HOLLAND REAL ESTATE
620 View. 592-9784 or 386-1616

$55,900 SPACIOUS TOWNHOUSE near University, 3 bedroom, 1½ baths, plus family room, fireplace. Bowden Realty 383-5524 (24 hrs.)

250 HOUSES FOR SALE

WESTMONT
REALTY LTD.
920 HILLSIDE
386-6796

OPEN HOUSE
SAT. 1:30-4:30
JOLLY & BETHELL
PLACE
5 new homes with 5 different floor plans. All have full basements and double plumbing. Price from $66,500.
386-6796 KEN WRIGHT 598-2183

CLOSE TO UVIC
Spacious rancher — 3 bedrooms, large living room, separate dining room, family kitchen and a large utility room. Living and dining rooms have wall-to-wall carpeting. Double car garage and it is all situated on an 84x150 lot with a secluded back yard. MLS 18337. Priced at $74,500.
386-6796 KEN WRIGHT 598-2183

NICELY
LANDSCAPED
AND FENCED
This fine 3 bedroom home is neat and clean throughout. Situated in the Hillside Quadra area this home has a large living room with a fireplace, a kitchen with eating area, and in the full basement there is a recreational room. Situated within a mile of all school levels and a few blocks from downtown. Try your offer on the asking price of $57,900. MLS 18548. For further information call:
386-6796 ARNOLD MARR 477-6233

OWNER
TRANSFERRED
An opportunity for advancement so the owners must reluctantly offer this immaculate 6 months old townhouse for sale. Featuring: 3 bedrooms, 1½ baths, large living room, dining room plus eating area in the kitchen, patio and carport. There is a large existing mortgage. An excellent value at $53,900. Phone for an appointment. MLS 19161
386-6796 JOHN BUNYAN 383-7777

NEW LISTING
Would you not like the use of a swimming pool, swirlpool, sauna, billiard room, lounge, tennis court? All this plus spotless spacious 2 bedroom corner suite in a modern 1 year old condominium. Best of all it has been priced for quick sale at $44,900. MLS 19191
386-6796 JOHN BUNYAN 383-7777

SOUTH FAIRFIELD
This delightful home has a perfect situation 2 blocks from Dallas Rd. beach, not far from town and schools all within walking distance. Almost 3 years old this home has 4 bedrooms, 2 full bathrooms, living room with a fireplace, large dining room, a fully developed basement with a beautiful rec. room. Outside there is a beautiful garden which compares with Butcharts Gardens. All this and priced at $87,900. MLS 17477. For further details call:
386-6796 ARNOLD MARR 477-6233

DEEP COVE
SECLUDED
This fine home is situated on a 85x297 foot lot. There are 3 bedrooms, 2 full bathrooms, a lovely living room with a fireplace, dining room, and a full basement. The peacefulness and seclusion is well worth the price of $83,900. MLS 18162.
386-6796 JOHN BUNYAN 383-7777

ONLY ONE LEFT
QUIET SETTING
Spacious 3 bedroom full basement, master bedroom has ensuite, large living room, dining room in line plus fireplace, sundeck, all set for a third bathroom down plus a bedroom and a rec area with a fireplace. Situated on a quiet cul de sac in a park-like setting. MLS 17578. Priced at $68,900.
386-6796 KEN WRIGHT 598-2183

COLWOOD
A very nice three bedroom full high basement home in a setting of lovely well scattered fir and arbutus trees. There is a fourth bedroom or den finished in the basement as well as a three piece bathroom. The vendors are very anxious to sell so view it and make your offer on the asking price of $63,500. MLS 18260. For more information call:
386-6796 DAVE TAYLOR 384-2718

DESIRABLE AREA
QUIET CUL DE SAC
This well-kept home is situated in the fast growing area of Gordon Head. The home contains 3 bedrooms, living room with a fireplace, dining room, and a rec. room in the full basement. Priced to be sold at $61,900. MLS 17716. For more information:
386-6796 JOHN BUNYAN 383-7777

GORDON HEAD
FAMILY LIVING
We have just listed this quality constructed 2-year-old home on a quiet cul-de-sac. There are 4 bedrooms, 2½ bathrooms, large living room, separate dining room, easy to maintain kitchen, rec. room and family room with a fireplace. The main floor has approximately 1400 sq. ft. and there is a further 1200 sq. ft. finished in the full-height basement. Priced to sell at $87,900. MLS. For an appointment to view contact:
RICK KINNIS
386-6796 477-9394

COBBLE HILL
Located in Mill Bay, the owners built this beautiful Tudor home with loving care, planning to live there the rest of their lives. However, fate has intervened and it is now offered for sale at the sacrifice price of $99,500. There is over 2700 square feet of finished living area including family room, den, four bedrooms, three bathrooms, very large kitchen, dining room and living room. Situated on 2 plus acres of land, there are other buildings including a 2500 square foot cement block structure suitable for a variety of purposes, including mushroom farming. To view this outstanding property call:
386-6796 DAVE TAYLOR 384-2718

$41,500
By owner — 2 bedroom — log kitchen, new carpets, tastefully decorated, full basement — new wiring, automatic heating — view lot. Don't pass this one by. Move in today.
Phone 478-6374 anytime.

UNIQUE
Executive 2 to 3 bedroom home. Has charm, character, atmosphere and views. Nestles in seclusion among Gary Oaks on a quiet cul-de-sac, only 5 minutes from downtown. $98,000. Call 385-0136 after 5:30 p.m.

DUPLEX LOT CITY
Just listed. 50x141' lot near R. Athletic Park. Has old, but habitable 3 RR house on it. (MLS), $38,000. cash.
LEVERTON REALTY 385-8012

FOR SALE
Older well constructed 5 bedroom home to be relocated. Offers. 477-6821.

250 HOUSES FOR SALE

SINCE 1887
Pemberton, Holmes Ltd.

WATERFRONT
REDUCED
Peaceful, well treed 2 acre lot near CHEMAINUS features 175 ft. gently sloping beach and luxury, solid cedar 3 BR home designed for year 'round living. Two 4-pce baths (one ensuite), huge stone FP, W-W carpet and magnificent sea views. Owner has reduced price to $110,000 which offers tremendous value. MLS 17055 — call for details on a beautiful property at the right price!
384-8124 STU MacDONALD 477-9889

COLWOOD
THE GROWTH AREA
A charming SPLIT LEVEL — at the end of the cul de sac. 3 bed rms, study, lovely south looking 20' living room with warm fireplace, dining room looking over the immaculate garden 1750 finished sq. ft. This is a new MLS, excellent value at $63,800. 3118 JENNER (off Langholme). A beautiful home in immaculate condition. MLS 19183.
DESMOND HOLMES
384-8124 478-1227

2850 RICHMOND
A SHINING EXAMPLE OF
SUPERB MAINTENANCE
Owners are leaving Victoria. The home, in impeccable condition throughout, offers 3 bdrms., and cosy living and dining areas. All floors are oak, with Corion in the kitchen and vanity bathroom. Utilities heating, wiring, copper plumbing are up to date. The spotless basement provides a partially finished, rec room about 29½x14. Transport, schools, shopping are very close. Offered at $63,500. Viewing at your convenience.
STUART SIMPSON
384-8124 598-4056

½ ACRE
MINI RANCH
2869 LEIGH RD.
OFF GOLDSTREAM
Looking for breathing room in the country with easy commute to city? This fine property could be your answer. The 10 yr. old ranch style home is on the front part of the property surrounded with lawn, and young fruit bearing orchard. There are 3 good sized bedrooms — big family style kitchen with eating area — large living rm. 11x13'6", utility rm. den and extra storage areas. The "BACK FORTY" is completely fenced and has separate driveway. Could be developed in many ways for extra income. Horses, garden, truck, boat or equipment and storage. Excellent schools — walk to shopping. EXCLUSIVE LISTING CALL:
IAN McGREGOR
384-8124 384-5190

UPLANDS GOLF
WHITE COLONIAL
SWIMMING POOL
PRICE $169,500
Supercalifragilistic — Expialadocious, difficult finding words that will adequately describe the many extra fine features to be found in this stately white colonial 2-storey residence.
—21.8x14.7 separate LR with marble faced fireplace, fitted screen and matching accessories.
—Guest sized formal DR 13.8x12.
—Main floor FR 24x33 2nd FP includes billiard table, a delightful and most used room in the home.
—2-piece powder room off 21x9 front entrance.
—Nicely situated den or study with sliding doors leading to rear garden deck.
—2nd floor features 3 large bedrooms plus full 4 piece main bathroom, Master BR has own 3-Pce. with shower stall, adequate closets and storage area.
—Full 2-car enclosed garage. Plus garden house to rear of this beautifully treed lot.
—36'x27' screened and filtered pool, oodles of patio and sunny exposure. ML 18655, owners have purchased, maybe your opportunity. For extra detail or for private viewing, please call:
C. A. CLIFF ANDERSON
384-8124 477-3994
388-6275 Pager No. 2342

QUADRA-KINGS
2-B.R. BUNGALOW
ONLY $49,500
A terrific retirement or starter home, in beautiful condition inside and out. Newly painted Kenetex exterior, nicely treed and landscaped, good garden. Note large garage and workshop.
—Home features Senwood updated 17.9x9.8, kitchen includes a good sized dining area.
—15x14 living room, oak floors and natural fireplace
—Situated near to shops and bus line.
—Hurry on this one. New MLS 18975. Early occupancy. Please call:
C. A. CLIFF ANDERSON
384-6124 or Res.: 477-3994
PAGER: 388-6275—2342

OPEN HOUSE
313 FOUL BAY ROAD
Fri.-Sat. 1:30-4:00 p.m.
This 5 BR, 3-bathroom, 2-year-old contemporary sea view home features 2800 sq. ft. of well-planned living. Note the 16.6x10.6 entrance, 21x16 F.R. and the 2nd F.P. Two spacious sundecks overlooking city. Mountains, with views to Port Angeles. Home is Approx. ½ block off street. MLS 15299. See you Sat. or for prior Appt. please call:
Reduced $124,500
C. A. CLIFF ANDERSON
384-8124 or 384-2994

FAIRFIELD
1157 BURDETT
Must be sold, owner moving Sept. 1. This is a terrific property, 3 full baths — modern kitchen, 3 BDs—panelled den — deluxe dining RM. Large living RM with FP. Fully developed Bsmt., large Rec. Rm. with Franklin Stove outlet. Knowledgeable buyers will see possibilities in this property — can be developed for revenue — the 8,400 sq. lot has future investment potential. Many extras can be included in sale price — large existing mortgage can be assumed — look this one over, make offers to $75,000.
IAN McGREGOR
384-8124 384-3130

BROWN BROS. on BLANSHARD
"People Helping People"

$33,900
Must Be Sold
OWNERS ARE MOVING OUT OF TOWN THIS WEEK, SO ARE OFFERING THEIR HOME AT A BARGAIN PRICE. REAL GOOD LIVING ACCOMMODATION WITH 2 OR 3 BDRMS, LARGE KITCHEN, 1-PIECE BATH, FURNACE ROOM. 2 BDRMS AND 2-PCE. BATH UP. EXISTING 9½% FIRST MORTGAGE CAN BE ASSUMED.

NEW LISTING
IN THE MARIGOLD AREA NEAR THE NEW SPECTRUM SCHOOL. FULLY DEVELOPED UP AND DOWN. 2 BDRMS, BATH, KITCHEN WITH DINING AREA, LARGE LIVING ROOM HAS FLR-CEILING F.P. FAMILY RM. PLUS REC. RM AND 2-PCE. BATH DOWN. ATTACHED CARPORT. STUCCO EXTERIOR. GOOD SIZE LOT. PRICED AT $58,500.
REG SCHUMAKER
598-2333 or 385-8771 (anytime)

LANSDOWNE SLOPE
By owner, 1448-square-foot ranch style 3-bedroom bungalow, with view from living room, dining room and kitchen. Finished basement with extra fireplace and bathroom. Double carport. Immediate occupancy. 2170 Sandowne Road.

ON THE LAKE, 3 BEDROOM, full basement, new, $64,000. 478-6268.

250 HOUSES FOR SALE

Castle Properties Ltd.

OPEN HOUSE SAT. 1:30-4 1317 POINT ST.

Turn off Dallas Road on Moss then right on Point to this, move right in 3 or 4 BR character home. You must see inside to see the spacious rooms. Offers on asking price of $62,500. To Preview call Hazel Campbell 386-6164 or 592-0632 anytime.

OPEN HOUSE SAT. 1:30-4 1228 CHAPMAN

Move right in — to this spotless home so close to shopping, school and the sea. Large 50x141' lot that has trees and room for veg. garden, 2 bedrooms plus sunroom and bath upstairs from the front hall. LR sep. DR. Large family style kitchen with laundry and 2-pce. bath off. Large extra room for BR or family room. All rooms carpeted and tastefully decorated only $56,500. New MLS. To preview call Hazel Campbell at 386-7164 or 592-0632 anytime.

Open House Sat., 1:30-4 p.m. 5361 Parker Ave. (Cordova Bay — Sayward Beach)

A perfect home for the young executive or a dream-come-true home to retire with. Waterfront with 2 bedrooms, living room with fireplace, large lot. Stop by to view with your host Bob Kohlruss, 388-4563 or 386-6164 (24 Hrs.)

EXCELLENT STARTER

Nicely decorated 2-bedrm. home on good sized lot. Built in 1955 with immaculate hardwood floors, F.P. and dining room. Utility room off kitchen and workshop off carport. Crawl space. A good home in nice area at $48,500. MLS. Ole Knudskov, 598-2461 or 386-6164.

2298 GROVE CRES. (SIDNEY) Off Amelia

2330 sq. ft. finished. Four bedrooms, three bathrooms, two fireplaces, 36x17 recreation room, (ideal for entertaining), extensive covered sundeck and double carport. Quiet cul de sac. Intercom system, and lots more. Asking only $84,900. Irene Dalziel 386-6164 or 477-6380.

CORDOVA BAY

Two excellent properties for sale in this desirable area

1. Waterfront point 3 acres with bi. level its not large but very sound and secluded. Perfect for young professionals or retireds. MLS and only $79,900.00.
2. 1250 Sq. Ft. no-step rancher only 1 blk. from the sea. Large lot with natural duck pond. Home is beautifully decorated inside and out. To view these exceptional properties anytime call Hazel Campbell 386-6164 or 592-0632.

SIDNEY EXECUTIVE

The large rec room has a built in bar, a fireplace and a floor you can dance on. (and that is by the way). There are three lovely bedrooms on the main floor, a large living room also with a fireplace. Three bathrooms and an extra bedroom downstairs. The extensive covered sundeck is over a double carport. A modern kitchen with a large eating area. Vendor has purchased, so take a quick look at this one. Asking only $84,900. Irene Dalziel 477-6380 or 386-6164.

GORGE—$49,900

A truly secluded gardeners delight, this cozy 2 bedroom home offers excellent accommodation for newly-weds or retireds. Covered sundeck off the modern kitchen for Mom and a separate 360 sq. ft. workshop for Dad, with a separate guest room. For more details on this picturesque property, call Tom Raig or Irene Dalziel at Castle Properties, 386-6164 or 385-1606. MLS.

IMMACULATE $53,900

This lovely home has much to offer, like new hardwood floors, living room with fireplace, 2 large bedrooms, kitchen and eating area. Full basement has rec. room with bar. Situated on a large lovely lot. MLS. For more info call Rick O'Kane, Bus. 386-6164, Res. 386-6257.

CLOSE TO WOOLCO $45,900

Nicely renovated 2 bdrm, part bsmt. home with separate workshop on well maintained lot. Walking distance to shopping and school, spotless throughout. To view call Lyle Marrington 386-6164 or 385-0302 New MLS.

PANAMA FLATS $62,500

Enjoy the view in the summer and strap on your skates in the winter! Just fresh on the market. This thirteen-year-old home offers great accommodation. Three bedrooms, L-room with fireplace, dining area plus full basement offering room for further development on a well-landscaped lot of shrubs and flowers overlooking Panama Flats on Carey Rd. For viewing please call Bob Kohlruss, 386-6164, 598-7689.

GORGE $48,900

3 bedroom full basement solid home in attractive surroundings. Living room with fireplace, drive in garage. MLS. Call Chris Greig 386-6164 or 478-5953.

GLANFORD $63,900

8-month-old 3-bedroom, full basement home on quiet cul-de-sac. Features newly landscaped lot, en suite plumbing and much, much more. New MLS. Call Chris Creig or Bob Kohlruss, 386-6164 or 598-7689 or 478-5953.

IN-LAW SUITE

Large family room (1,380 sq. ft.) on 66x100 lot. Main floor has 18x14 Sunken living room with fireplace, three good size bedrooms, 3 pce and 4-pce. baths. Downstairs extra bedroom and large recreation room and FULL BACHELOR SUITE. Custom built and absolutely immaculate, inside and outside. New listing at $79,900. Ben Greig, 598-3105 or 386-6164

SIDNEY

This 3 bedroom home is not a handyman's special, it has been renovated inside and out, all services updated, priced for a quick sale at $47,900, M.L.S. No. 17965 for more info quickly call Rick O'Kane. Bus. 386-6164. Res. 386-6257.

GLANFORD AREA

This quality built two-bedroom home is delightfully decorated throughout. Sunny kitchen with eating area. Utility room off kitchen, wall-to-wall carpets, fireplace in living room. This home is extremely well priced at $49,900. For further information and to view inside, call Irmgard Knudskov at 386-6164 or 598-2461.

1½ YEARS ½-ACRE LOT $39,900

Located in beautiful Mill Bay approx. 27 miles to Victoria. This beauty features wall to wall, fireplace, large carport, 2 sundecks, fridge and stove included. Try your down payment. Call Gerry Finnigan 386-6164 (24 hrs) or res. 383-4739.

SOUTH OAK BAY

SxS duplex in this choice area. Live in one side and let the rent pay your mortgage. Well landhas 2 BRs, LR with FP and oak floors. Sep. DR. One has 3rd BR scaped lot. Full bsmt. Each side and rec. rm. in basement. Drive-under garage. New MLS. To view call Hazel Campbell, 386-6164 or 592-0632 anytime.

For Sale by Owner

Sidney attractive split-level home 3 bedrooms, 1½ baths, living room with fireplace, dining room, wall to wall carpeting, enclosed patio, garage and large fenced lot on quiet cul de sac. Dishwasher, fridge, stove and drapes included. Asking $61,500 open to offers. 656-1049.

GOOD STARTER, $38,000, 2 bedroom, no basement, Langford. 478-5268.

mann

T. L. Mann and Associates Ltd

OPEN HOUSE SAT. 1-4 630 SEDGER RD.

GREAT FOR KIDS! $69,500

Looking for a home close to all school levels and big enough for your family, cars and pets? Freshly painted and clean, it offers a spacious living room with F.P. adjoining dining room for that big suite, bright kitchen with lots of cabinets and nook. Three bedrooms on the main floor, and one in the Bsmt., with a new family room, huge utility-workroom and drive-in garage. There's a carport as well. This 10,000 sq. ft. lot has all the room, lawns and shrubs you could want. Here's a home you'd be proud to own and your kids would love it! Sedger Road is near Admirals and West Burnside Rd. I'll be looking for you.

KEN MANN Bus. 598-5144 Res. 477-6773

$28,500!!

An old Fernwood gem with living and dining rooms, 3 pce. bath, kitch. and 3 bedrooms. Not bad inside but could use a face-lift. Irregular shaped lot. Duplex zoned. Good holding property. Presently rented for $195.00 per month, financing available. Very possible to build a new house toward rear of lot. Drive by 2014 Fernwood. New MLS.

KEN MANN Bus. 598-5144 Res. 477-6773

BIG FAMILY HOME $49,900

Are you searching for:
—A quality renovated home at a reasonable price.
—3 large bedrooms.
—Living and dining rooms
—Bright, modern kitchen and eating area.
—Full basement
—Garage-workshop
—Extra parking
—Room for gardens
—Close to schools and bus
—Duplex zoning.

The owners have purchased, giving you this rare opportunity to acquire a lot of house if you've got at least $5,000 down payment and an average income. Call us now for more details. MLS.

STAN PELLAND 598-5427
KEN MANN 477-6773
OFFICE 598-5144

$56,500 CHECK IT OUT!!

RIGHT NOW, AVAILABLE FOR A LIMITED TIME ONLY — THIS UNIQUE, CHARACTER-FILLED HOME CAN BE YOURS. TWO BEDROOMS, DEN, ARCHED OLD-BRICK FIREPLACE, PRIVATE SUNDECK OFF MASTER BEDROOM (AVEC ENSUITE), AND PLUSH CARPETING. WELL OFF ROAD WITH ROOM FOR THAT BOAT OR TRAILER. YOU'LL LOVE IT — THERE'S STILL MORE! CALL ME FOR EXCLUSIVE VIEWING.

KEN MANN BUS. 598-5144 RES. 477-6773

LOOKING?

For a home that is not too expensive but doesn't need renovations? Then you should see this immaculate 3-bdrm. home listed at only $52,900. Close to everything in the Town and Country area, this home has a large modern kitchen, separate Din Rm. and mountain views from the extra large sundeck. Plus a high bsmt. for workshop or further development. Move right in. Call today before it's sold.

Gerry Martin Bus. 598-5144 Res. 477-7050

KNOWLES REALTY LTD.

OPEN HOUSE Saturday 1:00-4:00 2085 VALLIS PLACE

A quiet cul-de-sac — a good neighbourhood. A house that is very well maintained. A price that is right at only $57,900. See this 3 bedroom Oak floored home with large well finished rec. room, down, plus space for more accomodation. MLS 19047. In Attendance Ken Porter 384-8101. res: 656-5235.

$51,900

Two bedroom full basement home in the Hillside Mall area. Good sized kitchen with views of the Olympic Mts. Fireplace in living room. Small sewing room. MLS 17892. To view call:
KRIS GUDJONSSON 384-8101 595-3022

SOUTH OAK BAY

3 B.R.s, L.R. with fireplace, separate family-sized D.R., 3-pce. bath. Kitchen cab., elec., with bar. Drive-in garage. Full cement basement, bus at door, yet walking distance to "Village." MLS.
REDUCED TO $63,000.
BILL KNOWLES 384-8101 656-3779

OPEN HOUSE 4285 Shelbourne St. (Up a Little Lane) THURS. and FRI. 6:00 - 8:00 P.M.

This home is set well back from the road on a large lot (⅓ acre). L.R., D.R. and 3 bedrooms all freshly painted and a full basement with rumpus room. Offered at $61,900. ML 19125. See anytime with
HAZTL CLARKE 658-5656
NORMA HILL 383-7796
OFFICE 386-2911
Homefinders, Wall and Redekop

the Permanent

1125 DOUGLAS ST. and 3647 SHELBOURNE ST.

Open 1608 Chandler Fri. 6:30-8:00 p.m. Sat. 2:00-400 p.m.

Smart "new" French Provincial styled home on easy care lot in Fairfield. Price $69,500. ML 18736. Call MAUDE DOBSON 477-0141 or 598-8385.

Drive By 1981 Colwood Cresc.

Spacious three BR ranch style home on ¾ acre park-like property, $74,900. BILL BROOKS 478-3197 or 477-0141.

10% Financing 3 Bedroom $41,500

This 3 BR condominium is ideal for children with recreation rooms included and public recreation close by. Close to shopping. Stove, fridge, drapes, fully W-W all included and only 9 months old. MLS 18817. Call anytime for inspection. 384-2827 BRUCE BATEMAN 477-0141.

Open Houses Fri. 6-8 Sat. 2-5

4340 San Cristo $65,500
4365 Santa Fe $68,900
1688 San Juan $69,900

3 sold this week — because we are very good! Or, are they priced right? Why not come and see. If time not convenient, call 477-0151 — Off. or MANUEL LOPEZ 384-9150 or BRUCE BATEMAN 384-2827.

Open Tonight 6:30-8:30 1430 Brooke (Fairfield)

This 1600 sq. ft. main floor bungalow has to be seen inside. You'll love the beautiful living room with luxurius carpeting and lovely fireplace, sep. 16x13 dining room, 2 Br, den, 2 full baths, hot water heating, large heated workshop and garage. Asking $69,500 ML IRENE VAN 382-9191 or 384-9191.

4355 Gordon Head Rd. 292' Waterfront

An exceptional 1.36 acre easy care property, 1 mile fron UVic with future subdivision potential. Fantastic views over Haro Straits from this long low rancher, featuring 4 Br, (MBR with 5-pce. ensuite and dressing rm.), spacious LR and DR, family room plus balcony and patios for outdoor enjoyment. ML 15889 at $195,000. Detail and viewing by phoning HERB MCDANNOLD 595-1177 or GLEN MCDANNOLD 595-6488 or office 382-9191.

South Oak Bay

Delightful, sparkling 3 BR (1 down) bungalow featuring living room with fireplace, convenient and functional kitchen, 4-pce. and 3-pce. baths, family room, full basement, sep. garage, all appliances and drapes, plus a garden sized lot one block to the waterfront. Asking $68,500. ML 17576. Details and viewing with HERB MCDANNOLD 595-1177 or GLEN McDANNOLD 595-6488 office 382-9191.

A Touch of Class

Compare this Uplands value with others available in different areas and you will be favorably satisfied as to its good value. Sea glimpses. 3 BR, den, separate rec room. Beautiful gardens and privacy. ML. $139,900. GRAY LAITE 656-5267 or SID HASLAM 477-1994 office 382-9191.

Roberts Bay

An exceptional value in this good area of Sidney. 3 BR, sunny dining room with deck off, large family room, 1½ baths. Absolutely spotless throughout and priced right at $59,900. New ML. SID HASLAM 477-1994 or GRAY LAITE 656-5277 office 382-9191.

Canada Permanent Trust Company

SSC

SWINERTON STEWART CLARK LTD. in merger with JOHNSTON & CO. LTD.
1318 BLANSHARD 385-2481

OPEN HOUSE 1540 DALLAS RD. SAT. 1:30-4

New listing on the waterfront — living room with fireplace, separate dining room, big kitchen ith window eating area. Wall-to-wall throughout. This 2-bedroom condominium suite with wide open water views at only $56,900 is today's best buy. Immediate possession. See you at suite 103 on Saturday.
385-2481 JIM MURDOCH 592-4530

Open House S X S Duplex 1105-1107 Mary St. (Corner Raynor) 1:30-4:30 Sat. Price Reduced

EACH SIDE OFFERS:
—2 bedrooms.
—Kitchen with eating area.
—4-pce. bathroom.
—Separate oil hot air furnaces
—100 amp service.
—Fenced lot.
—Living room and dining nook
—Fridge and range.
—Laundry room.
—Full basement (outside entry.)
—Roughed-in bathroom in basement.
—One side vacant for purchaser to move right in.
—$68,000. MLS 18996.

View With ED JUPP, 385-2481 or SID CUSTANCE, 385-2481

View Royal Water Views 4 Bedrms. - 2 Baths

An attractive, cleverly planned 2-level POST and BEAM home boasting over 2,000 sq. ft. and lovely water views over the Inlet. Comprises wide reception hall, 22.8x13.6 living rm. with RH fireplace and feature wall, guest-size dining area, 4 bedrms. — 2 baths. Spacious ground-level family rm. with F.P. — high basement with laundry and workshop area — wrap-around view sundeck. Situated on a fully landscaped 90'x108' lot close to Shoreline School. MLS 18039.

PRICE $85,000 ED JUPP
385-2481 Off. Res. 592-1019

Sea Views $56,500

Seldom can you find a well-built, compact 3-bedroom, full-basement bungalow on a generous lot for this price. A nice quiet area overlooking Esquimalt Lagoon with a spacious deck to capture the view. Just listed. Hurry terms.
KEN WALTERS 385-2481

BY BUILDER

Fantastic split-level house, Gordon Head off San Juan. 1780 sq. ft. finished. 3 bedrooms, 2 full baths, custom kitchen, wall-to-wall throughout, feature fireplace, finished rec. room with adjoining 2-place washroom, drive-in garage, close to buses, schools, and shopping. Come and see the extras. Perfection Contracting Company Ltd., 477-9895.

D F Hanley Agencies Ltd.

D. F. HANLEY AGENCIES LTD. 3293 DOUGLAS STREET 385-7761

OPEN HOUSE 5036 Lochside Dr. SAT. 1:30-4

Price reduced to clear. Deluxe two-bedrm home with panoramic views of Haro Strait. Spacious floor plan of 1,500 sq. ft. offers gracious living room, large separate dining room and a 20-ft. bright kitchen with eating area. Separate laundry room on main floor. Developed rec room in full high bsmt with great workshop area. Easy care garden. New low price, only $74,900. IMMEDIATE POSSESSION. MLS 18190.
PHIL WARREN 385-7761, 24 hrs.

OPEN HOUSE SAT. 2-4 3316 Cedar Hill

Immaculate 2-bedrm home of 1104 sq. ft. Living room set off by fireplace and built-in bookshelves. Separate dining room. Family-size kitchen (15.6x10.6), full height bsmt with drive-in garage. 15x113 fully landscaped lot. $56,900. For prior viewing on this exclusive listing, call:
BRIAN SHARP 385-7761 24 hrs. 477-4753 Res.

OPEN HOUSE URGENT SALE REQUIRED! 718 Eastridge Pl. SAT. 1-5

Owner transferred — PRICE SLASHED TO $64,900 on this 1-yr-old fully landscaped California Split home. Wedge-shaped lot of approx. 7,400 sq. ft. is fully fenced at rear and geared for small children. Main floor features LR with brick raised hearth fireplace; DR with sundeck off; attractive kitchen with eating area, dishwasher and Citation cupboards; 3 BRs and 4-pce bath (also opening onto master BR). Downstairs has family room with fireplace; room for 4th BR and 3-pce bath. Large carport; fully screened windows and in immaculate condition. DRIVE OUT GLANFORD OR WILKINSON ROAD TO MANN AVE. TURN ONTO EASTRIDGE CRESCENT, THEN LEFT ONTO EASTRIDGE PLACE.
PAT VICKERY 385-7761 24-hrs. 592-6192 Res.

Open Fri., 6-9 New, Mt. Doug

1. 4370 ELNIDO (off Shelbourne) $67,900. Four bedrms in this cathedral entrance home (one down). Double closets and ensuite master bedrm with cool off-white carpeting. Electric baseboard heat. 10 separate temperature zoned. Drive under carport. The $5,000 B.C. 2nd mortgage is available only till October so act quickly on this. Inspect this well-priced home and make it yours. One year builder's warranty.
2. 1495 THAMES PL (off Elnido) $78,500. DELUXE 3-bedrm family home with super modern kitchen. Has 22 teak-finished Monarcrest cabinets, built-in Whirlpool dishwasher and a 10x8 ft. eating area. Opens onto a COVERED 22x10 ft. sundeck for pleasant year-round barbeques. And don't worry about future maintenance, this home has Alcan aluminium siding, aluminium soffets, aluminium windows, aluminium gutters and downspouts. Total floor area well over 1400 sq. ft. and with quality w-w thruout. The full bsmt has a 36 ft. roughed-in games rm. Sounds good? Looks good too! See it quickly!

Dave Harding 385-7761 24 hrs. 477-0939 Res.

ESTATE SALE Price Reduced to $59,500 MUST BE SOLD

Located in the Central Simpson-Sears area, this older, 4-BR home offers living room; large separate dining room; sewing room or study; 14x14 ft. kitchen with pantry off; full bsmt and fenced yard. Lots of potential. MLS.
PAT VICKERY 385-7761 24 hrs. 592-6192 Res.

HOME PLUS IN-LAW SUITE NOW $57,900

PRICE HAS BEEN REDUCED on this attractive home in the popular Town and Country area. Have the main floor for yourself with LR, separate DR, updated kitchen, utility room, 2 BRs, 4-pce bath. W-W throughout and have the separate upstairs for in-laws or income. It contains LR, separate DR, BR, kitchen and 3-pce. bath. Flexible financing. MLS.
PAT VICKERY 385-7761 24 hrs. 592-6192 Res.

ESQUIMALT 4 Bedrms. $57,900

Near Esquimalt High, on 50x150 ft. lot with fenced backyard, this 18-yr.-old home has LR with fireplace and W-W; large kitchen with dining area; 2 BRs and 4-pce bath on main, Down are 2 more BRs, rec room and laundry area. MLS.
PAT VICKERY 385-7761 24 hrs. 592-6192 REs.

FOUR BEDRMS. ONE-STEP HOME $54,900

SITUATED ON 81x132 FT. LEVEL LOT, this older home has nearly 1,400 sq. ft. on one level. With the addition of a staircase, a large room could be added in the floored attic. Very large kitchen could be altered to add dining room. Other features are: utility room; laundry room; oil hot-water heat; separate garage; 9x12 greenhouse and an attractive garden. MLS.
PAT VICKERY 385-7761 24 hrs. 592-6192 Res.

ROCKLAND McCLURE

Situated on almost an acre of very well kept grounds (with the possibility of an extra lot). This fine example of McClure architecture will pass the test of the most discriminating purchaser. Eight bedrms, NINE fireplaces, a billiard room, den, PLUS the feature rooms that make a McClure home outstanding. Full oak panelled dining room, carved ceiling living room, huge entrance hall with fireplace. This large home could easily accommodate a consolidation of in-laws to one residence. Presently it has a very attractive income attached. MLS. For more exacting details and an appointment to view this property just listed and priced at $265,000, please call:
Doug Bavington 385-7761 24 hrs. 598-3929 Res.

SOUTH OAK BAY $64,900 3 BEDROOMS NEW LISTING

A very popular style in an exceptional area. Living room with fireplace and carpeting; full bsmt. which could be further developed; drive-in garage, 42x119 easy-care lot and 1164 sq. ft. main floor living area. MLS 19079. Drive by 2373 COOKMAN ST. but showings must be by appointment ONLY!
BILL WESTCOTT 385-7761 24 Hrs. 477-5402 Res.

D F Hanley Agencies Ltd.

D. F. HANLEY AGENCIES LTD. 3293 DOUGLAS STREET 385-7761

STOP! Here for the home you are looking for! **LOOK!** at the terrific value offered. **LISTEN!** to the envious comments you'll receive about your new home.

$69,900 901 RICHMOND

—1 Oak Bay border over 200 sq. ft 4 bedrms, large kitchen with eating area plus formal LR and DR. Full bsmt with drive-in garage on a 60x198 lot.

$56,900 1340 COVENTRY

2—Spotless 4-bedrm charmer with full basement, formal LR and DR. View of Selkirk waters from breakfast nook. Excellent value here.

$87,500 3197 Glen Lk. Rd.

3—Super sharp 3-BR, SxS duplex. Excellent financing. Save tax on this one.
For fast detailed assistance, call now to avoid disappointment on the MLS BUYS.
DAVID SOUTHALL 3857761 24 hrs. 652-1201 Res.

GORDON HEAD 4-Level Split 4 or 5 Bedrms. $118,000

Spacious 2900 sq. ft. of luxury completely finished and best suited for the large families. 3 full bathrms; LR 21x15 with brick fireplace; DR 12x10; kitchen 16x12; family room 17.6x13.4 with feature rosewood well centred by an impressive white rock fireplace. Master bedroom of 14.6x14.6 will surely even accommodate your largest ste. Rec room 19.6x13 professionally finished in English pub style. Gorgeous laundry room. Lot averages 95x105 and 2 blocks from public beach access. Sea glimpses. Quiet cul de sac. 1520 Tiedemann Place. MLS 17744.
BILL WESTCOTT 385-7761 24 hrs. 477-5402 Res.

NEW LISTING SPARKLING CITY VIEWS, $71,900 Legal Duplex Suite

This 21-year-old home is set on a high 80x150 lot with SWEEPING views of city and Olympics. Has 3 large bedrms on main floor, LR and DR with good quality broadloom, bright kitchen overlooking secluded backyard. Down, there is a LEGAL DUPLEX SUITE finished in quality plaster to help with the payments! MLS.
JERRY MIREAU 385-7761 24 hrs. 385-2930 Res.

SOUTH OAK BAY

2 or 3 bedrms. Living room with fireplace and in-line dining room. Bright kitchen with extra cupboards. 2 bathrooms. Full basement. Finished rec room with fireplace. Separate garage and smaller easy-to-care for lot. Priced for action at $66,500.
BILL CARNEGIE 385-7761 24-hrs. 652-3627 Res.

VIEW ROYAL

3 or 4 bedrms, large living room with fireplace. Separate dining room. Compact kitchen. Full basement with two finished rooms, drive-in garage and laundry. This is a large family home offered at $57,000. MLS 18285.
BILL CARNEGIE 385-7761 24-hrs. 652-3627 Res.

david burr LTD.

655 FORT ST. 384-9335

ROCKHEIGHTS

Modern family bungalow in prime area. Features three bedrooms — spacious living room — guest size dining room. All carpeted. Full basement with rec room. Beautifully landscaped with good parking. Handy to schools, shopping and churches. Vendor moving out of town so must sell. Early possession.
$72,500
W. E. (WIL) WILSON 384-9335 477-4320

TEN MILE POINT 3915 BEDFORD RD.

Beautiful 4-bedroom tudor home on quiet cul-de-sac just 1 year old. 2500 sq. ft. of gracious living. Central work area kitchen with family room and utility off, massive kiving room, separate dining room, builtin dinette, unfinished rec room over 2-car garage. Irregular ½ acre at. Far too many amenities o mention. For forther details call. MLS 19091. Asking:
$174,000
MADGE or DON ROBBINS 384-9335 384-9072

REDUCED! GORDON HEAD

Modern family bungalow featuring three bedrooms — attractive living room and dining room — bright kitchen with eating area — rec room with fireplace — room for additional development. Large lot with room for boat or trailer. Early possession.
$79,900
W. E. (WIL) WILSON 384-9335 477-4328

BY OWNER 2869 ACACIA DRIVE 4 year old 1½ baths, 3 bedroom home. Compact kitchen, dining room, unique rock fireplace in front room, extra large panelled and carpeted family room, patio. Brick and stucco exterior, all carpets and drapes included. Large fenced yard with vegetable garden, extra parking space. Royal Roads area. $58,900. No agents please. 478-7359.

BY OWNER CORDOVA BAY $88,900

Drive by 5365 Alderly Rd. to see attractive 3 or 4 bdrm. featuring 2 fireplacs and new w-w in extra large LR overlooking Mount Baker. Located on 2-3 acre easy care lot. For further information or to view. 658-5336.

$2000 DOWN

2 -bedroom now, could be 4. Fireplace sewing room, full basement. Wall-to-wall carpet throughout, garage, large lot, $43,900 full price. Phone owner 479-2209 or 652-1562.

GLEN LAKE, PRIVATE SALE. 2-bedroom, large living room with fireplace, large sundeck, full basement, large lot with carport and paved driveway. Dead-end street. Drapes included. $48,800. 478-9469.

BRENTWOOD BAY, MARCHANT Road. New bi-level, 2,350 sq. ft. finished area. Could be very private in-law suite. $79,900. 652-2753.

WATERFRONT $64,000 2591 Florence Lake Rd. 478-6268.

WHITTOME'S

1111 BLANSHARD 388-4271

OPEN HOME SAT. 1:30-4:30 SOUTH OAK BAY 2464 HAZEL ST. $71,900

Finally! That hard to find, modern home. Yes, just 8 years old. No worry about old plumbing or electric wiring. Secluded easily cared for lot. 2 bedrooms on main floor. Large living room looking out to back garden. If you need more floor area the ground level is ready to be developed.
388-4271 JOE MANTON 382-5211

OPEN HOUSE 509 ST. PATRICK OAK BAY SAT. 1:30-4:30

NEWLY priced, charming bungalow with 1,200 sq. ft. on main floor. Fully dev basement. Large private lot. CLOSE TO OCEAN. For quick sale, ASKING $79,900. For more details or prior viewing, please call:
ROSELLE JACKSON 388-4271 598-1093
JACK SWANSTON 388-4271 592-6338

WE ALSO PRESENT

OAK BAY SCHOOL DAZE?

Solve your problems! Buy this 4 bedrm, 2 bathrm gracious family home, situated close to ALL GRADES of school, in most desirable area. Asking $87,500. Offers invited.

JUST LISTED ROCKLAND AREA 3 BEDROOMS

Immaculate 17 yr old, well built bungalow with 1570 sq ft on main floor. Downstairs a spacious rec room with f-place and wet bar. Nestled on a lovely landscaped lot in a secluded cul-de-sac. Close to all amenities and hospitals. Ideal for the professional man. Asking $92,600. Exclusive.

QUIET and SERENE 2 BEDROOMS REYNOLDS RD.

Located on a large, rocky, easily maintained lot, this lovely home offers liv-room with f-place, large sunny kitchen with sep. din-area. Wall to wall throughout. Drive-in garage. Asking $61,000 but offers invited.

$52,900 PEACE CONTENTMENT HAPPINESS

ALL ARE HERE IN THIS HOME. 2 BEDROOMS, NICE SIZED LIVING ROOM 13x18 WITH FIREPLACE, ROSES, SHRUBS, TREES AND GARDEN VIEW BY APPOINTMENT ONLY
382-2866 KEITH BAIRD 388-4271
382-5211 JOE MANTON 388-4271

MAJESTIC DRIVE $76,900 IN-LAW SUITE A PLUS

Upper level features family kitchen, living and dining rooms, 3 bedrooms and 1½ baths. Lower level has living room, kitchen, bedroom and bath, PLUS utility room and 1 undeveloped room. Fully landscaped grounds offer young orchard and a fenced backyard. Call for appointment to view.
388-4271 KEITH BRAID 382-3866

ROYAL BAY SEAVIEWS

Just re-decorated and ready to move into. 3 or 4 bdrms; 18x14 living rm with fireplace; 10x10 dining rm, family rm with old brick fireplace. Over 1700 sq. ft. of living area for only $68,000.
388-4271 Shirley Wilde 478-2459
388-4271 Ruth Lukaitis 477-5306

VACANT POSSESSION

Bright and Happy One-Bedroom Suite Superior Building Attractive Location Only $32,900
Sanderson 384-9610
La Croix 386-1806
J. H. WHITTOME and CO. LTD.

BROWN BROS. on BLANSHARD

"People Helping People"

CADBORO BAY ARBUTUS

ESTATE SALE. WALK TO YOUR FAVORITE BEACH FROM THIS WELL LOCATED HOME. 2-3 BDRMS., OAK FLOORS, SPACIOUS LR, DINING AREA. BRIGHT SUNNY KITCHEN. FULL BASEMENT WITH REC. ROOM. LARGE LOT, MATURE SHRUBS. PRIVATE PATIO. LOTS OF PARKING. CLOSE TO ALL AMENITIES.
ASKING ONLY $74,900 LISTED EXCLUSIVELY WITH DON MESSAGE
477-3715 or 385-8771 (anytime)

Hal Barber PRESENTS

LAGOON ROAD — $74,500
New 3 bedroom, 3 bathroom home with beach and ocean view. Cedar exterior, carport, secluded yard. Drive by 115 LAGOON ROAD off Esquimalt Lagoon. See OPEN HOUSE on Saturday, 1:30-4:00 p.m.

DEEP COVE — $92,000
Drive by 713 Bradley Dyne Road. 1 year old, fabulous seclusion. 3 bedroom, 3 bathroom, double garage. Almost 1 acre of land. Big big bedrooms and living area. See OPEN HOUSE on Saturday 1:30-4:00 p.m.

For further details or prior viewing please call:
HAROLD BARBER 386-2911 or 479-6479
Homefinders, Wall & Redekop

$59,500 Millstream OPEN HOUSE

1:00 to 4:00 p.m. weekdays
This is a brand new quality built Hucker Home with 3 bedrooms, 1½ bathrooms, w-w carpet, spacious living room, dining room comb., full basement, carport and sundeck.
2704 Rainville Rd. off Hoffman Ave. and Millstream Rd.
HUGO HUCKER CONST. 382-9212 9 a.m.-4 p.m.

FOR SALE BY OWNER

Large older character home on quiet street, centrally located. $59,000. 384-1179, 595-8568.

Green Acres

3½ Per Cent Exclusive Residential
HENDERSON REALTY 385-9741 (anytime)

HI QUADRA $49,900

Yes, a townhouse in a dandy location and for this easy price you get over 1,600 sq. ft. of finished area on two levels — 3 bedrooms — 1½ baths — living rm. Massive Fireplace — dining rm. — kitchen and den. Lots of storage space and being an end unit lge. fenced yard. This is value. MLS
385-9741 BUD HUDSON 479-3849

NEW LISTING MARIGOLD

Immaculate inside and out, 3 bedrooms, 3 yrs. young, located in area with new homes and trees. Be sure to see this home and you won't be sorry. Asking $64,900. To view call:
JACK PARKER 385-9741

"OUTSTANDING VALUE" GORGE-SELKIRK

This completely remodelled bungalow is a delight to show. Living room with fireplace, big kitchen, family room and two bedrooms. An excellent buy at asking price of only $47,900.
479-3849 BUD HUDSON 385-9741

'REDUCED $3,000' NOW ONLY $45,000

It's one of the best buys available. Professionally decorated, 2 bdrm. bungalow. Close to bus, shops, and schools. $48,900. To view hurry and call:
479-3849 BUD HUDSON 385-9741

BRENTWOOD

Here are two new 3 bedroom houses that are very well organized with sundecks and sea view — do see 7114 and 7120 Hagan Road. They will please anyone who likes a pastoral environment close to the sea. Priced in the low seventies.
C. ARNOLD 592-6454

3958 DOUGLAS RD.

Like brand new 3-bedroom bungalow. Light ash cabinet kitchen with large eating area and sundeck. New wall-to-wall carpets. Fireplace etc. Full price $47,500.
KEN IVERSEN 477-5541

PRICE CONSCIOUS? NEW MLS

Let us show you an almost new executive home in Gordon head close to the University, with four bedrooms, two and a half baths, lovely rec room, etc. Asking in the low nineties. Call:
C. ARNOLD 592-6454
J. McCORMACK 592-6214

REAL VALUE

You can enjoy the BILLIARD room, the parlour, and the bedroom of this immaculate home particularly since they are all extra to the six sparkling rooms on the upper level. This property, which is well landscaped with shrubs, flowers, and fruit trees, sits in an area of more expensive houses. Asking price is only $69,900 because the owners are bound for New Zealand. Call:
J. McCORMACK 592-6214
C. ARNOLD 592-6454

BLUE CHIP OAK BAY

Beautifully landscaped, this sixteen year old, 2 bedroom, gracious home will beckon to you with all its charm. As an extra you have a full basement complete with rec. room. Asking $85,000. Call:
C. ARNOLD 592-6454
J. McCORMACK 592-621

MOUNT DOUG INVESTMENT

Shorn of all pretences, here is a one-year-old that offers a maximum of space for the executive family with 4 bedrooms. 2½ baths, rec room and more room for development. Very close to Mount Douglas Park and the sea, yet the asking price is only $89,000. See it with anyone. MLS Call:
J. McCORMACK 592-6214
C. ARNOLD 592-6454

ECONOMIC COLWOOD

How can you beat a five year old, fully developed property with a 2-bedroom suite with renfrew slate fireplace in the living room down, and a 3 bedroom, bath and a half suite up? Asking price of $69,500. Call:
C. ARNOLD 592-6454
J. McCORMACK 592-6214

SIDNEY BARGAIN

In a quiet, no traffic area there is an absolutely immaculate home with 3 bedrooms and an extra TV room that you should see. After viewing you will want to try your offer on the asking price of $59,900. Call:
J. McCORMACK 592-6214
C. ARNOLD 592-6454

NEAT AS A PIN $39,900

New on the market. Interior completely redecorated. Large kitchen with eating area. Lot 50x110. Close to Sears and the Jubilee. This 2-bedroom, no-basement bungalow is a must to see. This will move quickly. For further details or to view call:
RANDY COLBERT 479-5932 385-9741

RECEIVE $250 PER MONTH!

From the lower suite of this one-year-new home. 1040 sq. ft. finished on two levels. Top floor offers 2 bedrooms, large living room, separate open dining room and good size kitchen. Ground level has living room, 2 bedrooms, good size kitchen and family utility room combo. Very unique home nestled among the oaks and only asking $64,900.
479-3849 BUD HUDSON 385-9741

DEEP COVE $68,900

Enjoy 1,200 sq. ft. of family living in this 3-bedroom home on a ½ acre of beautifully landscaped property. Situated on Madrona Drive. Good view of Saanich Inlet. Home is in immaculate condition. Good financing available. Call me now to view.
JOHN LUKAZ 592-1908

DEEP COVE BEAUTIFUL SEA VIEWS

This gorgeous 3 year old, 4 bdrm home has everything. Two floor to ceiling fireplaces. Quality construction throughout. Large living room, dining room, beautiful family or rec. room. Plus carpeting. Huge wrap around sundeck. ¼ acre secluded lot. Deep Cove Marina only 1 block away, and much more. Asking $79,900.
479-3849 BUD HUDSON 385-9741

JUBILEE $47,900

Excellent accomodation for the "Starter family". 1200 sq. ft. consisting of in-line living room and dining room, 3 good size bedrooms, large bright kitchen. Wall to wall carpet throughout, immediate possession. Try $2,500 down. MLS 18573.
RANDY COLBERT 479-5932 385-9741

Green Acres

3½% EXCLUSIVE RESIDENTIAL
HENDERSON REALTY 385-9741 (anytime)

CUTE COTTAGE ONLY $37,900

Yes, this is the full price and it is small but cosy 1 bedroom — living room — kitchen and bath — nice lot in the popular Gorge Area. Separate studio of 16x10. Early possession.
385-9741 STAN TRONT 477-2829

RENOVATED $39,900

Newly painted and carpeted and the exterior is stuccoed. Living & dining rooms, kitchen and bath on main and 2 nice size bedrooms up. Includes 4 appliances. Early possession and easy financing can be arranged.
385-9741 STAN TRONT 477-2829

GORGE VALE $49,900

Good stucco home of 2 bedrooms, 4 piece bath, living room with fireplace, large kitchen and full basement with rec. room, & also a fully enclosed attached garage. Vacant, early possession can be arranged.
385-9741 STAN TRONT 477-2829

NEW, $47,500

With no down payment, provided you qualify, you could own this new 1290 sq. ft. semi-detached home in Brentwood Bay. Large living room with fireplace, dining room, kitchen, 3 large bedrooms 1½ baths and wall-to-wall throughout. 12,000 sq. ft. lot. An exceptional buy.
HOWARD TOMLIN 477-1327
FRED SUTTON 652-1857

$55,900 FAIRFIELD

A low down payment will purchase a large 4 bedroom, living room with fireplace, dining room, 2 bathrooms, full basement home in Fairfield, one block from Beacon Hill Park. This older home has been redecorated and has new wall to wall carpet. Could easily be duplexed.
HOWARD TOMLIN 477-1327

MOVE IN — TROUBLE FREE

This new home is quality through & through for years of trouble free living. Main floor is 1250 sq. ft. with living room 14x21, feature fireplace, dining room 10x11, terrific 10x13 kitchen. Master bedroom 10x16 (3 piece ensuite), 2nd bedroom 10x14. Downstairs has about 1200 sq. ft. professionally finished with a fabulous 453 sq. ft. family room (fireplace), 3rd bedroom, 2 piece bath & super laundry room. Landscaped lot is 70x102. A good buy — $79,250. MLS Call:
BOB GIBSON 658-5153
BILL McCARTER 592-3970

$7,000 DOWN

Vendors will arrange 90% financing on this fine 2½ year old bungalow in beautiful Saanich. Thru bedroom, modern kitchen, dining room-living room with full height slate fireplace divider. Well organized full basement. Good lot and lovely garden, all at $62,900.
O. E. WHITE 592-7220
H. GOLBY 592-6730

IN-LAW SUITE

Excellent living accommodation for retired couple in this renovated 1100 sq. ft. home with revenue from the in-law suite. Hot water heat. Town and Country shopping area. Call us for an appointment. Priced to sell $59,900. MLS
BILL McCARTER 592-3970
BOB GIBSON 658-5153

PERFECT FAMILY HOME

Located in the Cedarcrest area of Colwood. Treed secluded backyard. Extra paved parking. Protected sundeck. Inside is 1650 sq. ft. of happy family living. Main floor has charming 17x15 living room with white brick fireplace and feature wall. Dining room is 9'6x9'6. Lots of cabinets in the 9x13 kitchen. Three bedrooms, 1½ baths. Down is a well finished family room with Franklin stove, 4th bedroom, 4 piece bath, partly finished rec room, utility and work shop. A good buy at $69,900.
BILL McCARTER 592-3970
BOB GIBSON 658-5153

SUPER STARTER

1—Sidney: Excellent home for beginner or retired couple. 11x18 cosy living room, large kitchen with laundry and eating area opens onto a spacious and private sundeck. Nicely landscaped 69x160 ft. lot. Subdivision possibilitu later. Priced to sell at $59,900.
BILL McCARTER 592-3970 BOB GIBSON 653-5153

SPARKLING WHITE

Attractive home in meticulous condition on landscaped lot 52x200. Handy to bus, shopping and schools. A 2 bedroom home with a 3rd. in basement. Living room 14x16 with fireplace, 7x8 dining room, nice cabinet electric kitchen, Full high basement with 15x12 family room. Large separate garage and storage. Owner transferred to Mainland, must sell quickly — priced to sell at $69,900. Call anytime 385-9741 or:
BOB GIBSON 658-5153 BILL McCARTER 592-3970

CEDAR GLEN AREA LOW DOWN PAYMENT BRAND NEW

Super new home, delightful treed settting. Quality workmanship, quality materials. 15x19.6 living room, with fireplace. 10x12 dining room, sundeck, dream kitchen, dishwasher. Three bedrooms (3 pce. ensuite, off master). Double windows. Full cement basement ready for development. Bargain at $89,900. MLS
BILL McCARTER 592-2970 BOB GIBSON 658-5153

BRENTWOOD CHARMER

Attractive 4-bedroom home, sunny landscaped lot. Features include large covered sundeck over 2-car carport. 15.6x14 living room, in line dining room, panelled family room with used brick fireplace, 2-4 pce. baths, terrific home for the active family. A real buy at only $68,900.
BILL McCARTER 592-3970 BOB GIBSON 658-5153

SIDNEY $57,900

Immaculate 3 bedroom family home located on a cul-de-sac close to schools. Finished family room and den plus 4 piece bath in full basement, Most drapes included and possible some appliances for the right deal. At this ½ price, this 4 year old home is a real bargain. MLS.
FRED SUTTON 652-1857

STADACONA PARK $58,900

Older character four bedroom family home on quiet street in excellent area central to public transport, schools, and shopping. Very large kitchen, dining area with adjacent covered sundeck. Large well maintained fenced lot. Fully developed basement, excellent for possible in-law suite. The price is right.
V. C. WOODWARD 385-9741 (anytime)

Green Acres

3½% EXCLUSIVE RESIDENTIAL
HENDERSON REALTY 385-9741 (anytime)

OAK BAY BORDER A REAL GEM

This extremely well cared for home is going to sell fast. Living room, dining room, fireplace, 2 bedrobs. Well decorated. New modern bathroom, kitchen and new roof. Lovely small garden with open park area at rear. $49,900. Hurry and call:
479-3849 BUD HUDSON 385-9741

LANSDOWNE Properties Ltd

GLANFORD

3-bedroom home with wall-to-wall Spanish rec room with built-in bar. Large semi-enclosed patio. 1,646 sq. ft. of lovely home at $59,000. MLS 18900. 592-2431, JOY HAMILTON 592-1190.

NEW TUDOR

3 bedroom beauty with 1½ baths, beamed ceiling in LR, used brick fireplace, sundeck off kitchen, LR. Views of Mt. Doug. Excellent value at $76,000. MLS 19001. 592-2431, JOY HAMILTON 592-1190.

HANDYMAN SPECIAL - $40,500

Plenty of character, 3 bedrooms, 2 fireplaces, near the sea and beaches. New MLS. GLENN NICHOLLS 598-7689 or 592-2431.

THREE BEDROOMS PLUS

In this older but sound home on FORBES STREET. There is a large, bright living room, a large dining room and an equally generous kitchen with adjacent pantry. There is a full basement with two more sleeping rooms and a laundry room. The wiring, plumbing and heating have been updated. Asking $44,900 and open to offer. Call PETER BARDON, 592-2431.

FAIRLY PRICED AT $36,800

A pleasant two bedroom home situated on an interesting lot in Victoria West. The living room has a fireplace and there is a large kitchen. Part basement with a workbench. Try your offer. Call PETER BARDON 592-2431.

HOW ABOUT A FARM

Just over six acres of highly productive land within the six mile circle. Included are: a three bedroom home, a large barn, garage, workshop and all the water you would ever need. Buy with or without all farm equipment and 14 head of cattle. For full breakdown call PETER BARDON, 592-2431.

IMMEDIATE POSSESSION

On this exceptional, well-built 25-year-old, 3-bedroom home in Fairfield. Home has good-sized kitchen with eating area plus separate dining room and large living room, 2 bathrooms and big rec. room with doors opening to patio. Asking $64,900. Vendors are anxious so call: JOHN WEST, 592-2431 or 656-5809.

WITH THIS WEATHER

EVERYONE NEEDS A ROOF OVER HIS HEAD! Here's a good one, in a quiet and convenient location, for $54,900. 3 BR and a total of 1250 sq. ft. with a large garage-workshop and greenhouse on an extra large lot make this an excellent starter or family home. Immediate Possession. Call: JAY HINTON, 652-1364 or 592-2431.

WALL & HOMEFINDERS REALTY LTD. REDEKOP

WHY Drive Around the Country Looking For a Home?

WE NOW HAVE A COMPLETE REAL ESTATE GUIDE (with pictures) WHICH ANY ONE OF OUR 40 SALESPEOPLE WOULD BE HAPPY TO LET YOU STUDY OVERNIGHT. RELAX AT HOME AND SEARCH FOR YOUR NEW HOUSE. WONDERING HOW MANY BEDROOMS—JUST LOOK IN THE BOOK! DON'T HESITATE, CALL TODAY.

386-2911

Homefinders, Wall and Redekop

FARMERS & MERCHANTS TRUST

"REAL ESTATE HAS A PRICE" "INTEGRITY IS PRICELESS"
731 FORT STREET

GORGE NEW LISTING

SUPER — NO STEP. IMMACULATE INSIDE AND OUT. 2 BDRMS., KITCHEN WITH EATING AREA PLUS DINING ROOM, UTILITY ROOM, NICE SIZE LIVING ROOM WTH F.P. ALL ROOMS W-W. LANDSCAPED GROUNDS. COVERED DRIVEWAY. OWNER ANXIOUS. PRICED TO SELL AT $49,900. VIEW ANYTIME.
388-9172 HARRY PALM 384-7229

HIGHLAND DISTRICT — BY OWNER

6 year old 3 bedroom bungalow with kitchen-dining area, living room with brick fireplace, 4 piece bath and utility. Large garage, landscaped lot, 183x55 with high fence. Try and offer on $53,500. Phone 478-5201 anytime.

U-VIC AREA

1,138 sq. ft. no-step 2-bedroom home, separate garage, large secluded treed lot, 2 fireplaces, 477-9734. $55,500.

FOR MORE Real Estate SEE DISPLAY Real Estate Advertisements Pages 8, 9, 10 and 11

250 HOUSES FOR SALE

A. E. LePAGE
WESTERN LTD. REALTOR
1395 HILLSIDE
386-6331

OAKLANDS
$46,900
—Cozy living room with brick fireplace.
—Two bedrooms; separate laundry area.
—No steps; separate 17x22' garage.
—Excellent condition; beautifully landscaped.
386-6331 JEFF POLLITT 478-9886

FIRST TIME ADVERTISED
ASKING $56,900
—Close to university, Uplands Golf Club.
—Spic and span throughout.
—2 bedrooms plus potential in basement.
—Wood burning fireplace.
—Attractive treed yard.
—Peaceful, friendly neighborhood.
FRED DIELEMAN
386-6331 478-8118
DENNIS FERRILL
386-6331 478-6140

QUADRA-CLOVERDALE AREA
ASKING $54,900
—Professionally renovated interior.
—5 rooms, 2 bedrooms, basement.
—Large landscaped yard.
—Excellent location, close to all amenities.
—Superb new kitchen cabinets.
—Ideal starter or retirement home.
—Extensively carpeted.
FRED DIELEMAN
386-6331 478-8118

TOWN N' COUNTRY AREA
$48,500
—4 rooms, 2 bedrooms.
—Full basement, garage.
—50x141' lot, nicely landscaped.
—Wood burning fireplace.
—Convenient location.
—Immediate occupancy.
—Mountain view.
FRED DIELEMAN
386-6331 478-8118
DENNIS FERRILL
386-6331 478-6140

GLEN LAKE
$59,900
—6 rooms, 3 bedrooms.
—5 years old.
—Beautifully treed yard.
—Ensuite plumbing.
—Spacious and well maintained.
—Ensuite plumbing.
—Cedar and stucco siding.
—Close to schools and shopping.
DENNIS FERRILL
386-6331 478-6140
FRED DIELEMAN
386-6331 478-8118

ESQUIMALT
$54,900
Immaculate condition throughout.
—Beautiful landscaped lot.
—Open fireplace in living room.
—Large rec room in basement.
—Good sized kitchen.
—Aluminum windws throughout.
—Attached garage.
—Two bedrooms on main floor.
DENNIS FERRILL
386-6331 478-6140
FRED DIELEMAN
386-6331 478-8118

LANGFORD
2851 RITA ROAD
—Excellent starter.
—Full high basement.
—Good sized lot.
—¼ bedrooms on main, one down.
—New plumbing in bathroom and kitchen.
—$47,900.
DENNIS FERRILL
386-6331 478-6140
FRED DIELEMAN
386-6331 478-8118

UPLANDS BORDER
$64,900
—2 bedrooms.
—Bright kitchen.
—Lovely landscaped lot.
—Studio shed or work shed in back.
—Beautiful quiet location.
—Excellent retirement home.
DENNIS FERRILL
386-6331 478-6140
FRED DIELEMAN
386-6331 478-8118

OPEN HOUSE
2000 BEACH DRIVE
SAT. 1-4:30 P.M.
—Hot water heated.
—1765 sq. ft.
—4 bedrooms.
—18' living room with fireplace.
—Guest size dining room.
—Modern kitchen
—All appliances included.
—All appliances included.
—50x40 ft. lot.
—Low, low taxes.
—$89,900 (offers).
C. J. HARRINGTON
386-6331 595-5341

OAK BAY
—2 storey home in excellent condition.
—4 bedrooms.
—French doors in dining room.
—Newly modernized kitchen.
—Hardwood floors and lots of character.
—Call now. MLS $79,900
386-6331 DON BECKNER 386-0588

PERFECT RETIREMENT
DEEP COVE
BUILDER'S HOME
BRICK and CEDAR RANCHER
On full acre, with barn, greenhouse, young producing orchard, underground irrigation, 750 g.p.h. well.
ECONOMICAL
—Hot water heat
—1,216 sq. ft. interior
—840 sq. ft. garage
—16x16 covered patio
—2 bathrooms
—2 bedrooms
MANY EXTRA FEATURES
LOW TAXES
BELOW REPLACEMENT VALUE
$86,000 656-3692

SEASPRAY
PROPERTIES LTD./REALTORS
1247 ACTON STREET
HOME WITH REVENUE
USE THE MONTHLY INCOME OF APPROX. $250. from the self contained 1 Br suite to subsidize your monthly mortgage payments.
—3 Bedrooms
—1½ Baths
—Large Kitchen
—L.R. with Fireplace
ONLY 1 YR. OLD AND PRICED TO SELL AT ONLY $71,900
386-3124

OPEN HOUSE
SATURDAY-SUNDAY 2-4
NEW BY BUILDER
1330 RAFIKI WAY
"Left off West Saanich to Marchant then first left off Marchant" Quality construction and a spacious design make this 1350 sq. ft. house an excellent buy. Features like a large double carport, wrap-around sundeck that gets sun from dawn 'till dusk, custom-built cabinets, ble extras. $65,900. Phone 479-5270.

OPEN BY BUILDER
2757-58 LEIGH RD.
Two new houses left. Asking $59,500 to $62,500. For two and three bedroooms, very well-built. Contractor needs money for next project. Good views. In area of new homes. Close to everything. Try your offer. S. Barbon attending all day. 479-1194.

10-SUITE APARTMENT AND house and a house under construction all in the backyard. Inquire in backyard to owner, 2771 Jacklin Rd, Langford. Private sale, no real estate.

250 HOUSES FOR SALE

Montreal Trust

OPEN HOUSE
FRI. 1:00-4:00
4035 LOYOLA
—(Off Fairburn)
—Price reduced to only $68,700
—Gordon Head, split level
—Family room off kitchen
—4 BRs, 3 baths
—Din. room and liv. room with fplace and bay window
—Dble garage plus carport
—Nicely landscaped
—Only 4 years old
An attractive and well-maintained home in a popular area. Very reasonably priced.
386-2111 DORIS BAIN 478-7927

OPEN HOUSE
SAT. 1:30-4:30
3145 COOK
—Appealing West Coast style
—Cedar siding, cedar-vaulted ceilings
—Curved staircase
—Deluxe carport
—3 BRs, 5-pce. bath, 3-pce. ensuite
—Dressing room off master BR
—Delightful family room off deluxe kitchen
—Two decks — full basement.
—Offers considered. Mid $80s. MLS.
D. BECKNER
386-2111 477-4994

OPEN HOUSE
926 NICHOLSON
FRI. AND SAT. 1:30-4:30
Newly constructed home nicely situated among the oaks on a quiet cul-de-sac with other homes of greater value. Featuring three BRs with master en suite, well equipped family size kitchen. Superior construction and finish throughout. Quality broadloom and kitchen carpet. In the full basement a really super feature of roughed-in rec room — 31' long with 10' high ceilings and roughed-in fireplace and plenty of room for other bedrooms. etc. Close to school and transportation and offered at $72,900 MLS 17944.
386-2111 MIKE McKENNA 592-3611

OPEN HOUSE
SAT. 1:30-5:00
3934 ASPEN
(ARBUTUS - TELEGRAPH BAY) A NEWLY DESIGNED HOME BY DAVID GURR. This distinctive stone and cedar home is a prime example of gracious living with a bit of flair. With beamed ceilings overlooking approx. 3,000 sq. ft. of spacious liv. accommodation, this fine home has 5 BRs including a large irreg.-shaped master BR with dble closet and 4 pce. ensuite. Other features include a sunken liv. room with fplace, din. room and large kitchen with EA. In the fully developed basement there is a family room with brick fplace, laundry room with sink and lots of cupboards, furnace room and much more. A delight to view. MLS 18255 $128,000.
386-2111 GARY RESTELL 477-0851

OPEN HOUSE
1262 ROSLYN-OAK BAY
FRI. SAT. 1:30-4:30
—15 yr. old split level
—3 BR and 1½ bath
—Superb location
—Immediate possession
—Offers on price of $76,000
386-2111 NEIL RAWNSLEY 595-1507

OPEN HOUSE
SAT. 1:00-4:00
15 STILLWATER
(VIEW ROYAL)
—3 BR. family home
—Liv. room and din. room with fplace—Kitchen with built-in and fam. EA
—Full high lowed level with rec. room and work shop.
—Garage and lots of extra parking space
—Large sundeck
—Only $58,900
Located in a nice res. area off Helmken on a nicely landscaped corner lot.
386-2111 DORIS BAIN 478-7927

OPEN HOUSE
875 RICHMOND RD.
FRI. SAT. 2:00-4:00
A lovely old gracious home on 2 lots — huge liv. room, separate din. room, den, 3 large BRs on the second floor — A home for gracious living. Asking price $86,900. For further details, please call:
386-2111 A. D. WHEELER 477-4789

BEAVER LAKE PARK
A lovely post and beam home that gives a feeling of warmth and beauty with its unique use of wood and brick from the vaulted ceilings to the ship's decking floors. This 3-BR, 2 sundecks, and large family room home is snuggled at the end of a cul-de-sac that backs on a park. The vendor has been transferred and is anxious to sell at the realistic price of $74,000. MLS 17618. For further details and to view, call:
386-2111 A. D. WHEELER 477-4789

ALLBAY RD. — SIDNEY
Charming home of great character with sea views. Access to beach and marinas within 100 yards. 2 BRs up, 1 down. Sunny living room with fireplace. Den, workshop, utility, carport, garden shed. This is a well-maintained home set in ¼ acres of attractive garden. In an exclusive neighborhood. Asking $74,900.
MAJOR LACE
656-3924 656-2438

SUPER SEA VIEWS
SECLUDED AND PRIVATE
IMMEDIATE POSSESS.
This immaculate home with spectacular water views offer in excess of 2,500 sq. ft. of deluxe living. Views from all the prime rooms — 4 BRs plus fam. room, master BR — 3 pce. ensuite, 2 additional bathrooms. Beautifully landscaped — minimum care — Vendors are moved. Must be sold!!! To view, please call MLS 17501.
ALAN WESTGATE
386-2111 656-3423

RODOLPH ROAD
$72,000
This newly listed home is situated on a larger than average lot with view of the valley and rolling hills. 4 BRs. in line liv. and din. room plus large rec. room with fireplace downstairs. At this competitive price, it will not be on the market long. For appts. to view:
MURRAY OR JEANNIE LUCAS
386-2111 477-1342

GORDON HEAD
$89,900
Half acre gardener's paradise. This excellent family home has four BRs. liv. room with bay window, in-line din. room and kitchen with EA. The family room has a brick fireplace and there is a large unfinished rec. room as well as a laundry workshop area. This secluded lot has a right of way to the Arbutus Cove for beach combing or picnicking. Excellent value in this desirable area. Close to University, Racquet Club, and all schools. For apt. to view, phone:
MURRAY or JEANNIE LUCAS
386-2111 477-1342

NEW EXECUTIVE HOME
WHIFFIN SPIT
It's the first time on the market for this spacious 5-BR, family home. On an acre waterfront lot near Harbor House. Ideal for the professional family with lots of room for tennis court, swim pool, and moorage for your boat. This home is brand new and must be seen to be appreciated. $105,000.
MURRAY or JEANNE LUCAS
386-2111 477-1342

250 HOUSES FOR SALE

Montreal Trust

ROCKLAND AREA
2-BR DUPLEX
$49,500
This well built and attractively decorated duplex is on a nice high lot right across the road from the Victoria Art Gallery in this excellent area of the city. This home is comprised of a spacious liv. room and din. room, good sized kitchen with EA., 2 BRs and bathroom on the main, plus a full high basement which lends itself admirably to further development. There is also a drive-in garage to complete this ideal town home for the family that wants to be close in and yet in a quiet location. For appt. to view: STRATA LOT $49,500.
MURRAY or JEANNE LUCAS
386-2111 477-1342

Engineered Homes
WELCOME TO OUR NEIGHBOURHOOD
NORTHRIDGE TERRACE
Follow The Orange and Black Signs
Off Vanalman Avenue
High Location With Views, Trees, and No Thru Traffic, Yet Close to Schools, Parks, Buses, Shopping. Just 10 Minutes to Down-Town Victoria.
22 Homes Still Available Priced From $70,700 to $79,300.
VISIT OUR SHOW HOME
And Let
Ron Cherwaty or Harry Atkey Show You Around
Open For Inspection
3-9 p.m. Weekdays
1-5 p.m. Sat. and Sun.
Or Call
Engineered Homes
385-6211
479-2611
19 Cadillac Avenue Show Home

HOMES OPEN
Fri. 6-9, Sat.-Sun. 1:30-5
1839, 1844, 1851 and 1852 Teakwood (off McKenzie and Fleet) and 1486 Elnido (off Shelbourne near Mt. Doug)
$67,500 to $75,000, all top quality, NHA, CMHC, member HUDAC, complete warranty, 3 bedrooms, master ensuite, large sundecks, interesting and varied floor plans, some very special, pre-arranged financing, lots of room for expansion in full daylight basements. Check our insulation and other top features. Move in before school starts. (Close to UVic and other schools.) Trades considered. Call KEN McCANDLESS, KASAPI CONST. CO. LTD. for further directions and specifications or see me there. 386-6191 or 478-4606.

OAK BAY — ESTATE SALE
$67,000
Drive by "2078 Carnarvon". 3 bedroom full basement bungalow on level lot. Close to park. Drive by — Call to see over. Early possession.

GLIMPSE OF THE SEA!
$63,000
Drive by "1560 Cedar Glen" 3 bedroom full basement bungalow on .34 acre. Attached carport with sundeck and glass conservatory above.
Excellent separate double garage and workshop. Loads of parking for boat, camper etc.
Above 2 LISTINGS EXCLUSIVE With HERB HODGSON, 384-7128 Res. 382-3835
DOUGLAS HAWKES Ltd.

UP FOR ADOPTION
A delightful 3 bedroom family home in the Glanford Area with a truly tranquil pastoral view of the planned park next door. Full high basement room for further development. Spotlessly clean — a pleasure to show. Outstanding value at $65,900. Call "THE McGREGORS" 384-8001 or Res. 477-3675 MLS 19144 The Royal Trust Co.

JUST LISTED. TWO-BEDROOMS, part basement, lovely treed lot (100x200) with SEA AND MOUNTAIN VIEWS — $48,900. This is comfortable country living in the charming Colwood area. LOW LOW TAXES ($280 Gross). Compact cabinet electric kitchen with built in range, oven and dishwasher. Large garage. Storage shed. Fourteen fruit trees. Ideal retirement or starter. for appointment to view call ROBERT YOUNG 477-8749 or GEORGE BLACK 382-2426. MLS. Park Pacific Investments Ltd. 383-4124 anytime.

WATERFRONT HOME
For sale by owner. Almost new 5 rooms with 5-room in-law suite on lower level with separate entrance. Wall-to-wall carpet on both levels, 3 outdoor sundecks, double carport and additional parking, greenhouse, down 5 steps to sandy beach. Unrestricted view of Cadboro Bay and Juan de Fuca Strait from both levels. Beautifully treed lot ensures privacy. Price includes 2 stoves, 2 fridges, and dishwasher. For appointment to view call 477-2022.

Lorenzen REALTY LTD.
50 Bastion Sq. Bus. 383-4151
FOR URBAN, SUBURBAN AND RURAL PROPERTIES. RELY ON EXPERIENCE.

PRICE REDUCED
Three bedroom family home — 1400 sq. ft. on one floor, living room with fireplace, dining room, large kitchen, full basement, completely redecorated — vacant, must be sold. Price $51,500 — terms. MLS — 271 Superior St. See this home Friday or Saturday afternoon 2-4 p.m. Frank Beamish Realty Ltd. 385-5113 or D. M. MacKillop 384-0308.

DESIRE
If you desire a custom home where quality of workmanship, class, style and finishing count more than price, Perfection Contracting Company will build you the home of your desires. 477-9895.

CEDAR HILL ROAD
NEAR KINGS
Completely renovated. 2 - storey, 3-bedroom home with large livingroom and modern kitchen. Wall-to-wall throughout. 220' deep lot with fruit trees and double carport. $49,900. To view call 386-7985.

BY OWNER
In desirable Lake Hill district, 1½-storey home, one bedroom and study main floor, 2 rooms up. Finished rec. room in full basement, well-kept grounds with nice garden area. Full price $55,000. 479-2207.

$55,900 SPACIOUS TOWNHOUSE near University. 3 bedroom, 1½ baths, plus family room with fireplace.
BOWDEN REALTY
383-5524 (24 hrs.)

PRIVATE SALE
Large modern house plus 6½ acres, fenced and level. Natural pond and lots of nice trees. Open to offers on $97,000. Phone 743-2969, Cobble Hill.

BEAUTIFUL CITY 2-BEDROOM home, no basement, ideal for single or couple, wall to wall, beamed ceiling in living room. $39,900 firm 477-1781.

BY OWNER, COTTAGE, 1-BEDroom, basement, furnished, large lot, close to shopping, schools, and university. 477-2749.

250 HOUSES FOR SALE

NEW 3 BDR. HOME
ASKING $64,900
IMMED. POSS.
Beautiful new 3 bedroom home located on large treed lot. Spacious living room with fireplace. 1½ baths on main, 2nd fireplace finished in basement. Good financing available. H. Mitchell 479-4818, or Island Homes Ltd. 386-7545.

Byron Price and Associates Ltd.
804 BROUGHTON ST. 385-2458
A REAL ZINGER
$41,000
This lovely stucco bungalow with basement features a large living room with fireplace — big bedroom and kitchen with eating area — landscaped lot 50x133. Freshly decorated and ready to move in. Won't last — see this now! Kay Davies or Gladyce McLure 385-2458.

RETIREMENT HOME
Ideal two-bedroom home in spotless condition — like new. Larger than average lot. A good buy. Low taxes. About 8 miles from town, $45,000. Don Bacon, 385-2458.

READY?? FOR SCHOOL
See our new homes almost complete, and ready for you before school starts. Close to Fairburn Elementary, Mt. Doug High, UVIC and racquet club. Featuring 3 bdrms., full bsmnt., mstr. ensuite, beautiful new designs. Still time to pick carpets and tile. NOW IS THE TIME. CALL KEN McCANDLESS, KASAPI CONS. CO. 386-6191, 478-4606.

H. HEGEN RLTY LTD.
HURRY!
ONLY $35,800
1—Age: 5 years
2—Type: ½ SxS Duplex (Strata)
3—Area: Langford
4—Accommodation: 3 bedrooms, 2 baths (4-pce. and 2-pce.), Living room with F.P., Kitchen, Utility Room. Just re-decorated. Call Hans Hegen, Off: 388-4014, Res. 477-3227.

OPEN HOUSE
1605 Redfern St.
Fri.-Sat. 1:30-4:30
An older family home in Excellent condition. Three Bedrooms, large Dining Rm, full dry Basement and separate garage. Close to schools and OAK BAY REC CENTRE. You will be delighted with this home. ASKING $51,500. MLS. B. SIMONS 386-6762, 652-1731.
Penthouse Realty Ltd.

PRACTICALITY
is the key note in this modern, four bedroo, two bathroom home on nearly an acre of cleared and fenced land in one of the most desirable rural areas in Victoria. 1,500 sq. ft. of developed area in the house, includes living room with fireplace, dining rm., modern kitchen and 3 bedrooms on main floor and a 1 bedroom in-law suite downstairs. Outbuildings suitable for chickens, goats, ponies, etc. Large flourishing vegetable garden. Less than ½ mile to elementary school and only 10 minutes from town. A great family home. $78,000. 658-8579. No agents.

OPEN HOUSE
2658 FERNWOOD
WEDNESDAY, FRI. 1-6
3 bedrooms plus. full basement home situated on a well treed lot, with loads of room for the kids to play. Stop in and see over 1250 square ft. of quality home in a family neighborhood of fine character homes. KASAPI CONST. CO., 386-6191-478-4606.

WILLS and WONNENBERG REALTY LTD.
1318 Esquimalt Rd. 384-0581

BY BUILDER
Charming 2-bedroom Tudor house off Glanford. Large lot adjoining park lands. See this one early and we will finish the basement to your desires. Perfection Contracting Company Ltd., 477-9895.

South Oak Bay
1269 ST. PATRICK
2,500 sq. ft. of comfortable, spacious living, 4-bedroom family home, living room, formal dining room, large kitchen, 2½ bathrooms, den, garage for 2 cars in full basement. Sale by owner, 598-2697.

TRADE YOUR CAR
Can arrange trade of a compact automatic plus cash as down payment on your choice of several 2-3 bedroom homes from $45,900 to $55,900. Call Ted (479-1479) at Bowden Realty 383-5524.

BY OWNERS, WELL BUILT home in Gordon Head, 3 bedrooms, office, large bright kitchen, with fridge, stove and dishwasher, large full basement, amongst nice homes on quiet street, 1690 Sheridan Ave., 477-5530 Asking $61,500.

IMMACULATE 4-YEAR-OLD 2 storey home. 4-bedroom, 2 bath family or 2-bedroom revenue. Wall to wall, fireplace, sundeck, 2 new stoves and fridges. Nicely landscaped. Existing mortgage, 8¾ per cent, Sidney, 656-4413. $58,900.

FAIRFIELD, 345 LINDEN, OPEN house Saturday 3:00 to 7:0 p.m., Sunday 1:00 to 5:00 p.m.

FOR MORE Real Estate SEE DISPLAY Real Estate Advertisements Pages 8, 9, 10 and 11

250 HOUSES FOR SALE

P. R. BROWN AND SONS LTD.
"The People to See"

OPEN HOUSE
SAT. AUG. 21ST.
1:00 - 4:00 P.M.
902 Arondel (off Admirals Rd.) Attractive 3 bedroom home on lovely parklike lot with 50 ft. on Colquitz River (adjacent to Portage Inlet). Living room with fireplace. Large separate dining room. Price $59,500. Mrs. Hartt in attendance. For preview call 385-3435 — anytime.

OPEN HOUSE
SAT., 1:30-4:30
3962 HELEN RD.
Wilkinson-Interurban area
.71 acre of usable land, good future potential, updated home of character, living room with W-W and fireplace, 3 or 4 bedrooms, roomy kitchen, nice growing district. Near new schools. $60,500.
STAN WINTERBOTTOM
385-3435 508-2253

A HOME OF HAPPINESS AND CHARACTER
This lovely home has a warm family atmosphere. Suitable for a business or professional man and his faamily. Near to good schools and higher education, convenient shopping and recreation centres, accessible sandy beach and sea. The beautifully decorated and well-maintained home has a spacious living room, dining room, den, four or five bedrooms, three bathrooms, recreation room, spare room, all hot water heated by 1-yr.-old furnace, two garages and private garden. Priced at $130,000. Could you duplicate this today on Beach Dr. at that price: Call for appointment.
STAN WINTERBOTTOM
385-3435 598-2253

NR. ART GALLERY
On a quiet street, and only a short walk to town. Very spacious home of living room, dining room and two bedrooms, with cedar lined closets. Convenient kitchen, and a light, pleasant breakfast room with garden view. A full basement and garage. Everything you asked for here and just $66,500.
STAN WINTERBOTTOM
385-3435 598-2253

CAREY RD. MINI FARM
Nearly 2 acres of good land, has excellent possibilities for the growing Northridge area. Large spacious, 1500 sq ft. home of 4 bedrooms with new stucco, good insulation, wiring, ets. Good barn, fruit trees and vegetable garden, nearby creek. Close to bus, schools and shops. Priced at $89,500. ML 18708.
STAN WINTERBOTTOM
385-3435 598-2253

UNIVERSITY AREA
You will love this spacious home of over 1850 sq. ft. on the main floor. A gracious living room 15.5x20 leads into 11x13 dining room that looks out onto a delightful garden area. The kitchen is family size and fully serviced. A sunny 2 room studio with its own private entrance will thrill the artistic or provide ideal space for house guests. The half acre property is fully landscaped and provides you with privacy that includes a number of fruit trees and a kitchen garden area. This property is on a short quiet lane near the university in a most desirable area. Good value at an asking price of $118,000.
K. O. MOORE
385-3435 — anytime

HOMES HOLDING DEVELOPMENT
2 adjacent properties of 60x100 each fronting on three streets. One property has a 4 bedroom 1375 sq. ft. home presently renting at $245.00. The other has a 1 B.R. 1695 sq. ft. home that rents for $125.00 and a 3 B.R. 1025 sq. ft. home that rents at $200.00 at an asking price of $41,500 and $38,000 either or both has a potential for providing good living at low cost and-or at just over 6.50 sq. foot. A good holding-development property. Discuss it with me now.
K. O. MOORE
385-3435 — anytime

REALSPAN PROPERTIES LTD.
1031 VANCOUVER ST. 388-6454
OPEN TO VIEW
4268 SPRINGRIDGE CRES.
THURS., FRI. and SAT.
1:00-4:00
NEW LISTING
FAMILY HOME WITH SWIMMING POOL
$75,900
This modern home has 4 bedrooms, 3 bathrooms and family room. The basement is fully developed. The exterior is well maintained and the entertainment area around the secluded pool, makes it ideal for the family that plays together. The lot is fully developed with lots of trees and shrubs. The double carport is extra high for recreation vehicles. For further information or viewing call:
BILL THOMAS
388-6454 743-9185

SPACIOUS AND GRACIOUS PLUS .63 OF AN ACRE AT COLES BAY
$108,000
This is a beautiful 5-bedroom home with approx. 2800 sq. ft. of living area. Two fireplaces, both with heatilators, large family kitchen, wrap-around sundeck and if you desire splendid water views on a large lot, in an area of fine homes, then call me for a private viewing:
J. F. COLWELL
388-6454 592-9828

$48,500
Gorge, 2 bedroom home. Electric heat, fireplace, garage and workshop. 479-6347.

CENTRAL SAANICH
1-year-old, 3-bedroom, full basement, split level, 1½ baths, fireplace, fenced, partially landscaped, immed. occupancy optional. Drapes, fridge, stove included. $62,500. 1899 Seaboard Cres., 652-3649.

FOR SALE, 2-BEDROOM HOME in Royal Oak area, close to shopping, schools, bus stop. Phone 479-6837.

PRIVATE SALE, GORDON Head, 3 bedrooms, office, quiet street, close to all amenities. Worth seeing, 1690 Sheridan Ave. 477-5530.

250 HOUSES FOR SALE

JACK MEARS OAK BAY REALTY LTD.
"The Professional People"
2194 OAK BAY 598-3321
3618 SHELBOURNE 598-3344

OPEN HOUSE
3991 LOCKEHAVEN
SAT. 1:00 to 4:00
Convenient to the University and situated on a large secluded lot, this three bedroom bungalow has lovely sea views and offers the best in family living plus a self-contained in-law suite, double carport and extra parking. For prior viewing at $96,500 Call: MARKIE MUNN at 598-3344 anytime. MLS 17910

OPEN HOUSE
1148 CRAIGFLOWER
THURS. and FRI. 1:30 to 4:00
Lovely three bedroom home with rented suite in basement. Well cared for fenced yard with patio at the front. One block from park with swimming and tennis and across from golf course Asking $64,500. MLS 18775. RUTH DAVIES at 598-3344.

OPEN HOUSE
1814 BELMONT
1:00-4:00 P.M.
YOU CAN STOP RIGHT HERE!!! Because this is the one you've been looking for! Solid as Gibraltar! Super immaculate and tastefully decorated! in a superb location on lovely grounds! Everything updated — new roof, new plumbing and wiring, 5 modern appliances included. 2 bedrooms on main, bright dining room, large living room, gleaming Oak floors. On yes — the bonus!!! A fully furnished in-law suite that's the sweetest you'll ever see. So stop right here — circle this ad and come by to see the best bargain on the market today. $61,500. JACK PETRIE 598-3321 MLS 18646.

OPEN HOUSE
981 ROYAL TERRACE
A beautiful family home in the Rockland area.
—Living room with fireplace
—Den with fireplace
—Large dining room
—Lovely kitchen with breakfast area
—Utility room and large sun deck
—Barbeque pit in garden area
—3 bedrooms upstairs
Vendor anxious for sale as they have purchased new home full asking price $91,900. For information on this MLS 18652 please contact BILL MOHR 598-3321 598-6716.

OAK BAY SOUTH
Magnificent older home in most desirable location on secluded street close to seafront and marina. Three spacious bedrooms with fourth in full high daylight basement. Charming living room, 14 by 13.5 dining room, big kitchen and den. Many other interesting features including back lane access to parking area. Now offered at $69,900. To view call: BILL RICHARDS at 598-3321 or 595-6219.

PLACE YOUR BIDS!
Vacant Oak Bay home, worried owners need your sincere offers. 2530 Epworth is a very pleasant two bedroom bungalow having a second bathroom and three finished basement rooms. This house merits careful consideration should you contemplate living within easy access of schools and university. MLS. For appointment and financing details please call: LYNETTE DELAHUNT at 598-3321.

OAK BAY — WILLOWS-UPLANDS
Immaculate home in prime residential area but close to shopping area, Uplands park and Willows Beach. 2 large bedrooms, LR with fireplace, in-line DR. Spacious modern kitchen with eating area in bay window, utility room and sundeck off. Full high basement has large finished room with fireplace plus smaller room and workshop. Drive in garage. Wall to wall thoughout main floor. Nice garden, back lane. This excellent property is offered at $74,900. To view please call: JOHN BARNES 598-3321 or 598-4243 (res.)

CAMOSUN COLLEGE
Spacous attractive is this 2 bedroom home with its large LR with FP, separate DR and a basement suite containing a 14x22 LR with FP, large BR, 4 pce. bath, complete kitchen and W and D. Well sited on a 2/3 acre easy care lot, which provides seclusion sweeping views of the South West. Asking $79,000. To view call: FRED MORGAN 598-3321.

SUPEB SEA VIEW
We have a beautiful home in the 10 Mile Point area, that has everything. To find out more details on this half acre property please contact. Full asking price $150,000. BILL MOHR 598-3321 — 598-6716

ESQUIMALT
Beautiful home near Saxe Point, over 1700 sq. ft. on the main floor. Large living room with fireplace. Large dining room, three bedrooms, modern kitchen, breakfast room, utility room plus 4 pce bath. All this plus a full suite down. even to the fireplace. Asking price $96,500.00 For information on this please call: BILL MOHR 598-3321 — 598-6716.

$64,000
ARCHITECTS, LAWYERS OR PHOTOGRAPHERS?
Location and home eminently suitable for legal commercial use by resident owner. Richmond Lansdowne area. Two bedroom in-law suite. Ample storage in basement: 18x14 living room, fireplace and wall to wall carpet extending through the dining room. Customized kitchen includes built in washer and dryer. Three main floor bedrooms or? French doors to sundeck. Stairs to full, usable attic. Vacant possession September first. First mortgage to $55,000, may be arranged. Does this home cover your needs? MUST BE SOLD QUICKLY. Furter information through LYNETTE DELAHUNT 598-3321.

CLOVERDALE AREA
$49,900
This is a two bedroom home with 1035 sq. ft. of finished floor space, fair sized bedrooms, a 9.3x15.4 foot rec. room and re-finished floors. Located on a quiet street with a 50x120 ft. lot. Phone: KEES VAN DOESBURG at 598-3344 or 385-9921. MLS.

$69,900
Want a house with a difference? This house allows for furniture arrangement variations. 3 bedrooms. Master with en-suite. Large rec. room has sliding glass doors to back yard. To view or for further information please call: BETTY McFARLAND or PHYLLIS COUTTS at 598-3344.

CUTE CLEAN and CONVENIENT
Close to downtown Victoria. 1 block from bus stop. 2 bedrooms, living room with fireplace, large kitchen, bathroom all on main. Full basement. Asking $49,900. Please call: PHYLLIS COUTTS or BETTY McFARLAND at 598-3344.

RETIREMENT OR STARTER
PARKLIKE — 2827 AUSTIN
The cleanest cosiest 2 bedroom house with dining area and large living room with raised hearth fireplace. Electric heating. 55'x196' corner lot right on bus line. You won't believe how lovely this is. Simulated log siding. Can be expanded. $51,900. MLS. FRANK WILLS at 598-3344.

TERRIFIC VALUE
ADJACENT TO PARK
HIGH QUADRA — $79,900
A nice duplex with a huge 1500 sq. ft. main level suite with huge rooms. Would you believe a 16½x20' living room, 10'x16½' dining room, huge kitchen and 2 large bedrooms. Wall to all everywhere over hardwood. Lower suite is 1200 sq. ft. with hardwood floors. Living room is 16½'x17', plus large dining room and kitchen. Listen to this. Bedrooms are 12½x14½' and 14'x15'11. This suite could rent at $275.00 per month. Large 11000 sq. ft. lot on very quiet street. Lovely Playfair park is at your back door, for the children. Call: FRANK WILLS at 598-3344.

250 HOUSES FOR SALE

CENTURY 21 REAL ESTATE
PRINCIPAL PROPERTIES
4088 SHELBOURNE
477-9514

UPLANDS
OPEN HOUSE
Fri. & Sat.
1:30-4p.m.
3210 RIPON RD.
—PARADISE FOR CHILDREN
—BRIGHT CHARMING HOME
$125,000
W. G. MOORE
479-3331
PARKLIKE GROUNDS
Spectacular Home
On a cul de sac
Near schools and Transportation
What a location!
What a home!
Excellent purchase!
$68,500
For more information on above properties
PLEASE CONTACT
W. G. MOORE
479-3331

OPEN HOUSE
SAT., 1:30-4:30
COBBLE HILL
CHEEKE RD.
(off Fisher)
This beautiful 3 bdrm spanish style home located on ½ ac. with 1740 sq. ft. living area, sunken L.R. W-W thruout garage, c-port, wkshp and sauna. Must be seen to be appreciated. ONLY 3 yrs. old and priced at just $60,000 or closest offer. To view, turn right off hwy. at Fisher and right again at Cheeke Rd. 4th house down.
JEAN LAMBERT 656-3426
or
CLARE PALMER 656-6827

SIDNEY
$54,900
Only 3 yrs. old
3 bdrm. full basement home. Cathedral entrance. old brick fireplace. Sundeck off dining room. Needs some tender loving care and finishing in basement, but man, what a bargain!
CLARE PALMER 656-6827
or
JEAN LAMBERT 656-3426

OPEN HOUSE
5283 WILLIAM HD. ROAD
SAT. 1:30 - 4:30
90' waterfront-fantastic beach, on ½ ac. 3 bdrms. open beam ceiling, teak panelling, California stone fireplace, rec. rm. with floor to ceiling F.P. 2 full bathrooms, W-W thru-out All this, including washer, dryer, frig, stove, and drapes for only $149,000. Must be seen to be appreciated. Vendor will look at all offers.
JEAN LAMBERT 656-3426
CLARE PALMER 656-6827

DESPERATION SALE
Central Saanich
$62,500
This home must be sold, and the Vendor is willing to look at any and all offers. This no basement home has 1300 sq. ft. with 3 bdrms, 1½ baths, living and dining room, large kitchen and separate laundry room. With W-W carpeting throughout, and partial water views from 3 rooms makes this purchase a wise investment. Call TONY FAULKNER at 477-9514 ANYTIME.

PANAVIEW HEIGHTS
Central Saanich
MLS 18616
Situated on a large (100x160) lot and located in an area of fine homes, this 9 yr. old, 3 bdrm. with fully developed basement is ready for immediate occupancy. With both a family and rec. room (complete with wet bar and stereo) gives this house a total of 1670 sq. ft. of living area. Call TONY FAULKNER at 477-9514 ANYTIME.

OFFERS SIDNEY!
Vendors leaving town this month. If their home is not sold IMMEDIATELY they are going to rent it. What a shame! The flower baskets are a real picture. This immaculate 3 yr. old home with quality carpets, living room and dining room draperies included, stone fireplace, beamed ceiling, and wait — Vendors says to include refrigerator and stove. Going, going, GONE. Don't let that happen to you. Phone IMMEDIATELY. MARGUERITE HOBBS 592-2389, 477-9514.

250 HOUSES FOR SALE

CENTURY 21 REAL ESTATE
PRINCIPAL PROPERTIES
4088 SHELBOURNE
477-9514

IMMACULATE
Central Saanich 3 bdrm. home with finished fam. room. and rumpus room with bar on lower level. Very nicely landscaped one third acre lot. $69,900. MLS 18616. MERT BEATTY — 592-3446.

LARGE FAMILY WANTED
For this completely finished and remodelled 2 level 4 bdrm. home with 2-4 Piece bathrooms on a large well kept lot. Langford area, close to all schools, shopping, etc. For only $56,900. MLS 19139. MERT BEATTY, 592-3446 OR BOB GEDDES 477-9514.

NEW
Five new homes with 1½ baths, built-in dishwasher and vacuum systems. Taine Place off Saanich Rd. Drive by and call me for appointment to view inside. MERT BEATTY, 592-3446 or BOB GEDDES 477-9514.

OPEN HOUSE
GORDON HEAD
1787 SENWOOD
SAT., 1:30 - 4
NEW 5 BDRM. HOME WITH 2½ BATHS ON FOUR LEVELS. LOCATION IS EXCELLENT! FOR PRIOR VIEWING PHONE HUGH MUNRO 477-2803

WATER-FRONT
JUST REDUCED
MUST SELL!!
Now's your opportunity to select your dream house on the waterfront! ¾ of an acre, treed seclusion and privacy. English Pub in lower area, plus 4 bedrooms 3 bathrooms, plus so much more to excite and delight the whole family. Asking only $138,000. Appointments to view a must. Call GORDON B. MACDONALD, at 477-9514 or 383-2889.

KIDS PARADISE
Want a home with trees and rocks and hills to climb and explore, yet still be close to town. Well take a look at this! Over 1½ acres — 2000 sq. ft. 4 bedrooms, plus a den! 9 yrs. young, 10½% mortgage. Yes, it's got a rec. room too!
ONLY $87,500
WOW!
CALL ME NOW 477-9514 or 383-2889 GORDON B. MACDONALD
P.S. It's got an "A" frame playhouse

BEST BUY!
STRATA HOME
$57,500
Reduced to clear — Oak Bay Rockland Area. Just immaculate 2 bedroom condominium. Extra large rooms, Deluxe kitchen with dishwasher. Ensuite in large master bedroom, lots of storage, plus a carport. Exclusive with CENTURY 21—Principal Properties Ltd. GORDON B. MACDONALD 477-9514 or 383-2889.

BRAG!
Tell your friends about how you got his place for a song! Oh yes! It's a good buy in a great area — 3 bedrooms up plus 2 down, separate dining room, plus a rec. room too, large lot in choice area. Vacant! Move in for back to school. Only $59,859.
GORDON B. MACDONALD
477-9514 OR 383-2889

Douglas Realty Ltd.
12 CENTENNIAL SQ. 385-8784

OPEN HOUSE
SAT. 1-4
1830 SAN JUAN
Quality built home in established area. 3 bedrooms plus another and bathrm with 23x13 rec room down. Excellent condition. $69,900. New MLS
Mary McGuire 479-7668 Donna Valikoski 385-8784 24 hrs.

METCHOSIN AREA
Excellent value offered for this 6 yr old home with a full self-contained suite in basement. Main floor consists of 3 bedrooms (master ensuite), 4 pc bathroom, living room with white stone fireplace, dining room in-line. Shake roof, carport and nicely landscaped lot. Urgent sale required. $63,900.
652-3103 JOAN HOPPER 385-8784

McKENZIE AREA
No step 2 bedroom cottage, ideal for retirement or small family. Excellent condition, living room, dining area and cozy kitchen all with wall to wall carpeting. Laundry room, carport, separate workshop shed, 60x190 lot, complete with drapes, flower boxes and hanging baskets. $49,900.
652-3103 JOAN HOPPER 385-8784

QUALITY CONDOMINIUM
New ML. Spacious 2 bedrms., living and dining room with woodburning F.P. Attractive kitchen with E.A. Ready to go. $46,900.
Mary McGuire 479-7668 Donna Valikoski 385-8784 24 hrs.

NO DOWN PAYMENT
For working couple, 3 bedroom. City. 598-5537.

250 HOUSES FOR SALE

KNOWLES REALTY LTD.
SAT. 1:30-4:00
$69,900
Visit 1604 Hybury Place (off Majestic). Well built 3 Bedroom home. Has large kitchen with eating area. Dining-Living room with attractive Brick Fireplace and large Bay Window. Full high basement-covered parking.
In attendance:
GRETA
384-8101 592-6372

Ridley Bros.
Development Co. Ltd.
478-1721
Member Victoria H.U.D.A.C.
466 SUE MAR PL.

A new, tudor-styled family home that will be ready to move into before school begins. On quiet, no traffic cul-de-sac, 3 bedrooms, 2 bathrooms, stone fireplace in living room, dining room, large kitchen and private sundeck. Large basement for future expansion and close to elementary and high schools. Large assumable mortgage on offer to $61,700.
YOUR HOST, DOUG GENT
478-9823 (anytime)

REDUCED $4500
OPEN HOUSE SAT AND SUN, 1-4 P.M.
By owner who must sell ranch bungalow bordering Sidney, with 2 acres. Recently approved for subdividing into 2 parcels. Lot could sell for up to $30,000. 9 rooms with 1700 square feet. All with wall to wall carpet, large kitchen with eating area. Fireplace. Completely fenced. Ideal for horses. With barn and storage or workshed. Close to all schools and marinas. Low taxes. Variety of fruit trees. Reduced to $95,000 for quick sale. Drive by 10510 McDonald Park Road, or phone 656-1402.

BY OWNER
Brentwood, 3 bedroom home, master bedroom ensuite. Sundeck has double carport under. Ground floor entrance, full basement ready for development, large living room has lovely stone fireplace. Separate dining room, spacious kitchen and nook with built-in dishwasher. Wall to wall carpeting. Large lot close to schools and shopping. Excellent at $69,900. 652-2894.

GONZALES CHARMER
Delightful older family home on raised corner lot ½ block from Gonzales Beach, close to schools, bus, store and shopping center. This Fairfield beauty has large living and dining room. 2 bedrooms and bath on main floor. with 2 bedrooms down. Berries and vegetable garden planted. All for $68,500. Phone 478-7503.

GOLDSTREAM SUBDIVISION 2½ year old home. Ideal area to raise family, 3 bedrooms, 1 ensuite. Large living room, dining area, with glass doors and sundeck. Kitchen with eating area, 4 piece bath, lower level, pool room, bedroom, laundry room, with toilet and shower. Family room with fireplace not finished, asking $62,900. 478-4216.

2199 LANSDOWNE AT HENDERSON
One of the finest sites in Oak Bay. Large 3-bedroom home in a prestigeous location. Asking $110,000. Phone 112-743-2005.

BY OWNER
Nice home with Gorge Water View with main floor in-law suite or rental. Clear Title $65,000 firm. Owner will carry 75% mortgage at 10% 386-7495

COLWOOD OPEN HOUSE
Owner must sell, very nice 3 bedroom home, 1½ baths, Development in full basement. Large well treed lot. Assumable mortgages. 478-8204.

BY OWNER
3-bedroom modern home, on sunny location with beautiful views, family rec. room, sauna, double garage. Peaceful area, large lot. Open to offers. 595-3976.

UNIVERSITY AREA
$65,500
By owner, 3-4 bedrooms, 1½ baths, fully developed basement. Fenced, landscaped lot. Garage. 477-3379.

FULL PRICE $59,900
DRIVE BY 644 GRIFFITHS
And call builder, 479-8403. We think you will like this little house, open this weekend.

CENTRAL SAANICH, BY owner. A rare type, 14 year-old home on treed privacy type country half acre. Very convenient, best investment, low taxes. 652-3753.

BY OWNER GORDON HEAD
$63,500
1614 Wycliffe Pl. Lovely 1½ year old bungalow, 3 bedrooms, rec room, attached garage, fully landscaped, many extras, immediate possession. 477-0695.

BY OWNER, 2 BEDROOMS PLUS den, near Gorge Golf Course, $41,000. 385-1125.

253 COUNTRY HOMES AND PROPERTIES

Lorenzen REALTY LTD.
50 Bastion Sq. Bus. 383-4151

ARDMORE DRIVE: Golf and the Beach and Park practically 'At your doorstep', three-quarter acre of lovely wooded property includes drilled well with good water supply, 119 ft. road frontage, a quality environment. Price $37,500. GRAY LORENZEN 383-4151 or 652-1038.

WATERFRONT: Saanich Inlet, Eastern exposure, 170 ft. W.F. near Bamberton park — Sandy beach. Large fir, cedar and arbutus. Spring on property. Price $49,000. GRAY LORENZEN 383-4151 or 652-1038.

PRIVATE SALE, PROSPECT Lake area, immediate occupancy 3 bedroom house, full basement, fireplace, out buildings 1.99 acres, subdivided in 2 parcels, of woodland pasture with creek, $98,000, 479-5869.

SOOKE — ATTRACTIVE BALconied chalet on 1.25 acres. Adjoining woods. 2 carpeted floors. 3 bedrooms, 1½ bathrooms, $54,000. 642-5508, 642-4186.

SIDNEY REALTY LTD.
Real Estate — Insurance
Serving the Saanich Peninsula
656-3928

4 ACRES VIEW PROPERTY West of Elk Lake with 2400 sq. ft. home, $140,000. Principles only. 544 Starling Lane, 479-2796.

253 COUNTRY HOMES and PROPERTIES

Lorenzen REALTY LTD.
50 Bastion Sq. Bus. 383-4151

5 Bedrms — 2½ Bthrms.
Saanich Peninsula Only 11 miles from Victoria, 2800 sq. ft. of accommodation, on .52 Ac. with fish pool, trees and lawns. There's a wide pillared porch across the front, awnings over big windows and a balcony at second floor level. The den has a f.p., bookselves and H.W. fl., Living rm has w to w, big window overlooking the garden and f.p., roomy kitchen is completely modernized, dining is country style off the kitchen, big, bright and convenient. There's a 2 pce bathrm off the sunroom. Main fl includes a master suite with F.P. in bedrm, pretty 4 pce bathrm and separate dressing rm. Upper fl has 4 more big bedrms, the biggest 18x15.5, another big 4 pce bathrm and spacious hall with access to the balcony. Outside is double garage and other outbuildings. The house is sound and well cared for, a pioneer home set among big shade trees and hedges. The owners are leaving town, asking price is $84,000.
GRAY LORENZEN 652-1038 or 383-4151

"Hobby Horse" Elk Lake $119,000
Two acres of cleared level and fenced land located on a quiet cul-de-sac off Old West Saanich Rd. above Elk Lake. Two year old tudor style residence features three bedrooms, sewing room, den or office, large family room, 2½ bathrooms, cantilevered natural rock fireplace and burnt sable accents in living room and dining room. A practical sized hobby farm with pastoral country views over acres and acres of rural undeveloped properties. Immediate possession possible. M.L.S.
Brent D. Ewing
388-6424 (Res. 656-5661)
BAYSHORE REALTY LTD. 1006 FORT ST.

SOOKE PROPERTIES
4 BEDROOMS LARGE LOT
1. Here's a good solid family home off Sooke River Rd. with over 1800 Sq. ft. of finished living area. Nice quiet area with a stream through the back of the property. Asking $63,900 M.L.S.
2. New Strata Duplex — 3 bedrooms on main, finished rec-room down with provisions for 1 more bedroom. Large lot with seaview. Good Value at $45,500.
3. 21.9 cleared fenced acres. Older farm house on property. Views of Straits and Olympics. Asking $159,000 M.L.S.
4. 2 new 3 bedroom homes $48,500 and $48,900.
5. Saseenos Waterfront, 2 bedrooms, dining room 150' of waterfrontage. Asking $67,500.

Fore more information or to view these or other Sooke properties contact Bill Kozak at 386-6164 res. 642-3404 anytime. CASTLE PROPERTIES LTD.

Western HOMES Ltd.

HIGHLANDS 6½ ACRES FINE HOME
6½ acres of moderately treed property, extremely well built 1½ storey, nearly new 4-bedroom home with lots of extras. 2 barns plus lots more. MLS 17753. Phone now to view.
Neil R. MacDonald 386-3494 (24 hrs.)

Unique 3-Level "A" Frame High, Wooded Area 3.93 Acres
Offers over 2500 sq. ft. of gracious living — 3 BATHS — 4 BEDROOMS (or 3 and DEN), beautiful natural finish LR with floor-to-ceiling, view Thermo windows and magnificent stone-faced heatilator FP., lovely dining rm. just begging for candlelight and guests, large kitchen-family rm. arrangement PLUS large Rec. Rm with FP, bar and walk-in Wine Cellar! You really MUST SEE this beautiful residence! MLS 18078.
PRICE $108,000
385-2481 ED JUPP 592-1019

POTENTIAL DEVELOPMENT PROPERTY
Nearly 16 acres on West Coast Road just beyond Sooke. 1,190 feet road frontage on 2 roads. Capital Region consider subdivision maybe possible in a year. Not in agricultural freeze. Close to sea, with seaviews and sheltered on 3 sides. Land is gently sloping, 6-yr.-old, full basement home on the property, piped water and well. Handy for golf course, country club and schools. MLS 16417, $99,900.
MAJOR LACE
656-3924 656-2438
MONTREAL TRUST CO.

NEW LISTING N. SAANICH
1.76 ACRES. IMMEDIATE POSSESSION. Featuring: 1 yr. old, 1,200 sq. ft. home — 2 bathrooms — w-w throughout — room for future development in basement, electric heat, dble glazed windows — 2 stall barn — fenced and cross-fenced — close to elementary school.
386-2111 ALAN WESTGATE 656-3423
MONTREAL TRUST CO.

10.12 ACRES MOBILE HOME PAD
10 yr. old home with 3 BR, 2 FP, 1½ baths and rec. rm. 3 stall horse barn, large work shop, riding ring and chicken house. Priced to sell at $99,900.00 592-2431 JOY HAMILTON 592-1190. LANSDOWNE PROPERTIES.

253 COUNTRY HOMES AND PROPERTIES

SIDNEY, $35,900
a comfortable little cottage just right for two. Living room, bright kitchen, a glassed-in sunporch, and one bedroom offer ample living space. The interior has been panelled and carpeted, and the heating, plumbing and wiring have been updated. Situated on a lovely serviced lot just a short walk from the beach. Low, low taxes. Call now for details.

SIDNEY, $42,500
This two-bedroom house on a 50 by 123 foot lot is very close to the Silver Threads centre. A good opportunity for anyone who doesn't mind doing a bit of painting. The house is just fifteen years old. Call me for further particulars.

MELVILLE PARK, SIDNEY $59,900
This attractive home is one you should see if you're looking for a spacious yard. The large backyard is completely fenced, and offers a private patio. There are fruit trees, flowers, and room for a garden. The three-bedroom house has been recently redecorated, and the full basement is partly finished. Extras include sundeck, workshop, carport, and much more. See this one now! MLS 19050.
Mrs. E. Farquharson
656-1154 656-5808
GORDON HULME LTD.

"GARDNER'S DELIGHT"
(Over 2 acres valuable holding property)
Delightful ranch style house (approx. 1,690 sq. ft.) with heavy shake roof. This low profile house, has a 9 ft. high basement with 2 large rumpus rooms! The "English Style Garden" is immaculate and the vegetable garden is bountiful. $135,000. FOR FURTHER DETAILS CALL
TREVOR MILSTED
592-2550 (Res) 388-9172 (Bus)

FARMERS & MERCHANTS TRUST
"Real Estate Has A Price"
"Integrity Is Priceless"
731 Fort Street

Green Acres
HENDERSON REALTY 385-9741 (Anytime)

COUNTRY LIVING
If your heart aches for a little open space, here is a brand new 3-bedroom rancher on 2 acres near Mill Bay. Over 1400 sq. ft., large family kitchen dining, big living room with fireplace. Big double carport, and ensclosed workshop. Cleared sunny lot in nice area of acreage homes. No traffic, good well, pick your own carpet colours and move in! Listed today at $62,500. Call Humphrey Golby. 592-6730.

FIVE ROLLING ACRES $119,000 WITH EASY FINANCING
Ideal for horses, cattle, etc. Situated in a prestige area in North Saanich. All fenced and cross fenced and has nine stall horse barn, tack room, and 1,300 sq. ft. of feed storage area. Sixteen yr. old three-bedroom home with double attached garage. 500,000 Gal. reservoir. There is no better buy on the Saanich Peninsula. See it quickly with Irene Dalziel, 386-6164 or 477-6380.
CASTLE PROPERTIES LTD.

OPEN HOUSE
840 BARDSEY
(Mt. Newton and W. Saanich)
Country Seclusion
1.5 ACRES 9 YR. OLD HOME SAT. 1-5 P.M.
This warm family home boasts over 2,000 sq. ft. of superb living including private den, 3 bdrms, 2 bathrms, woman designed kitchen and more on a private, well treed lot. Separate 2 car garage-wkshp. playhouse, etc. MLS. $87,500. ROSS OR MARION 477-9514, 388-6275 Pager 2813, 652-2736.
CENTURY 21—Principal Properties Ltd.
4088 Shelbourne St.

BY OWNERS
Lovely custom -built two-year-old home on 1-3 acre, ocean view property. One block off Trans-Canada, 25 minutes from Victoria. Close to beautiful beaches, full recreational area, riding academy and ice arena. This 1150 sq. ft. house has full basement, sundeck, carport, 4-bedrooms, 2 full baths, large finished rumpus room. Workshop and laundry room, the garden is in, the clothes line is up. $30,000 — 10 per cent mortgage money at $280 month. Could accept truck, camper, building lot or ? as part payment. Realistically priced at $48,900. 743-5005.

HORSES OR CATTLE 3.54 ACRES
Large 4-bedroom farmhouse on the Saanich Peninsula surrounded by 3½ acres of gently rolling pasture land. This turn of the Century home with its porch on three sides is as solid as a rock. The land boasts excellent growing soil. New M.L.S. offered at $89,900. Call Irene Dalziel, 386-6164 or evenings 477-6380.
CASTLE PROPERTIES LTD.

4.78 ACRES Central Saanich
Cleared land ideal for horses or hobby farm. Fenced and cross-fenced — out buildings — good pasture. Assorted fruit and nut trees. Large garden area. The immaculate home offers approx. 1,800 sq. ft. 3 B.R.s plus a den. 2 full baths. Master ensuite. Excellent holding property. For details, please call. MLS
386-211 ALAN WESTGATE 656-3423
MONTREAL TRUST CO.

$39,900
A 2 bedroom no basement home right in Sooke centre. The lot is approx. ¾ acre and partially fenced. Covered barbeque in back yard. Good garden area. This one shouldn't last too long!
SOOKE REALTY LTD. 642-5426
Bob George 642-5670

CHARACTER RANCH STYLE
3 Bedroom home, huge kitchen, dining, family room combined but there is also a nice sized living room with fireplace and good wall to wall. A good size well-built barn and separate garage in this 5 acres of good land secluded and no noise. Price $119,000 MLS.
BUD ZUCK, VIC GOERTZEN, OR JIM WALTERS. 384-8001
The Royal Trust Co.

UP ISLAND EXECUTIVE
and large family home designed and constructed to take every advantage of the tall trees, the waterfront. Spacious living, dining and family kitchen, the six beds all face the waterfront. View. Entertainment size family room and huge wrap-around sundeck on 1.38 acres of grounds. Price only $150,000 MLS.
384-8001 BUD ZUCK 598-7215
The Royal Trust Co.

253 COUNTRY HOMES AND PROPERTIES

SINCE 1887 Pemberton, Holmes Ltd.
1000 Government St.

8 GOOD COUNTRY HOMES
METCHOSIN
1. 4912 William Head Road, 2.6 acres, nearly 3,000 sq. ft. finished living space, magnificent view, 2½ acres of GOOD SOIL, well built farmers barn. A truly 1st class HOBBY FARM with top quality house. For $137,500. MLS 18827.
2. 675 Tauros Road, 2 acres of land in the trees with a lovely view over sea and mountains. This 2-storey home — with a train room in basement, has 4 bdrms., large living and dining rooms, beautiful natural rock fireplaces and log boxes, 2 bathrooms, large rec. room and bar, huge (approximately 600 sq. ft.) sundecks, for only $98,000. MLS 18867.
3. 624 Libra Road (under construction) 2½ acres, a LARGE SPACIOUS and GRACIOUS HOME with delightful swimming pool, hardwood floors, wrap-around sundecks, HIGH CEILINGS, 3 FP separate dining room, 3 bathrooms, 4 bdrms., 30x16 workshop or billiard room, AWE INSPIRING VIEWS, this is a beauty, 3,488 sq. ft. on 2 floors, $135,000. MLS 18758.

HIGHLANDS
4. Martlett Drive — almost finished, 6½ miles from the Trans. Canada up Millstream Road, 12.6 acres of trees, pasture and lake. Facing due south we have great views over the forests to the sea and mountains. Nearly 2100 sq. ft. of really practical one level living. Large fireplaces, 2, 3 or 4 bdrms., separate dining room, 20' living room, 20' family room, huge kitchen. You can't see it until you're on top of it, but what a retreat! MLS 17769. $138,000.
5. Millstream Rd. Last house (6 miles up from Trans-Canada) 10 acres including garden, pastures, good riding ring, 12 box stall horse barn and timber. Ideal for someone bringing up a large family, now Hydro is up here: An area of big (you can't see them) and small homes, this is an excellent investment or wonderful 2 to 4-Bdrm. home for the family. It wants a fireplace in the living room, but its warm as toast in the depths of the country in winter and only 13 miles from City Hall. Add up the components, it's a bargain at $100,000. MLS 17251.

SAANICH
6. 4987 Old West Saanich — 5 acres. This part old part new home must be seen inside to be appreciated. The back of the home onto the patio and woods is full of charm. 3 bdrms. 2 bthms., separate dining room, large entertaining room, kitchen may be old fashioned but make your offer. About 2 acres in pasture behind the woods, 2 or 3-box stall horse barn, chicken house, etc. MLS 18766. $155,000.

SHIRLEY DIST. (Beyond Sooke)
7. Sheringham Point Rd. — 9.6 acres WATERFRONT. This imposing log house is the best I have seen, 3 Bdrms., 2½ baths study, massive stone fireplace in 32x20 living room, ceiling up near the sky. Full high concrete basement, all modern conveniences in the kitchen the home is desinged for its site and designed and built really well, its out in the country but what a place! For $175,000 you also get the housekeepers cottage and large fruitful young orchard. MLS. 16662.

EAST SOOKE RETIREMENT WATERFRONT
8. ALMOST PERFECT
BEAUTIFULLY finished inside and out. Just the right size, 2 bdrms., 2 bathrooms, very, very, comfortable, lovely outlook over the water and up the Sooke River. Over ½ acre of rich soil, many fruit trees and Extra workshop wired and insulated. The owners don't want to give possession until Dec. Lots of time to do your planning. 107 Seagirt Road, new MLS 18992. $60,000.

Also I have several 2 ACRES, 10 ACRES and bigger lots, ready for building. Please call me, I will try not to be cranky.
DESMOND HOLMES
384-8124 Res: 478-1227

256 WATERFRONT PROPERTIES

HONEYMOON BAY RESORT — LAKE COWICHAN
On Lake Cowichan, 29 miles west of Duncan, 10 acres more or less with some 1200 ft. of lake frontage and 1,000 ft. on Sutton Creek. 80 camp locations, and owners 3 bedroom residence, washrooms and utility bldg. Double garage and workshop. Seclusion with natural beauty and beautiful views. For more information call H. W. Dickie Limited 746-5171 and ask for Phil Lemare Eves. 746-5460.
H. W. DICKIE LIMITED
70 Government Street
Duncan B.C.
"We sell the Island"

OPEN HOUSE 10984 MADRONA DRIVE SAT. 1:30-4:30
Beautiful sheltered cove at your front door. Secluded patio living. 3-bedrm. home. Asking $98,500. MLS. 18164.
GRAE LANGSTON
386-8871 386-8596
NEWSTEAD REALTY LTD.

WATERFRONT ALL YEAR BOAT MOORAGE
Exclusive waterfront town house offering the ultimate in luxurious and carefree living. Very reasonable annual assessment — quality construction and in immaculate condition. Complete privacy and seclusion 2 BR each with their own 4-pce. bath. Plus a 2-pce. powder room. Large living room with fireplace — separate din. room. All appliances included. For further info and viewing, please call:
386-2111 AL WESTGATE 656-3423
MONTREAL TRUST CO.

SOOKE
Waterfront, spacious lot, delightful two bedroom home, sundeck with lovely hill and sea views, access stairs to beach, sheltered for boat mooring. Raised living room with floor-to-ceiling rock fireplace, quality wall to wall. Modernized and charming. Ideal for retired couple who enjoy something different and unique. Priced at $71,500. View by appointment. Phone Bill Palfrey or Lloyd Ellis, 386-7545.

Prospect Lake
Over 250 ft. of waterfront in this approx. ½-acre lot. Disposal field approved for new construction. Listed at $89,000 with very good terms available. Small cabin on property. MLS. Please Call:
385-2481 JIM MURDOCH 592-4530
SWINERTON, STEWART CLARK, LTD.

BOAT PEOPLE
Anderson Cove, East Sooke, 2 acres, 169' protective waterfront, wharf, new 1152 square foot apartment over 10' high concrete block workshop. Existing small boat business. $88,000 firm. Phone 642-3879. By owner.

Waterfront Acreage $16,900
Beautiful Maple Bay, 1.74 Acres, 116' of frontage. Full price $16,900. No agents please. Phone Nanaimo 754-6558 for further details.

256 WATERFRONT PROPERTIES

FARMER Investments & Realty Ltd
825 BAY 382-2134

WATERFRONT NORTH SAANICH
Owners leaving Country — anxious to be on their way. YOUR CHANCE (and don't miss it) to buy this modern 3 Bedrm home — approx. 2,000 sq. ft. of living area on 2 levels. On an outstanding .87 acre of waterfront with cove and private sandy, pebbled beach. Tremendous north westerly views as far as the eye can see! Warm and sunny location towards western end of Landsend Rd. You don't have to go to Las Vegas to hit the jackpot—it's right here waiting for you! SO VIEW IT AND MAKE YOUR OFFER on the asking price of $129,000. (MLS).

WATERFRONT NORTH SAANICH
2 side X-side lots — located towards western end of Landsend Road. Nearly an acre each — superb views of Sea and Islands. $62,000 and $56,000. (MLS)

WATERFRONT CITY
Long, low and lovely — luxury 3 BR home in beautiful 10 Mi. Pt. One of the finest on the market today. An impressive 2,000 sq. ft. of space and elegance. On a beautifully landscaped, fully fenced ½ acre with sweeping views of the Sea and Islands. $199,500.

For further information on the above choice properties, please call:
GERRIE HUTTON
382-2134 or 386-3927 (Res)

Green Acres
3½%
EXCLUSIVE RESIDENTIAL
HENDERSON REALTY
385-9741 (anytime)

WATERFRONT CORDOVA BAY
Spectacular seaviews combined with gracious living. Beautifully landscaped an treed. .31 acre lot offering privacy and seclusion with steps down to a sandy beach. Residence consists of living room, dining room, family room, den, 2 bedrooms, and 2 full bathrooms, all on one floor, designed to take advantage of the breath taking seaviews. Offered at $115,000. To view please call:
RANDY COLBERT
479-5932 385-9741

WATERFRONT 100x280
Over 2200 sq. ft. deluxe living in original English designed executive home built in 1937. Cul-de-sac, between very exclusive homes. Priced $130,000. Lots of extras: 1-bedroom suite on 2nd floor, maids quarters, view, etc. See this at 322 Plasket Pl. (Lampson and Munro), Esquimalt.
KEN IVERSEN — 477-5641

SINCE 1887 Pemberton, Holmes Ltd.
1000 Government St.

COWICHAN LAKE NORTH SHORE
500 sq. ft. Lindal cottage and 120 sq. ft. Panabode guest cottage located on approx. ½ Acre treed lot with own creek plus 148 ft. Lake front Beach. Main cottage has living rm., dining rm. with acorn fireplace, kitchen with hot and cold running water, woodstove, 2 bedrooms, and 2 piece bathroom. Private hideaway and excellent hunting and fishing area. For private viewing phone:
GILES PERODEAU
384-8124 656-4525
384-8124 MIKE PAGE 592-4364

⅞ OF AN ACRE OF WATERFRONT with a beautiful partly cleared building lot. There is water available and has a hard top road. The frontage is 111 ft. with practically no bank to the beach. Full price $39,900 or give an offer.

Approx. 1000 ft. of waterfront in Telegraph Harbour, where you can have all year round moorage. There is approx. 9.5 acres. This is a real good buy and the full price is $90,000.

Beautiful residential area, in Saltair, 61 ft. of sandy beach only a few steps brings you to the front door of this home with a view of Stewart Channel and island. Home features 2 bedrooms, w-w carpet, fireplace, a-o heat, boat house, blacktop driveway, included is a one bedroom guest or rental cottage. Asking price $69,900.
PHONE ROSS ROOT 245-2128
J. H. WHITTOME & CO. LTD.
Box 120 Chemainus B.C.
PHONE 246-3231

MAPLE BAY
Between Victoria and Nanaimo. Retirement paradise. Marina nearby, treed ½ to 2 acres, view lots, also waterfront lots. Mun. water, paved roads. 20% down payment. Full price from $19,000 up. Terms available.
NORTH PACIFIC LAND LTD.
Call office hrs.
Vancouver 687-2696
or Duncan 746-7983

WATERFRONT 317 Stewart Ave.
This View Royal home has 4 bedrooms, a living room with fireplace, a dining room and a full basement. The well kept yard of approximately ¼ acre has fruit trees, a nice lawn and large evergreens bordering the easily reached protected bay waterfront. Close to schools and 2 blocks from bus to town. Immediate occupancy. Sale by owner. Asking $79,500. Will consider all offers. Vendor prepared to finance. Principals only, to (view please phone 386-2939.

4,000 FT.
of sheltered waterfront with easy access and 76 acres, with 25 acres cleared and in pasture and fruit trees. Property is ideal for a gentleman farmer, institution, summer camping, scouts or guides. Price is low at only $4500 per acre.

½ ACRE SEA VIEW LOT
Road and power to property has arbutus trees, fir trees and some rock but great possibilities for someone with imagination. Price only $18,000.
384-8001 BUD ZUCK 598-7215
The Royal Trust Co.

JOHNS ISLAND
In the San Juans, 2 sep. properties over 300 ft. frontage each. Asking $29,750. Mary McGuire, Donna Valikoski:
385-8784 24 hrs.
DOUGLAS REALTY LTD.

150' LAKESHORE LOT ON LAKE Cowichan, phone 749-3763.

256 WATERFRONT PROPERTIES

Gulf Island Estate
Thetis Island retirement parcel of some 3 acres with 450 feet beach frontage. A 2100 sq. ft. rustic bungalow, double garage and outbuildings. This property offers all amenities and professional services. Price $175,000.
H. W. DICKIE LIMITED
70 Government St., Duncan B.C.
V9L 1A1
Phone 746-5171

DEEP COVE WATERFRONT
Extensively rebuilt 3 bedroom Tudor home. Living room with fireplace, separate dining room. Large sundeck and workshop. Easy access to the beach with moorage buoy for your boat. $58,500. MLS 18164.
385-7721 BILL WEISS 598-8443
GARDNER REALTY LTD.

SHAWNIGAN LAKE, 4 YEAR old, year round cottage, electric heat, one bedroom, two sleeping gables, $59,900. 478-7922 or 382-7877.

258 CONDOMINIUMS and TOWNHOUSES

SINCE 1887 Pemberton, Holmes Ltd.
1000 Government St.

SUITE 327 — 1825 INVERNESS
This 1st rate 2 bedroom condominium of quality construction and tasteful appointments is open to offers on $45,900 as the proud owner's have already purchased elsewhere. Viewing? At your convenience. MLS 17489.
384-8124 MIKE SWEENEY 382-2709
384-8124 MICHAEL VAUX 656-1287
pager 2313 386-6275

MAKE AN OFFER
ROYAL WOODS — NO. 205, 1009 McKENZIE
2 bedroom ensuite condominium frig., stove, dishwasher, w-w thoroughout. Sauna, whirlpool, Billiard Room, swimming pool. Immediate possession, MLS 18353. To view call:
384-8124 D.E. WILLIAMS 385-9855

BEACON HILL DELUXE CONDO. $49,500
Situated in a fine Fairfield location near to Cook Street Plaza and Park. This spacious 2 BR and 2 bathroom apartment home features 1322 sq. ft.
—21x13 LR, 11x10 D.R. quality carpets and drapes included.
—Master bedroom is 16x13.6 includes 3 pce. ensuite and king sze walk-in closet.
—Bright and cheery 3 way exposure, covered parking. Clear title, extra facilities include Rec Room with Billiards, Hobby Crafts and laundry. M.L.S. 18976.
For your viewing arrangements please call:
C.A. CLIFF ANDERSON
384-8124 RES: 477-3994
PAGER 388-6275 — 2342

Whyte & Gower
Oak Bay Properties Ltd.
2227 Oak Bay Ave.
592-2407

I GOT IT!
Fantastic location
Fantastic amenities
Fantastic prices
. . . and the most Beautiful Suites in town

2 bdrm.	2nd.	floor	$34,500
2 bdrm.	1st.	floor	$32,500
1 bdrm.	3rd.	floor	$27,500
1 bach.	1st.	floor	$22,500

Call me at once 592-3537 or 592-2407 or visit me between 1:30 - 4:30 at
VILLA ROYALE
Leasehold Interest
964 Heywood Avenuue
LORETTA HOGARTH

FAIRFIELD
Large, brand new sunny suite in quality building close to shops and on transportation. Top floor, two bedroom, 1½ bathroom, harvest gold appliances and quality carpeting. Priced right at $44,500. Low taxes and low monthly maintenance. MLS 19235, Call ART BEDFORD 592-2407 or 592-2090.

DOWNTOWN THE SAVOY
One block from the Empress, across the street from Victoria General Hosp. That is the LOCATION of this 1-bedroom plus den condominium. Beautifully decorated as a show suite by a professional. Included in price of $49,500 is dishwasher, fridge and stove plus the use of sauna, swirlpool and entertainment lounge. This is a concrete building with hot water heat and private covered parking. Heat is included in monthly assessment of $51. Assume existing mtge. of $31,500 at 11¼% payable $338 PIT. For viewing call Ole Knudsen, 598-2461 or 386-6164. Castle Properties Ltd.

Open House Sat. 2-4 FAIRFIELD No. 103-1145 Hilda
Superb 2-bedroom home, located on main floor of adult-oriented condominium. Quiet and little traffic. Master bedroom (en suite), large patio off living room-dining room. Top-line appliances in bright kitchen. Excellent carpeting throughout. Covered parking. Price now reduced to $43,900. Make an appointment today to view this; it's so convenient to downtown, to buses, to shopping. BOB CARTER, 598-6143 or 385-2481. MLS No. 18209.

TOWNHOUSES IN PASSMORE PL.
Open to View on Sat. and Sun. (12 to 6 p.m.) Closed Friday
Phase 3— 1 only 4-bedroom at $49,500
Phase 5— 1 only 4-bedroom at $51,200 (with carport)
3 only 3-bedroom at $51,900 (with carport and extra large master bedroom)
Phone 479-8511 or turn off Interurban to Columbine and follow the Passmore Place signs.

3-BEDROOM TOWNHOUSE HIGH LOCATION
Brand new home in High Quadra district in small 5-unit complex. 1½ baths. Good wall-to-wall carpeting. Top line appliances. Storage, veranda and Patio. (MLS). Phone for details. $48,800.
LEVERTON REALTY
385-8012

BEACON HILL 2 BR. SEAVIEWS
Appealing and large top floor, 2-bdrm suite with southeast outlook. Great retirement area by Dallas Rd. in 3-yr.-old block. $46,900. ML 18207.
477-1841 JEFF CHALK 477-8274
BLOCK BROS. REALTY LTD.

UNIVERSITY AND RACQUET CLUB AREA
Delightful end unit townhome with three bedrooms, loads of closets, also pool, sunny kitchen. Stove and fridge colour co-ordianted. Call JOHN ADDICOTT 477-8232 or 385-5741. Nanaimo Realty (Victoria) Ltd. MLS 17700.

CHARMING APARTMENT SUITE
Two bedrooms, pool, 920 sq. ft., drapes included. A pleasure to show this pretty place. MLS 19000. Call JOHN ADDICOTT 477-8232 or 385-5741. Nanaimo Realty (Victoria) Ltd.

$55,900 SPACIOUS TOWNHOUSE near University. 3 bedroom, 1½ baths, plus family room fireplace. Bowden Realty 383-5524 (24 hrs.)

DELUXE TOWNHOUSE. 3 BEDrooms, 2 bathrooms. University area. By owner. 479-4864 after 5 p.m.

258 CONDOMINIUMS and TOWNHOUSES

WHITTOME'S
1111 BLANSHARD 388-4271

CORONADA 1325 HARRISON
5 Blocks East of Downtown Victoria—all corner suites with utility room suitable for washer and dryer and small deep freeze.
2-BEDROOM — $45,000
OPEN DAILY 1:00 to 4:30
388-4271 Ted Radway 477-5176
388-4271 Joe Manton 382-5211

TOWNHOUSES WITH FIREPLACES $49,900
A fireplace makes a home. Drive over the bridge to 517 Dalton St., turn right at the Princess Patricia. Come and compare the quality. You are in for a surprise!
DAILY 1-4:30
(Except Sunday)
KEITH BRAID
382-3866 388-4271

OPPORTUNE OFFER
Real Luxury Living
Your Choice
Of Two Suites
Superb Hilltop Setting
$68,900 or $70,500
Sanderson 384-9610
La Croix 386-1806
J. H. WHITTOME and CO. LTD.

COMMODORE 141 BUSHBY OPEN HOUSE
Mon.-Fri. 1:30-4:30 and 7-8:30
Sat. 1:30-4:30
Live within the sight and sound of the sea. A different design for people with style in mind.
The Commodore provides everything for comfortable easy living:
—2 bedrooms
—2 bathrooms
—glassed in balconies
—fireplaces
—five Moffat appliances
—only steps to downtown bus service
—Located on a quiet residential street
—Priced from $54,900 to $64,900
For further information call:
JOHN BUNYAN 383-7777

CAMBELLA VILLA 229 ONTARIO ST. OPEN HOUSE
Mon.-Fri. 1:30-4:30 and 7-8:30
Sat. 1:30-4:30
Priced from $56,450
Cambells Villa Townhomes offer these features:
—all with three bedrooms
—large master bedrooms
—large living rooms
—two bathrooms
—covered parking
—ample storage area
—all homes plumbed for washers and dryers
—stove and fridge included
—heating is individual electric
—walking distance to downtown, ocean beaches, parks, shopping and the Parliament Buildings
—located in the heart of James Bay
—Exclusive sales agents
WESTMONT REALTY LTD.
920 HILLSIDE
386-6796

"DOWNTOWN" CLARENCE HOUSE
All suites are corner and there are only four suites per floor in this "SUPER" building of cement and steel construction. Two complete bathrooms, the best of appliances, upright refrigerator-freezer, self-cleaning oven, extra wall oven grill, dishwasher, washer, dryer in utility room in your own suite. Decorated. Double drapes. Panoramic views of the ocean, mountains, and Beacon Hill Park from this 8th floor suite. Two elevators, indoor swimming pool, sauna, and swirlpool with sliding glass doors to sun patios. Undercover parking, the very best electrical parking and fire protection system, hot water heat. Roof-top patio. Guest suites and resident manager. Priced at $79,000. MLS 19133. Call: 595-5171 (24 hours) WIN DOUGLAS 383-9902
CANADA TRUST

7 EXECUTIVE TOWNHOUSES
1740 Knight Ave. off Richmond Rd. 3 bdrm. 3 bathrm. living rm., and dining rm. with fireplace, large kitchen with eating area, 2-car parking, close to U-Vic and hospitals, shopping, bus route etc. Priced from $59,900 with 10¾% financing availiable.

OPEN HOUSE EVERY DAY TO 7:30 P.M.
For further information call Don Oakes 478-4334. Rodger Trail 479-8847.

CHECK THIS!
GORDON HEAD Townhouse. Three bedrooms, 1½ baths, rec. room, fireplace, swimming pool, sauna. Wide open feeling, facing open fields, great for kids. Walk to UVic and other schools. One of the best for thousands less than the others at $52,000. Need I say more? KEN McCANDLESS, KASAPI CONS. CO., 386-6191, 478-4606.

DOWN PAYMENT $2,500
This 3 bedroom, extra bright corner suite has 1177 sq. ft. Large living room and dining room. Extra large belcony with southern exposure Large storage room in unit. Within 1 block of rec centre and shopping centre. New stove and fridge included. Priced to sell at $42,500. MLS.
385-7721 KENT MacLEOD 595-4273
GARDNER REALTY LTD.

TOWNHOUSE $37,500
For a 3 bdrm., 1½ bath townhouse, this is best buy in Victoria. It is end unit, pool is close by, and children are welcome. Early occupancy. Wilfred Davis 479-1667, or 658-8884.
J. H. Whittome and Co. Ltd.
Royal Oak Branch

RUDYARD KIPLING BEACH DRIVE $75,000
Offering very gracious living accommodation. Very large LR and DR, 2 spacious bedrooms plus 2 full 4-piece baths. Very functional complete kitchen with dishwasher, stove, fridge. Building is best reinforced concrete construction. It's not often to have a chance to buy into this building. For appointment phone 592-7603.

WATERFRONT, BEAUTIFUL view, 1 bedroom apartment, stove and fridge, carpet, cablevision, $1000 down $30,000 full price. 642-3905.

258 CONDOMINIUMS and TOWNHOUSES

VICTORIA REALTY LTD.
386-3585

Admirals Harbour View Townhouses
933 ADMIRALS ROAD, ESQUIMALT
(Parklands Area)
PHASE ONE COMPRISES 20 TOWNHOUSES

Open to View
SAT.. 10 A.M.-6P.M.
WEEKDAYS 2 to 8 p.m.
"A SPECIAL PLACE FOR SPECIAL PEOPLE"
PRICE RANGE: $57,500 to $69,500 on the 20 units available to date.
PHASE TWO: View units priced to $79,500.
—Two and three bedrooms
—Over 4½ acres treed parkland.
—Fireplaces
—Carports
—Basements in many
—Rustic Cedar and Stucco exterior.
—Screened patios
—Landscaped
Quality construction throughout. CAREFREE LIVING in a superb ESQUIMALT location. 386-3585.

OPEN HOUSE
MONDAY THROUGH FRIDAY 1 p.m. - 4 p.m.
THE SAVOY
777 BLANSHARD ST.
(AT McCLURE)
Prestige long-life concrete construction building right DOWNTOWN. These are luxurious apartment homes in a quiet dignified atmosphere. Underground parking. Excellent financing. Studio one-bedrooms from $33,000. Call 383-1821 or 477-8749.

Park Pacific
Investments Ltd.
383-4124 anytime

SPENCER CASTLE
2910 COOK STREET
A Unique Luxury Complex
PRICED FROM $70,500
—2 BDRM, 2 FULL BATH CORNER SUITES. minimum 1345 sq. ft. spectacular views
—6-STOREY CONCRETE AND STEEL BLDG.
—4½ ACRES OF LANDSCAPED GROUNDS
—GUEST HOUSE offering: 7 en suite bdrms reception facilities large indoor swimming pool, saunas.
BUY DIRECT FROM BUILDER OPEN TUES. THRU FRI 9-4
For appointment call 384-4013, 598-1060
Danzo and Franco Holdings Ltd.

ORCHARD HOUSE
Studio from $22,100
1 Bedroom from $27,800
2 Bedroom from $37,200

CHAMPAGNE PARTY?
PHONE FOR MORE INFORMATION AND A PERSONAL INVITATION
Open 2-8 Daily
Saturday 1-6
Sunday 1-6
647 Michigan St.
382-8231 382-8232

Century 21 REAL ESTATE
J. D. BOSDET LTD.
120 - 727 JOHNSON 386-3128

TOWNHOUSE
Must be sold — 3 Bedrooms, 1½ Bathrooms. Absolutely spotless condition. W-W carpet. Living and dining room. Secluded patio. MLS 17217. Asking $47,900. Make an offer.
Call Alice Moore 592-4529
Ed Kraft 652-3676

SPACIOUS 1 BEDROOM $32,500
If you've been looking for a large 1 bdrm. suite in a convenient location, at a low price "stop" here it is. Extras include billiard Rm., swirlpool and sauna and more, to view call Rick O'Kane, Bus. 386-6164, Res. 386-6257. Castle Properties Ltd.

SOOKE WATERFRONT CONdominiums, new 1 and 2 bedroom units, beautiful location. $30,000 and up. For details call 382-4540 or 479-5744.

258 CONDOMINIUMS and TOWNHOUSES

the Permanent

OPEN 5-7:30 p.m.
955 Dingley Dell. Spacious 2-BR suites with 1½ baths on quiet cul de sac. Prize suites $38,500-$44,000. I live here so just ring No. 101. SOPHIE HARDER 382-9903 (res.) or 477-0141 (24 hrs.) or SID HASLAM 477-1994 or GRAY LAITE 656-5267 or office 382-9191.

ROCKLAND SQUARE 949 Pemberton Rd. The Only Townhouses
Available in this desirable area. English Manor styling, 3 BRs, 2½ baths, fireplace, large kitchens with breakfast area. 7 TOP LINE appliances, fenced courtyards. Quality carpeting and appointments, 2-car parking. Landscaped sprinklered grounds, 3 floor plans available, some with basements. Priced from $108,000-$112,000.
Open for inspection daily Mon.-Sat., 1:30-4:30 p.m.
To view by appointment phone HERB McDANNOLD 595-1177, GLEN McDANNOLD 595-6488, OFFICE 382-9191.

New 2 Bedroom $33,900
Best buy in town, adult building, located 1½ miles from city centre. Appliances, drapes, carpeting, parking and immediate possession included. Up to 98% financing available. Call HERB McDANNOLD 595-1177 or GLEN McDANNOLD 595-6488 or OFFICE 382-9191.

Canada Permanent Trust Company

COLONY PARK MANOR 1680 POPLAR STREET $34,000
Really nice condominium. 789 sq. ft. well located. All amenities close by. Hydro Therapy Pool, Sauna, Whirlpool, Hobby Room and Rec. Room. For viewing call:
BUD WALKER
388-6454 478-7420

TOWNHOUSE $59,900
This is a quality unit, that has approx 1600 sq. ft. There are three bedrooms, three bathrooms, living room with fireplace, dining room, plus family room. There is loads of storage space and the units are completely soundproof. It is very close to the University, buses, shopping etc. To view this special concept call me at any time.
J. F. COLWELL
388-6454 592-9828
REALSPAN PROPERTIES LTD.

Check This
STRATA DUPLEX
If you haven't considered this, maybe you should. Only 2½ years old with luxury carpeting and single family privacy. Over 1,700 sq. ft. of developed area, 3 bedrooms, 1½ bathrooms. Large family kitchen with balcony overlooking the city. Quiet street across from large wilderness parkland. Central, convenient location, low down payment, 4 appliances.
$55,900
Barry Bowes
388-6424 383-1540
BAYSHORE REALTY LTD. 1006 FORT STREET

7 - 4391 TORQUAY
A SPACIOUS (954 sq. ft. on the main). LIKE NEW, only 5 steps. Almost completely detached END UNIT, with HUGE secluded front and back yards. 3 bedrooms, master ensuite, handsome fireplace, color co-ordinated carpets and wallpaper. DOUBLE CARPORT detached. View of Mt. Douglas. Schools and recreation close by. Best buy in town at $59,900 (MLS), includes new stove and fridge. Jack Kennish, Victoria Realty Ltd., 386-3585, 479-3061.

FAIRFIELD DELUXE CONDOMINIUM
Strata Title-Quiet area — 1 yr. old — close to Beacon Hill and downtown — 2 bdrm. — master en suite — custom drapes — large patio — 1 blk. to bus — 2 blks. to shopping — lots of closets, cupboards and storage — top corner of 4-storey bldg. — covered parking, recreation room, work room, laundry, elevator, controlled entrances. Priced realistically at $48,900. Phone 382-2218 (morns. or eves.)

OAK BAY TOWERS BY OWNER $31,900
Owner must sell large 1 bedroom suite in this prestige building at 1400 Newport, beautiful gardens, near marina, sea front and village. Clear title but will carry large mortgage if needed. Priced at thousands less than other listed suites in this building, sacrifice sale. 477-8274.

STARTERS-AS LOW AS $1,000 DOWN
New 2-bedrm condominiums in Sunny Sooke.
OLIVE WEBBER
386-3231 384-9267
GAIL JENKINS
478-5561 478-6458
BLOCK BROS. REALTY LTD.

VIEW OVER CITY AND INNER harbour from Mt. Baker to Sooke Hills, this 1 bedroom suite located 2 blocks from downtown is professionally decorated, $35,000 includes many extras for your comfort. Assume existing mortgage of approximately $27,000 at 10%, $239 per month, if needed second mortgage at 13%. To view call 385-8959 mornings or evenings.

OLYMPIC VIEW
Deluxe 2 bedroom adult oriented building, near Beacon Hill and downton, spacious rooms, 1½ baths, plentiful closets and in suite storage, top floor (4th) corner suite. One year old building with rec. room, hobby room and controlled entrance, covered parking. $48,500. 382-5701.

IMMEDIATE POSSESSION CLOSE TO UNIVERSITY 2 BEDROOM TOWNHOUSE $48,500
End unit—1260 sq. ft. fireplace. Full basement, large bedrooms. Pool, sauna. — No prior viewers No agents. Phone 595-6532.

TOWNHOUSE
Very attractive, 2 bedroom, W.W. carpet in spacious living room and Master BDRM. Nicely balcony. Appliances included. Call us regarding down payment required. $29,900 MLS. 18873.
R. JOHNSON W. MICHAELS
RITHET AGENCIES LIMITED
714 Fort Street 382-4251

OCEAN VIEW
From the top floor of this 1 BR suite, rosewood panelling in the LR. Large dining room, sun-deck and new top quality carpet throughout. Asking $38,900 and open to offers. NEW ML. 592-2431 JOY HAMILTON 592-1190
LANSDOWNE PROPERTIES

$32,500
2 Bedrooms in James Bay
Ideally located, close to all amenities, includes fridge, stove, dishwasher, drapes, controlled entrance and carport. Large assumable 1st mortgage by owner. 385-7164.

ocean. 1 bedroom condominium in small quiet building, recently decorated, net taxes $65. Reasonably priced at $33,000. Telephone 385-8075.

IDEAL LOCATION 10 MINUTES walk to downtown, 5 minutes to

DELUXE 3-BEDROOM TOWNhouse. University area. $53,000. 477-6407 after 5.

EXECUTIVE 2-BEDROOM, 2 bathroom, sauna, whirlpool. Esquimalt area. 656-4875.

258 CONDOMINIUMS and TOWNHOUSES

Century 21 REAL ESTATE PRINCIPAL PROPERTIES
4088 SHELBOURNE
477-9514

OPEN HOUSE GORDON HEAD
NO. 25
4051 SHELBOURNE
SAT. 1:30-4
3 BDRM TOWNHOUSE. 1,700 SQ. FT. OF SPACIOUS LIVING. PRICED AT $56,000. FOR FURTHER INFORMATION PHONE SCOTT MUNRO, 477-9514, (RES.) 477-2803.

TOWNHOUSES EXCITING AND BEAUTIFUL AT A PRICE YOU CAN AFFORD
Located at 132 Ontario Street, James Bay, near Laurel Point and Fisherman's Wharf.
Unique high quality family oriented homes providing maximum livability and convenience.
FEATURING:
—Private patio, very large master bedrooms
—Beautiful 3rd floor studio-bedrooms with balcony
—High quality carpeting, cabinets and finishing
—2 or 3 bedrooms, fireplace deluxe stove, fridge, dishwasher
—85% financing at 11½% plus B.C. 2nd to approved purchaser
—Trades considered
FROM $61,900
OPEN DAILY FROM 9 a.m. to 9 p.m.
H. and J. Hart Const. Ltd.
(Courtesy to Realtors) 386-3712

CLARENCE HOUSE
ELEVENTH FLOOR
Luxury 2-bedroom, 2 bathroom corner suite, facing Beacon Hill Park and Olympic Mountains $89,500. Please phone OWNER, 386-7264.

BICKERTON COURT
PRACTICAL LUXURY can be yours in this large 2-bedroom condominium, across street from Beacon Hill Park and only a short walk from Dallas Road. Large swimming pool, indoor, also, roof promenade deck and view room. For entertaining a Polynesian room is available. Suite is wall-to-wall throughout. Plenty of parking available, either under cover or open. Asking $62,500 but offers invited. For more information or to view call:
O. DOUGLAS or E. WILKINSON
382-4251 (anytime)
RITHET AGENCIES LIMITED

McKENZIE AVE. DELUXE 3-BDRM. TOWNHOUSE
Close to University. On main floor: 12x16 living room, 8½x11½ dining room — 11 x 13 family room with fireplace. All expensively carpeted. Secluded patio. Electric kitchen and heating. 2 pce. bath and laundry room. UP: 3 good sized bedrooms—master bedroom 11½x12½ — 4 pce. bath. Carport plus one extra parking space. 11½% mortgage interest. Asking $55,500. For further information, please call:
595-5171 DIRK OKKER 478-4501
CANADA TRUST

FOR THE YOUNG AT HEART
Move up to luxury with a difference. Royal Woods suite now available. It's called a studio, but it has 700 sq. ft. of delightful living with sleeping loft and lots of rooms — swimming pool, sauna, billiard room, tennis courts and all for the asking price of $43,000. MLS 19192. Call:
LESLIE BOHER TERRY SMOLLETT
388-6275 (PAGER 729)
598-1665 595-5171 656-5882
CANADA TRUST

Open House 360 Dallas 1-4 Sat.
Terrific seaview 2 bedroom condominium bath and half. Spacious living room with dining room in line. Nicely decorated. All drapes and appliances included W. to W. throughout. Reduced to sell MLS Being shown by:
LYLE WICKS 477-5151
Swinerton Stewart Clark Ltd.
385-2481

VALUE
Is the word for this spacious corner suite on the top floor. $38.00 monthly maintenance includes heating. Covered parking. Immediate possession.
REAL VALUE AT $33,000
388-9172 DAVE GIBSON 388-5647
FARMERS & MERCHANTS TRUST COMPANY

LUXURY CONDOMINIUM, TOP floor, Spencer Castle. Over 1300 square feet, 2 bedrooms, 2 full bathrooms, kitchen, dining room, lounge. Facing South-West. Swimming pool, sauna, 7 rooms for owner's guests. Acres of garden. Monthly assessment, $58, including heat and water. For sale by owner, $77,000. Phone after 7 p.m., 386-9605. Daytime phone 598-4322.

DELUXE TOWNHOUSE, REduced from $46,000. 1150 square feet, 1½ bathrooms, 2 large bedrooms, large storage room, galley kitchen, lots of cupboards, dining room, lounge, fully carpeted, slab patio with flowerbeds, fridge and stove, private parking, available early October. Mortgage $27,000 at 11%. Total now $42,000. 656-3661, Sidney.

CHILDREN YES!
$32,500
Good family home
3 bedrooms, nice kitchen, utility room, living room. Reasonably low down payment, nice area. MLS. Call:
ROMA or JOHN MOLYARD
477-0191 384-4827
Royal Trust Real Estate Dept.

ALMOST NEW
1 bedroom concrete construction condominium, fridge and stove, wall to wall, Tiffany lamps and close to town. Priced to sell at $29,500. 386-1600.

WHY PAY RENT?
Two-bedroom condominium, L-shaped living and dining room, all carpet, laundry and storage room, fridge, stove, washer, dryer, drapes. Outside playground and swimming pool. $28,000. 477-4953.

BY OWNER
Well built Fairfield condominium, top suite. Olympics view. 2-bedroom, 1½ baths, lots of space, walking distance to park, sea and shopping. $54,700. 384-7994.

BARGAIN BY OWNER. CONcrete condominium, 2 bedrooms, appliances, carpets, drapes, extras, underground parking, downtown location, $36,500. 383-7084.

NEAR UVIC
3-bedroom townhouse, 1,800 sq. ft., 1½ baths, rec room and sewing room in basement, carport. Asking $52,000; evenings 477-5593.

BEAUTIFUL ONE-BEDROOM — Beacon Hill, 3rd floor, saunas, swirls, roof top palour, covered parking, deluxe throughout, $31,500. 382-5602.

BY OWNER. CLARENCE HOUSE. 2-bedroom luxury suite. Beautifully decorated. 5 appliances. $67,500. 478-5818 after 5:30 p.m.

CONDOMINIUM, PANORAMIC SEA view, on 2 acre lot at Mill Bay, $38,000. New condition. For information 743-2831.

258 CONDOMINIUMS and TOWNHOUSES

Century 21 REAL ESTATE
PRINCIPAL PROPERTIES
4088 SHELBOURNE
477-9514

EASY LIVING OR REVENUE

2 BACHELOR CONDOMINIUMS MLS 19118 and 19119. Are you a young couple looking for that first purchase or an investor looking for rental accommodation? Call now and inquire about these two large bachelor suites with their scintillating views. Amenities include laundry, swimming pool, swirl pool, underground parking etc! CALL TONY FAULKNER AT 477-9514

PRIVACY! WATERVIEW!

2 bedroom condominium. Your own private hallway takes you away from your neighbors so that THREE complete walls have no immediate neighbours, only spectacular water views for you to enjoy. Unique suite! Phone now. MARGUERITE HOBBS 477-9514 — 592-2389

1 bedroom, ground floor, front ste., University Park Terrace with Frig, Range, Drapes. $38,500. MERT BEATTY — 592-3446.

NEWSTEAD REALTY LTD.
1637 FORT ST.
3200 QUADRA ST.

SIDNEY
Three-bedroom family townhouse with built-in dishwasher. Appliances and electric fireplace negotiable. 1½ baths, laundry and workshop. $42,300. New MLS.
PHONE TODAY
HARRY GRAY
598-5166 477-9967

VICTORIA
This immaculate 3-bedroom townhouse has new carpeting, new light fixtures, new rolled kitchen counters, built-in dishwasher, patio, garden, laundry, storage and only a block from buses, stores, school. All this for only $49,900. MLS. 17399.
PHONE TODAY
HARRY GRAY
598-5166 477-9967

JACK MEARS
OAK BAY REALTY LTD.
"The Professional People"
2194 OAK BAY 598-3321
3618 SHELBOURNE 598-3344

CONVENIENT, ECONOMICAL
Carefree living can be yours at a very affordable price. 1-bedroom condominium, completely re-decorated, close to shops and bus, now being offered at $22,000. $25 maintenance includes heat. For these and other excellent condominium buys, call: JOHN MEARS 598-3321. Interested in Townhouses? Give me a call.

UNIVERSITY CONDOMINIUM
A delightful one-bedroom southern exposure apartment, one year old. Outside patio, exercise room, games room, luxury throughout. Professionally landscaped grounds. All this at the asking price of $33,500. For information please call: BILL MOHR 598-3321, 598-6716. MLS 19059.

KNOWLES REALTY LTD.

OAK BAY
TOWNHOUSE
$55,500
Attractive cedar siding and brick exterior, and private inner courtyard; this two-bedroom, 1½ bath, townhouse is available for immediate possession. Asking $55,500 with appliances included. To view call:
KEN PORTER
384-8101 656-5235

OAKDEANE
710 LAMPSON ST.
2 bedroom corner suite in adult block. Stove, fridge and garburator included. No pets. Quick possession below replacement cost at $35,900, good financing. To view please call
386-7521 DEL HOEGI 383-0516
BOORMAN INVESTMENT CO. LTD.
1111 Government St.

OWNER TRANSFERRED
An opportunity for advancement so the owners must reluctantly offer this immaculate 6-month-old townhouse for sale. Featuring 3 bedrooms, 1½ baths, large living room, dining room plus eating area in the kitchen, patio and carport. There is a large existing mortgage. An excellent value at $53,900. MLS 19161. Phone for an appointment to view:
386-6796 JOHN BUNYAN 383-7777

NEW LISTING
Would you not like the use of a swimming pool, swirlpool, sauna, billiard room, lounge, tennis court? All this plus a spotless spacious 2-bedroom corner suite in a modern 1-year-old condominium. Best of all it has been priced for a quick sale at $44,900. MLS 19191.
386-6796 JOHN BUNYAN 383-7777
WESTMONT REALTY LTD.
920 HILLSIDE
386-6796

BEAUTIFUL PARKSVILLE LOT
Ideal building lot located just minutes away from sandy beach and downtown Parksville. The lot is on a very nice street with all municipal services and contains approx. 9944 sq. ft. Asking price $15,000.
384-8001 AL MATTEO 658-5057
or MARK MACKENZIE 595-4596
The Royal Trust Co.

DELUXE ONE LEVEL TOWNHOUSES
Adult oriented with two Br., front and rear patios, fireplaces, appliances, rec room with sauna, swirl pool, pool, billiard table. Beautifully landscaped grounds. Only 18 units on two acres. Open for viewing anytime. Priced from $57,900. Phone 477-7071.

INFLATION BEATER
Assumable 10 per cent mtge. on this 2 BR immaculate suite. Dining area and in-suite storage. Carpeted throughout and has a sun deck. ML. 592-2431 JOY HAMILTON 592-1190
LANSDOWNE PROPERTIES

$55,900 SPACIOUS TOWNHOUSE near University. 3 bedroom, 1½ baths, plus family room with fireplace.
Bowden Realty 383-5524 (24 hrs.)

258 CONDOMINIUMS and TOWNHOUSES

Green Acres
3½ Percent
Exclusive Residential
HENDERSON REALTY LTD.
385-9741 (Anytime)

VILLAGE GROVE OUTSTANDING VALUE

You have to see this deluxe 2 bdrm townhouse to believe! Located in a park like setting off the old island highway this 1000 sq. ft. unit is both close to shops and transportation, and a steal, at only $44,950.
DAVE RANSON 477-4997

CONDOMINIUM UNIVERSITY OF VICTORIA

One large living room, two bedrooms, dining room, nook for washer-dryer. Southerly aspect with large balcony. Includes facilities of rec. room, games room, whirlpool, sauna, bicycle room. Close to UVic and Racquet Club. Asking $44,250.
V.C. WOODWARD
385-9741 (anytime)

CONVENIENT TOWNHOUSE

Three bedroom, bath and half, in excellent condition and close to everything. Asking $44,900. Stove and fridge included.
C. ARNOLD 592-6454
J. McCORMACK 592-6214

OPEN HOUSE
Town Houses
Fri. - Sat. 2-4
$50,900
Law Down Payment

Three bedrooms, 2 bathrooms, basement, laundry area, covered parking, fridge, stove, dishwasher, feature walls, quality carpets, drapes, double glazed windows. Located in James Bay, close to waterfront, boat ramp, park, school and shopping.

101
ST. LAWRENCE ST.
386-2918 or 595-4482

david burr LTD.
655 FORT ST. 384-9335

LORD SELKIRK
MOUNTAIN VIEWS
Facing west with oustanding views of the Sooke Hills, this top floor condominium has all the amenites required for gracius living. 2 bedrooms, spacius living and dining areas wth transom lights in the ceiling. 2 large patios for summer living. Washer and dryer in the unit, storage on same floor plus sauna, whirlpool and rec area. (MLS 17401) Easy terms. Asking $46,900
DON ROBBINS
384-9335 384-9072

BROWN BROS. on LANSHARD
"People Helping People"

TOWNHOUSE
3-BDRM FAMILY ACCOMMODATION FOR ONLY $36,000. NEAR NEW W-W CARPETING IN THE LRM. AND DRM. 1½ BATHS, 2 STORAGE ROOMS, PRIVATE PATIO, ACCESS TO SWIMMING POOL.
or 385-8771 (anytime)

$34,500
3 bedrooms, living, dining room, good storage. Loads of play area and a swimming pool. What more can you ask at this price?
595-5171 DOUG POSKITT 477-0645
CANADA TRUST

$46,700
LARGE 2-BDRM. APT.
Close to town. On good bus service. This excellent unit of 1200 sq. ft. has fridge, stove, washer, dryer, included. 1½ baths, 2 entrances. Don't delay, call today:
595-5171 DOUG POSKITT 477-0645
CANADA TRUST

FAIRFIELD
This centrally located retirement home is ground level and surrounded by a profusion of flowering shrubs and trees giving an atmosphere of complete privacy and seclusion. Two bedroom (large master with en suite) L-shaped living room and dining room, lots of closet space plus a building with many leisure facilities including a roof top garden. Well priced at $45,900. MLS 18849.
595-5171 (Anytime)
RICK KALLSTROM
CANADA TRUST

OPEN HOUSE
$54,900
NO. 3060 HARRIET ROAD
1:30 — 4:30 SAT.
Today's best dollar value, 3-bedroom townhouse, few stairs, fireplace, 1½ bathrooms, 10x14 kitchen, dining room. Double drive-in garage. All 4 appliances, drapes, material to finish family room. Owner transferred. Don't Miss This! Call:
JOHN or ROMA MOLYARD
477-0191 eves. 384-4827
Royal Trust Real Estate Dept.

CAREFREE BACHELOR TRANSFERRED END OF AUG.
Must sell! 1-bedroom condominium. Sauna, swirlpool, lounge, billiard room, hobby and exercise room. 770 sq. ft. 1025 Inverness. Includes stove, fridge and dishwasher. New MLS Only $32,900.
JOHN MORRY 384-8001 or Res. 592-9770 The Royal Trust Co.

BY OWNER, 2 BEDROOM CONdominium for sale. Fridge, stove, washer, dryer, drapes. Take over mortgage. Located on Burnside. $27,900. For more information 386-7345, anytime.

263 GARAGES FOR SALE, RENT OR WANTED

NEED STORAGE SPACE? I have a large empty garage for rent. Call 595-6086 early morning.

265 HOUSES WANTED TO BUY

WE WILL BUY FOR CASH
If your home is suitable for rental and will show a return call the sales supervisor for a quick decision.
Wall & Redekop Realty
386-2911 or 386-2912

LADY INVESTOR
Urgently requires small house for rental purpose. Any nice area up to $50,000. Ben Greig 598-3105 or 386-6164. CASTLE PROPERTIES LTD.

WNTED: WELL-BUILT, 2-BEDroom bungalow, Saanich Peninsula, between $45,000 and $50,000. 656-3155.

WANTED BY PRIVATE BUYER, older home. Will purchase for cash. 479-2209.

265 HOUSES WANTED TO BUY

WANTED HIGH TATTERSALL
OR OAK BAY AREA
2 or 3 bedroom home with a minimum of $1,000 sq. ft. on the main floor — a basement would be considered an advantage. The home entrance must have relatively few steps. $50,000-$60,000. Please call:
384-8075 (Pgr. 310)
MICHAEL ZIEGLER 595-5171
THE ZIEGLERS
CANADA TRUST

ALL CASH
Could be obtained for your home if suitable for rental or renovation. For immediate inspection and same day decisions, call
BILL CARNEGIE
385-7761 24-hrs. 652-3627 Res.
D. F. HANLEY AGENCIES LTD.

MUST BE GORGE OR BURNSIDE
Middle aged couple would like to re-locate closer to town. They need a 2 bedroom full basement home with room for a dining suite. Will pay up to $55,000. Cash. Call Chris Greig, 386-6164 or 479-7995. CASTLE PROERTIES LTD.

WANTED METCHOSIN
2 or 3 bedroom home with a minimum of 1,000 sq. ft. on main floor — a basement is a definite plus term. Must be removed from heavy traffic area. Please call:
384-8075 (PAGER 310) MICHAEL ZIEGLER
THE ZIEGLERS
595-5171 CANADA TRUST

GORGE or FAIRFIELD AREA
I have clients with $15,000 down, looking for 2 or 3 bedroom well-built home, will pay up to $58,000. If you can help, call Rick O'Kane, Bus. 386-6164, Res. 386-6257. CASTLE PROPERTIES LTD.

THIS LADY WILL BUY
Urgently requires a small rental or two or three suites where $15,000 investment will cover mtge. without subsidizing. Up to $80,000 if necessary. Ben Greig, 598-3105 or 386-6164.
Castle Properties Ltd.

GLANFORD AREA
Family of 4 requires 3-bedroom home preferably in Glanford area, but will consider other good areas, will pay up to $60,000. If you are considering selling this type of home, Call Rick O'Kane, Bus. 386-6164 or 386-6257.
Castle Properties Ltd.

VIC WEST
I live in your neighborhood and will consider purchasing your home, or selling it for you. In either case you get the best service in town. Call Gerry Finnigan 386-6164, (24 hrs.) or res. 383-4739. CASTLE PROPERTIES LTD.

SMALL FAMILY
Require 2 or 3 bedroom home preferably with only a few steps. Up to $59,000. Will be cash to vendor. Urgent. Irene Dalziel 477-6380 386-6164. CASTLE PROPERTIES LTD.

INSTANT CASH
Investor will pay on the spot CASH for homes in need of repair for rental purposes. Up to $40,000. Call Bob Kohlruss, 598-7689 or 385-6164. CASTLE PROPERTIES LTD.

YOUNG COUPLE
With approx. $10,000 down are looking for a solid 2-bedroom home up to $55,000 in the greater Victoria area. If you can help phone Tom Raig at Castle Properties, 386-6164 or 383-9838.

CASH FOR OLDER HOMES needing repair for rentals. Phone 652-1562 anytime.

268 LISTINGS WANTED

SHAWNIGAN REALTY LTD.
Shawnigan Lake 743-5311
LIST YOUR SHAWNIGAN, COBBLE HILL OR MILL BAY PROPERTY with
743-5311 JOHN ETTEMA 743-2607
743-5331 MARIE MALBON 743-5145
Call Collect Anytime

271 LOTS FOR SALE

Green Acres
HENDERSON REALTY LTD.
385-9741

LOT WITH VIEW
Watch the ferries at Swartz Bay ½ acre lot in quiet cul de sac. Ready to build on. $35,900.
BOB GIBSON 658-5153
BILL McCARTER 592-3970

CURTEIS POINT
Beautiful half acre wooded lot in this choice secluded area. Reduced to $32,000.
FRED SUTTON 652-1857

SHAWNIGAN LAKE
1 Building lot on domestic water. Country club membership included in the price of $14,900. Located on beautiful cul-de-sac near the lake. A good lot near good homes.
2 Waterfront lot on Strathcona Bay. 1 acre (not a building lot). $19,500.
3 Treed lot on the edge of the village with 12'x15' log cabin. About 1000 feet from the Government Wharf. (Not a building lot.) $11,900.
4 2¼ acres lot with ocean view. Desirable Mill Bay location. $33,900.
5 1½-acre level treed building lot. East side, near Strathcona School. $18,900.
743-5311 J. Ettema 743-2607
743-5311 M. Malbon 743-5145
SHAWNIGAN REALTY LTD.

Western HOMES LTD.

SHAWNIGAN LAKEVIEW
.43 acres of moderately treed, slightly sloped, lake-view property. Just south of the village on a quiet cul-de-sac, priced right at $17,500. To view phone now:
Neil R. MacDonald
386-3494 (24 hrs.)

½-ACRE LOTS
½ acre sea view lot with 740 sq. ft. heated filtered swimming pool, cabin and well. Fully landscaped. Unique opportunity. Exclusive at tarmac drive and parking. $46,000 Or reasonable offer. North Saanich.

½ acre with some sea view. North Saanich. Quiet location, piped water, cleared building site. Exclusive at $28,500.
MAJOR LACE
656-3924 656-2438
MONTREAL TRUST CO.

A CHOICE OF 3 BUILDING lots — all with ocean view and a waterfront lot. All at popular Willis Point. So natural and yet so close. Only area of its kind left in Victoria. Lots start at $28,500. A. Klenman, Town and Country Realty Ltd. 382-7276.

DEEP COVE
SEA VIEW
ONLY $32,500
Almost waterfront 100x120 ft. treed lot on Madrona Drive in North Saanich. Lovely Views over the Cove, close to Marina. Water mains, ready for building. MLS. 17087. What is your offer?
656-4000 K. DROST 656-2427
SAANICH PENINSULA PROPERTIES LTD. SIDNEY

271 LOTS FOR SALE

1 ACRE WITH CABIN
$22,500. 14'x20'. Listen to the waves swishing only 150 yards away. Please call: PHYLLIS COUTTS or BETTY McFARLAND at 598-3344.

1 ACRE — $16,500
EXPANSIVE VIEW
A beautiful view lot, all ready to do. On blacktop, hydro, water and phone, just 45 minutes from city. Close to public beach. MLS. Owner must sell. Will carry mortgage. Try $4,000 down. Call: FRANK WILLS at 598-3344.

2 ACRES WITH STREAM ON BROOKVIEW DRIVE
A nice building site with trees and view. You cross over a concrete bridge. Stream crosses near frontage. Other lovely homes in subdivision. $23,900. MLS. FRANK WILLS at 598-3344.
JACK MEARS
OAK BAY REALTY LTD.

SEABOARD PROPERTIES LTD.
7173 WEST SAANICH RD.
BRENTWOOD BAY 652-1141

BRENTWOOD BAY
We have several fully serviced lots ready to build on. Some treed, seaviews or all cleared. Priced from $28,000-$35,000 (Offers invited)
652-1141 Al Vickers 652-2257

THINKING of BUILDING?
I have 2 lots off Majestic Drive. Fully serviced. 10% down. $28,400-$28,900.
OR
Fully serviced and NHA approved building lot at intersection of Cedar Hill and Shelbourne (Mt. Douglas Park) for $29,500.
For further information call:
KNOWLES REALTY LTD.
Bill Knowles
384-8101 Res. 656-3779

BUILDING LOT
Last one in the attractive wooded corner of Quadra and Lodge. It is 8300 sq. ft. with 73 ft. frontage. Build your own or we will build to suit. Price $27,500.
WILFRED DAVIS
479-1667 658-8884
J. H. Whittome & Co. Ltd.
Royal Oak Branch

SPEND A LITTLE GAIN A LOT!
Just over two acres of well treed property fronting on two roads. Why spend $12,000 to $13,000. for a house lot in this area (Sooke) when you can get a full two acres for $19,900. Just 5 minutes away? An excellent investment for the future. MLS 17549.
WILL SHEPPARD
595-5171 595-5171
CANADA TRUST

OAK BAY
A choice location in South Oak Bay in a select area with mature trees. 70 ft. frontage by 100 ft. deep, approximately 13,300 sq. ft. A rare opportunity to enable you to establish in a prime area. Asking $49,500. Further information from:
477-0191 PETER CHOWN 477-0767
Royal Trust Real Estate

GORDON HEAD
Fully serviced, 6 to 9000 sq. ft. lots. A stones throw from UVic. Ready to build now. Lets build your dream home, move in for summer. Plans available. Tell us about yours. Call Ken McCandless, Kasapi Const. 386-6191, 478-4606.

4 LOTS, $16,000
On West Shawnigan Lake Rd. Junction of Sarita and Vivian. Beautifully treed Well required. Within about 250' of lake. MLS 18864.
R. JOHNSON W. MICHAELS
RITHET AGENCIES LIMITED
714 Fort Street 382-4251

SPECTACULAR VIEW SOUTH OAK BAY
$58,000
Custom plan if desired. MLS. JEANNIE DEWHURST, 384-8001 or Res. 477-6040. The Royal Trust Co.

OAK BAY —
2 LOTS — $75,000
Builders present your offers on these two lots — Vendors anxious. Both lots 46x146 on a good street.
595-5171 DOUG POSKITT 477-0645
CANADA TRUST

GORDON HEAD
Off Majestic — 6,000 sq. ft. building lot realy to go. Listed at $28,000. For further information call:
477-0191 PETER CHOWN 477-0767
Royal Trust Real Estate Dept.

BROADMEAD
In the best location on Broadmead. Seclusion with extensive seaview. Lots facing to Mt. Baker. Well elevated in quiet cul-de-sac. Many mature trees. 944 Deerwood, turn left off Amblewood. Broadmead plans available. Offers. 477-9857.

16 LOTS
In Gordon Head off Kenmore. Lots minimum 7500' up and are fully serviced. Some with sea views. For further information contact 386-2261, 9 a.m. to 5 p.m.

SAVARY ISLAND
Ideal investment for the future, and recreation enjoyment now. 1 lot, $4,900. 2 for $9900. PETER TER VEER, 384-8001 or Res. 479-1588. The Royal Trust Co.

BUILDERS
Six choice lots in Gordon Head off Tyndall near Ash. Building permits now available. 658-1112, 598-4371.

DUPLEX LOT 1.36 ACRES, SEAview, located in Sooke. Asking $28,500. Builders terms available. Please phone Jim, at 478-1719, or 478-9125, after 6:00 p.m.

BEAUTIFUL .21 ACRE LOT, quiet cul-de-sac, close to schools, buses, shopping, Cedar Hill area. Offers to $34,900. No agents. 595-7980.

SHAWNIGAN LAKE. 2 BIG LOTS, $8,000 with $1,000 down or trades. One block to lake on west side. Westgate Rlty. 388-9941, 479-5910.

TWO LOTS, 66X120, ON HOLland Road, Cobble Hill Village, $22,000 for both. Unserviced. 112-743-5773, evenings.

ESCAPE TO PARKSVILLE. Large beautiful corner lot, near schools, shopping, and beach. Sacrifice at $12,700. 478-4608, after 5.

$8,500. RECREATIONAL CAMPing lot, fenced in with holding tank, south end of Shawnigan Lake. 595-0611.

LARGE LOTS
On Cedar Hill Crossroad
Ready to build on.
384-5016 or 382-4322

SOOKE, ATTRACTIVE SPACIOUS properties, 2 to 3 acres, partially wooded. 642-5508, 642-4186.

DEEP COVE, ½ ACRE, WELL on property, ON Chalet Road. $34,000. 383-9788.

LOTS FOR SALE ON JEFFREY Rd. off East Saanich Rd., Saanichton. 652-1579.

SEAVIEW, BRENTWOOD BAY, 1-3 acre residential building lot 479-4353.

1.7 ACRES, PARK DRIVE, SEA view, space for private Lake, $55,000. 478-6268.

½ ACRE CORNER LOT, DEEP Cove, well treed. 479-7549.

SOOKE LOT, CLEARED. PRICE $16,900. Phone 642-5655.

LOT FOR SALE, 50X138, HOLDing property, $7,500. 477-4765.

.72 ACRE TREED LOT, COBBLE Hill $17,900. 478-3241.

DEEP COVE, VIEW LOT, $21,000. 652-1777.

$35,900, $4,000 DOWN, 1-3 ACRE seaview. Close in. 479-4353.

RECREATION LOT, NEAR lake, $7,500. 384-7038 after 6 p.m.

271 LOTS FOR SALE

DEVELOPERS!!
Brentwood Bay, approx. 100,000 sq. ft., one of the few R.M.I. zoned properties in this area. Please call 388-4271 Roselle Jackson 398-1093 for more details
388-4271 Jack Swanston 592-6338
J. H. WHITTOME AND CO. LTD.

DUPLEX LOT CITY
Just listed. 50x141 lot near R. Athletic Park. Has old, but habitable 3 BR house on it. (MLS). $38,000 Cash.
LEVERTON REALTY 385-8012

273 PROPERTY FOR SALE

A. E. LePAGE WESTERN LTD REALTOR
1395 HILLSIDE
386-6331

POTENTIAL DEVELOPMENT SITE, $165,000
2.24 ACRES OVERLOOKING PORTAGE INLET
Presently zoned single family res. When sewer goes in (hopefully soon) this property would make a terrific condominium or townhouse site. Ideal investment for the future. Hedge against inflation. Price includes 2 bedroom house and building. MLS 15690.

COBBLE HILL
5.25 ACRES
4 bedroom home. Six car workshop. Corner of Fisher Rd. and No. 1 Highway. 6 miles south of Duncan. Presently used as a garage workshop. Your ideas will have to coincide with Regional Planning Board. Ideal small shopping centre site. MLS 16799. Asking price $165,000.
FOR INFORMATION ON EITHER OF THE ABOVE, PLEASE CALL
386-6331 LEN LEDOUX 382-9852

100 ACRES
METCHOSIN
Very desirable property in an excellent area. For further information call:

APARTMENT ZONED
PARKSVILLE
Two one-acre lots, ready for building, high view property. All services available. For further information call:
JOHN F. COLWELL
388-6454 592-9828
REALSPAN PROPERTIES LTD.

UNUSUAL OPPORTUNITY!
Almost 1 acre in North Saanich on watermains with 3,000 sq. ft. concrete block building, designed for mushroom farming. Zoned RURAL. Other non-industrial uses possible.

3,000 SQ. FT. CONCRETE BLOCK BUILDING ON 1 AC. This secluded property in N. Saanich is zoned Rural Buildings designed for mushroom farming. Other non-industrial uses possible. MLS 18223.
ONLY $40,000
656-4000 K. DROST 656-2427
SAANICH PENINSULA PROPERTIES LTD., SIDNEY

SUPERB VIEWS FROM THIS spectacular 5-acre parcel on Durrance Rd. Well on property. $38,000. Call JOHN WEST, 592-2431. Lansdowne Properties Ltd.

CHEMAINUS SEAVIEW, 10085 View Street, 12,871 sq. ft. Fully serviced. 246-9673.

274 PROPERTY WANTED

A. E. LePAGE WESTERN LTD REALTOR
1395 HILLSIDE AVE.
386-6331

IN ANSWER TO THE NEEDS OF OUR NATIONAL AND INTERNATIONAL CLIENTS WE HAVE OPENED AN I.C.I. DIVISION OF A. E. LEPAGE IN VICTORIA.
We urgently need the following:
—Location for National Bank.
—New home for National Retailer.
—Warehouse for large wholesaler.
—Land parcels for investors.
—Development proposals.
—Income properties.
Permit us the privilege of serving you — whether purchasing or selling. Coast to Coast affiliations permit us to provide your property with National coverage.
Please call: A. COHEN, 386-6331

WANTED
SUBDIVISION DEVELOPMENT PROPERTIES
IMMEDIATE CASH OFFERS AVAILABLE
ANY SIZE ACREAGE CONSIDERED IN GREATER VICTORIA AREA
CALL
GARY MEYER
385-6211
ENGINEERED HOMES LIMITED

WATERFRONT or SEAVIEW
Property between Victoria and Parksville. You tell me about your property. I'll phone this couple in Calgary. They will fly out at once. DAR GARSIDE, 384-8001. The Royal Trust Co.

COMING FROM ENGLAND, MY clients need 2 to 5 acres with residence and suitable for greenhouse and horse. To $100,000. Also lot in Gordon Head.
Mary McGuire Donna Valikoski
479-7668 385-8784 24 Hrs.
Douglas Realty Ltd.

APT. SITE
Builder requires 10,000 to 100,000 sq. ft., even more for immediate development. Phone now, Kasapi Construction, 386-6191.

PRIVATE, CASH FOR LARGER lot to build executive type home. Quiet location in Gordon Head area. 479-3411.

WATERFRONT OR VIEW PROPerty in Lagoon, Albert Head area preferred, could have old building on it. 479-9168.

280 ACREAGE FOR SALE AND WANTED

SOOKE RIVER ACREAGE
Approximately 9.77 acres located on the Sooke River Road. Lot is mainly level with a drop-off to the River Flats. It is n the A.L.R. and restricted as to subdivision. Offered at $60,000. MLS.
ROBERT MIKITKA
386-7521 477-5373
BOORMAN INVESTMENT CO. LTD.
1111 GOVERNMENT STREET

LAND
5 ACRES
that will grow anything and ready to build your dream home on, perced and municipal water available. Beautiful, secluded and away from traffic noise, but a short drive to city. Off Stelly's X Rd., going for just a bit more than a small building lot. Price $65,000. MLS. BUD ZUCK, 384-8001 or Res. 598-7215. The Royal Trust Co.

OVER 2 ACRES
QUIET RURAL SETTING
Off Goward Rd. Not far to Prospect Lake. Very pretty piece of land. Variety of second growth trees. Light and bright. Building site marked. Driveway roughed in. $44,900. MLS. Call:
JOHN HOLMES at 386-7521
BOORMAN INVESTMENT CO. LTD.
1111 Government St.

EASILY ACCESSIBLE
Five lovely acres in North Saanich with over 250 feet of frontage on West Saanich Road. Rural zoning; an ideal location for that country dream home. $75,000. MLS 18705.
Mrs. E. Farquharson
656-1154 656-5808
GORDON HULME LTD.

8.5 — ACRES
BURNSIDE-PROSPECT LAKE
Secluded treed acreage. Ideal for home site, horse ranch etc. 427 ft. road frontage. Price $76,000.00.
C. Carpenter or Pat Hope 388-5555
B.C. Land and Insurance Agency Ltd.
530 Broughton Street 388-5555

280 ACREAGE FOR SALE AND WANTED

SINCE 1887
Pemberton, Holmes Ltd.
1000 Government St.

THESE ARE ALL QUALITY PIECES
A. The most awe-inspiring view I have seen, ten miles from town. Seclusion yet neighbors not too far — all adjacent lots built on.—2 acres of VIEW and Arbutues. Driveway up, then water, hydro. Just beyond 871 WALFRED. Drive up, then climb the last bit and look East, South and West (North is treed). $40,500.
B. This IS value, 427 ft. road front, 500 ft. disused railway front, a winter creek, driveway roughed and blasted in, about 3 acres ready for pasture, some $25,000 of good fir, the whole is 17.5 acres for $97,000 at the end of Pegasus Way. Magnificent views, your own country estate.
C. 100 ft. WATERFRONT, 1 plus acres of good soil, light bush covering. Keep your boat out in front. Level ground, main water. Dufour Road off Wriffen Spit Rd. $42,500.
D. ANOTHER GREAT VIEW PROPERTY, 10.1 acres a couple of hundred yards from WEIRS BEACH: Magnificent high building site on rock high above the road (driveway roughed in) or you can build lower down on good soil overlooking the beach. Excellent investment as some 400 ft. of proposed Pearson College Rd. splits the property. Main water $70,000.
384-8124 478-1227
DESMOND HOLMES

BROWN BROS. on LANSHARD
"People Helping People"

CALLING ALL COUNTRY GENTLEPERSONS!
WE ARE LOOKING FOR A COUNTRY PERSON WHO WANTS THE PRIVACY OF COUNTRY LIVING ON THIS 10-ACRE PARCEL OF LAND IN THE MILLSTREAM AREA. A PORTION OF LAND IS OPEN AND ROLLING WITH THE BALANCE TREED. A VERY PLEASANT SETTING INDEED. ASKING $52,000. MLS NO. 17646. CALL NOW. TRADES CONSIDERED
ALAN U. POTTER
JIM McNAUGHT
385-8771 (ANYTIME)

A. E. LePAGE WESTERN LTD REALTOR
1395 HILLSIDE
386-6331

HIGHLANDS
2.10 ACRES
—ARE YOU LOOKING FOR?
—Peace and seclusion in the country.
—Magnificent valley and mountain views.
—Rocky and treed homesite high in the hills.
—Offers will be considered on the full price of $34,900.
DENNIS FERRILL
386-6331 478-6140

INVESTORS
Here is your opportunity to purchase two fine parcels of land. The first parcel contains approximately 210 acres at an asking price of $212,000. The second parcel contains approx. 101 acres with waterfront at an asking price of $200,000. Both these parcels are fine holding properties with great future potential. Call anytime:
Mark MacKenzie, Bert Coles
595-4596, 384-8001, 592-3311.
THE ROYAL TRUST CO.

51.5 ACRES
Treed land with panoramic views on road access. Close to village and 20 miles from city centre. MLS No. 17933. $195,000 with terms.
CLIFF SALMOND
385-7721 477-3626
GARDNER REALTY LTD.

5 ACRES
SAANICH PENINSULA
Located on Wallace Dr. with 250 ft. road frontage, this beautiful treed property has good building sites, flowing well, "25 gal. per. minute," and perk tested. $75,000. By owner. 383-6176. Evenings.

10 ACRES PARTIALLY cleared. House trailer hookup pump, house, small barn, Artesian well, power, 15 minutes from Courtenay Vancouver Island on paved road. $45,000. 112-584-9116 after 6 p.m.

MILL BAY — 2.2 ACRES
Lovely treed lot (Meredith Road) in high location. Terms. $27,500. Call HERB HODGSON 384-7128, Res. 382-3835 DOUGLAS HAWKES LTD.

Required in the Sooke Area, up to 15 acres of good land. Will pay all cash. Call at once to
P. G. JACKSON LIMITED
1070 Douglas Street 388-9102

285 UP-ISLAND PROPERTIES

COWICHAN BAY SEAVIEW
High seaview sites overlooking Cowchan Bay and located on Khenipsen Road. Treed with fir, arbutus and oak. Each lot located on the southern exposure of Mount Tzouhalem is approx. 2 acres in size.

137-ACRE FARM
Near Courtenay, 1800 sq. ft., 4 bedroom modern home, 2 barns and other outbuildings. Half of acreage is in hay and pasture. Some timber. Machinery included. Owner will hold a mortgage at around 9½ per cent with about $75,000 cash required. Present your offer on the desireable farm as owner is ready to move. $175,000. M.L.S. Call GARY SUTHERLAND for more information on the abve. 746-5171 r evenings at 748-8810.
H. W. DICKIE LIMITED
70 Government Street
DUNCAN B.C.
"We sell the island"

By Owner
Two Eighty Five
1400 sq. ft. of air conditioned comfort on .85 acres with beautiful year round stream. City water, wall to wall carpets, ensuite plumbing, plus an attractive well planned suite for rent. All this and more for full price of $55,900 Excellent terms to reliable purchaser. Nanaimo 754-9433.

david burr LTD.
655 FORT ST. 384-9335

QUALICUM AREA RANCH and FARM
Secluded 24½ acres with gracious older home, barn for horses and storage, 2 guest cottages and year-round stream course. Ideal set up for youth or church group. For further details call. MLS 15923. Asking:
$149,500
MADGE or DON ROBBINS
384-9335 384-9072

285 UP-ISLAND PROPERTIES

SHAWNIGAN REALTY LTD.
Shawnigan Lake 743-5311

MINI FARM?
$80,500 SHAWNIGAN LAKE
Over 5 acres with English Tudor style home. Over 2300 square feet on 2 floors, 5 bedrooms, 3 bathrooms, 2 fireplaces. Full basement. Overlooking beautiful green valley. Drilled well. Duck pond. Beautifully treed, level land. About 3 acres could be cultivated. Perfect for making into a mini farm. The house is a natural for 2 families. Would you not like to see it!

$79,500
SHAWNIGAN LAKE
EXECUTIVE HOME
Vastly superior quality. Contractor's own home with beautiful lake view. 5 bedrooms on 2 floors. 2 fireplaces. 3 bathrooms. Aluminum siding. Build so that no one could make duplex. 2400 square feet of finished living area with many features. MLS 18213.

$49,900
COBBLE HILL
1200 square feet home with cedar siding. 1 year old. No basement. Almost ¾ acre lot. Large master bedroom with bath. ML 17647.

$49,900
SHAWNIGAN LAKE
Equally new construction. 3 bedrooms, basement home. 1054 and drapes. All Brand Name appliances for a lot less than in Victoria.

$54,900
SHAWNIGAN LAKE
Beautiful 3 or 4 bedroom home on a fine Village lot. 2 years old. 2 fireplaces. Basement ready for completion into a separate suite. Lot is fenced for dogs. MLS 18539.

$50,900
SHAWNIGAN LAKE
1450 square feet. 3 bedroom home. Delightful interior. Kitchen breakfast room and dining room all have doors to sundeck. Built-in dishwasher, large master bedroom with bath. In the village. Half basement. Quality home.

$39,500
OVER 4 ACRES.
Liveable summer cottage 5 miles from Shawnigan Village. Drilled well, 100 amp service. Brick chimney, large fenced area. Lots of dry firewood for the cast iron wood heater. MLS 18538.

$63,900
SHAWNIGAN LAKE
2,000 square feet of living space all professionally finished. In the Village, 2 years old. 4 bedrooms, 3 bathrooms. Included are washer, dryer, stove, fridge, dishwasher and drapes. All Barnd Name appliances, MLS 18186.
743-5331 JOHN ETTEMA 743-2607
743-5331 MARIE MALBON 743-5145
Call Collect Anytime

malahat realty ltd.
P.O. Box 40
Mill Bay, B.C.
743-5525

MILL BAY
1. Very attractive 2-bedroom home on gently sloping ½-acre in a quiet and peaceful area of Mill Bay. There is a delightful seaview from the house and property, and plenty of room for gardening, hobbies or just enjoying life.
2. Are you looking for a five-bedroom home which can be split into 2 self-contained units, of 2 bedrooms and 3 bedrooms, each with own kitchen, bathroom, living room and dining area? Then come and see this home and its many, many extras. I.E. 2 ensuites, built-in vacuum system, large carport, lock-up garage and workshop, 300-gallon underground gas tank complete with electric pump, 200 amp electrical service, and a beautiful view over the surrounding country.
3. Corner lot of 1 acre with very cozy 2-bedroom home, excellent well, large workshop and garage and some excellent gardening soil. Ideal for a starter or for retirement — Priced to sell, $37,500.
4. Almost 43 acres of good arable land in Cowichan Station area, this farm slopes gently with a southern affect and has a considerable amount of marketable timber, a year around creek, a 2-bedroom older home, and road on 3 sides.
For further details on any of the above properties contact Tom Burdge at 743-5525 or Res. 743-9398.

LOG HOME
ON
3 ACRES
$55,000
COBBLE HILL
Brian Hurst
743-2544
Larry Wilcox
746-6888
J. H. WHITTOME AND CO. LIMITED
DUNCAN, B.C.
748-0381

WALL & REDEKOP HOMEFINDERS REALTY LTD.
471 Trans Canada Highway, Duncan B.C. 746-4154.

Lovely 3 bedroom home situated on Noowick Rd. Mill Bay. $48,500. Commuting time about 30 minutes to Victoria. Many features such as: excellent fireplace, large living-dining room and a large sundeck overlooking the Saanich Inlet. For information on this property call LES ALLEN at 746-4154 or evenings 748-0524.

SHAWNIGAN LAKE
Very nice custom designed 2-bedroom home, 2 years old, 2 baths, living room onto 45' sundeck. Fireplace, etc., etc. Located in Shawnigan Beach Estate, with country club membership and lake access. A terrific buy at only $57,500.
Also at Shawnigan Lake Estates I have large, well treed lots for sale. Each is serviced with a pressure water system, underground telephone lines, hydro and paved roads. Prices from $12,900-$14,500. Terms available.
Drive up this weekend to view any of these fine properties. Ask for Bob Morningstar at the Shawnigan Country Club, or phone me at 743-2312 (collect), and I will be pleased to show you the many advantages of living at Shawnigan Beach Estate.
WESTLAND REALTY
1701 West Broadway
Vancouver, B.C.

ATTENTION LANDLOVERS
5 ACRES
Gothic four-bedroom house, two bathrooms, full basement, double carport, partial seaview. Close to schools and stores, yet still secluded. Asking $54,900. 246-3344.

BY OWNER
Beautiful 3-B.R. post and beam home nestled amoung tall evergreens on a large serviced lot in Qualicum Beach. Featuring full basement, hot water heat, double glazed glass, beautiful wood finish, 1,100 sq. ft. sundeck and much more. View now and choose your finish and perhaps if you wish finish yourself. For an executive quality home at a working man's price contact: Mr. Lewis, Box 382, Qualicum Beach or:
VIEW AT:
365 1st STREET
QUALICUM BEACH

285 UP-ISLAND PROPERTIES

A. E. LePAGE WESTERN LTD REALTOR
1395 HILLSIDE AVE.
386-6331

DUNCAN
$69,900
APPROX. 1 MILE FROM DUNCAN
—Approx. ½ acre.
—5 bedrooms.
—Over 2,000 sq. ft. finished (1450 main).
—Built-in stove and oven.
—Exceptionally well-kept house and property.
—Good variety of fruit trees.
ERIC FRAZER
386-6331 collect 743-9155
DENNIS FERRILL
386-6331 collect 478-6140
FRED DIELEMAN
386-6331 collect 478-8118

HOBBY FARM
$74,500
—Located just 4½ miles from Duncan
—10.4 acres partly treed.
—3 bedroom, full basement home.
—Well constructed barn for a variety of animals.
—Mostly fenced.
DENNIS FERRILL
386-6331 478-6140

SHAWNIGAN LAKE
—Choice building lot.
—¼ acre on Linden Rd.
—Zoned residential.
—$15,000.
—Owner will take $3500 down.
C. J. HARRINGTON
386-6331 595-5341

UNSURPASSED OCEAN VIEW
A striking contemporary style home, dramatically situated for the ocean view on almost ½ acre. Offering an exceptional amount of varied living area. Large sunken living room with frosted F/C, heatilator fireplace and separate dining room. Marvelous modern kitchen, built in and lazy susans, and adjoining family room with fireplace, sliding glass doors in both rooms lead out to full house length sundeck. Large master bedroom with 3 pce. ensuite. Main bathroom has sunken bathtub, gold plated taps and black fixtures, just beautifully designed and decorated but then, so is the entire house. Separate billiard room, sewing room and den. Could be bedrooms if you prefer. Sun room and dark room. Unfinished basement planned for sauna, extra kitchen, bedrooms, or whatever you want. Too many features to list in an ad. A must to see. $110,000. To view by appointment only, call ARLENE ROBINSON at G. K. Schmidt Realty Ltd., Duncan 746-6135 or 748-8333 (EVES).

MYSTERY BEACH
NEW ON MARKET
½ ACRE LOTS
FROM $149 DOWN
AND $149 MONTH
RETIREMENT INVESTMENT or RECREATION
Located 17 miles south of Courtenay or 20 miles north of Qualicum. FEATURING large treed semi-waterfront lots — 2000' of waterfront park across the road for your enjoyment of swimming, fishing, boating, etc. All lots on village water system and paved roads. Price, $14,900-$16,900 — excellent terms. For information contact Frank or Dave McLaughlin personally at Nanaimo Realty Co. Ltd., Box 518 Nanaimo at 754-2311 or evenings collect, 390-4334 or 753-5847.

Attractive ½ Acre Lot, Hornby Is.
Level treed lot on beautiful Sandpiper Beach. Short walk to park and beach. Easy access from Vancouver Is. for your camper. Try your offer to asking price of $8,500. MLS 16145. For more informaton, call:
Bill Horan
385-7761 24 hrs. 477-1287 Res.
D. F. HANLEY AGENCIES LTD.

BY OWNER
Beautiful 3-BR post and beam home nestled among tall evergreens on a large serviced lot in Qualicum Beach. Featuring full basement, hot-water heat, double glazed glass, beautiful wood finish, 1,100 sq. ft. sundeck and much more. View now and choose your finish and perhaps if you wish — finish yourself. For an executive quality home at a working man's price, contact: Mr. Lewis, 752-6557, Qualicum Beach or:
VIEW AT:
365 1st STREET,
QUALICUM BEACH

NEW SALTAIR HOME
Located south of Nanaimo with warmest climate on Vancouver Island. New quality home with fully developed basement which could be revenue unit. Large lot, ideal for garden with panoramic Southend view of Georgia Strait. Priced at $68,500. The quality maintenance free features make this home a bargain. Call DAVID McLEAN, CANADA TRUST REALTOR, 86 Commercial Street, Nanaimo, B.C. at 753-6601 or res. 753-6080.

ANCHOR YOUR BOAT IN THE BAY
Three acres of secluded landscaped waterfront property. Modern 2700 sq. ft. home with large sundeck and patios. Two bedroom guest house nearby. Paved and curbed winding driveways through the tall fir trees. Excellent beach access. Asking $225,000. Call Ron Robson at Nanaimo Realty Co. Ltd., Box 518, Nanaimo, B.C. at 754-2311 or eves. 468-9744.

BLOCK BROS. REALTY LTD.
PARKSVILLE
1.62 acres
Treed lot, one street off the waterfront, has water view, excellent building site. Priced to sell at $27,000.
J. F. COLWELL
388-6454 592-9828
REALSPAN PROPERTIES LTD.

Owner Transferred MUST SELL
FULLER LAKE SECLUSION
Four-bedroom home, large sundeck, overlooking lake, floor-to-ceiling fireplaces up and down. Zone controlled hot-water heat, etc., etc. For sale by owner. Full asking price $69,000. For appointment to view call 246-3708.

PEARSON/JOHNSTONE & ASSOCIATES LTD
BOX 399, PARKSVILLE, B.C.
248-3216 752-6964

STARTER OR RETIREMENT HOME
2 bedroom house on double seaview lot. Lot 53x100' close to school an stores. $31,000 firm. Phone 653-4546 or 246-3344.

BEACH HOUSE $25,500
Pretty 3 bedroom, newly-decorated house, Cowichan Bay, foreshore leased land, owner may carry mortgage. 748-0681.

FOR SALE BY OWNER, LARGE building lot. Entwhistle Drive off Hammond Bay Rd., Nanaimo area. 652-1231 or 477-4703.

8 ACRES ZONED FOR MOBILE home park. Halfway between Campbell River and Courtenay. 923-6629.

VIEW LOT, NEAR NANAIMO. Nanoose Bay Estates, Lot No. 36. Water, power and paved roads. $12,500. J. Edge, 112-731-0347.

BEAUTIFUL SEAVIEW LOT IN Saltair, on water. Price $18,900. 245-3829, Ladysmith.

PARKSVILLE. FULLY SERVICED 1-3 acre lot in cul-de-sac. Close to beach. $14,900. 383-2555.

SHAWNIGAN LAKE
By owner — 1.3 acres, nicely treed. $20,500. 743-5059.

EAGLE REALTY LTD.
Box 1060, Parksville, B.C.
Telephone 248-6191

PARKSVILLE. LARGE SERviced lot. Excellent location. $13,900. 479-9184.

SELL IT THROUGH CLASSIFIED DIAL 386-2121

290 FARMS FOR SALE and WANTED

11.27 ACRE FARM SAANICH PENINSULA $130,000
This tremendous farm is perfect for horses and cattle. Three-bedrm. home and self-contained one-bedroom cottage. Two wells and irrigation pond. Barn and chicken coop. All equipment for sale and negotiable. Possibly subdividable in future. To view call:
SHANE BEFURT
386-8871 or 388-6275. Pager 574
STANELAND JOHNSON
384-0994
FRED LORENZ
388-6275. PAGER 2424
NEWSTEAD REALTY LTD.
3200 QUADRA ST.

MINI FARM HAPPY VALLEY
Get away from the crowded streets. 3.8 acres of usable land, plus a 3-BR rancher. Asking $95,000. MLS 19031. Please call me for more details.
GRAE LANGSTON
386-8871 386-8596
NEWSTEAD REALTY LTD.

293 GULF ISLAND PROPERTIES

SALT SPRING ISLAND

EXCELLENT BUY
¾ acre treed, piped water, close to public beach. $12,500.

4 bedrooms, fireplace, W-W and lino floors, double plumbing, large sundeck. 4.06 acres. Watermain. $49,500.

2.49 acres, south slope, arable, watermain, paved road, close to ferry. $22,500.
CALL BOB TARA
Eves. 653-4435 Days 537-5515

WATERFRONT HOME
Approximately ½ acre, 107 ft. of sandy beach, newly constructed 2-bedroom home, kitchen, dining room, living room with fireplace, large sundeck. Price $67,500.

160 acres of Seaview property, some arable laand, lots of timber, sunny oak bluffs, southern exposure, access to beach and wharf. Price $120,000. Terms 33% down.

1.22 acres close to beach. Arable land, walking distance to sandy beach, seaview. Price $19,500. 10% down.
CALL MEL TOPPING
Eves. 537-2426 Days 537-5515

OCEAN INLET LOT
99' frontage, .57 acre, southern exposure. Power, phone, watermain, cable TV. Easy to build on, $18,000. Terms.

One mile from Ganges on 1½ acres with water stream. Modern 2-bedroom post and beam combination "A" frame. Owner will consider offers to $48,000.

New 3-bedroom, lake view Lindal home on ¾ acre level, serviced lot in St. Mary Highlands. Full basement. Sundecks. $55,000.

1 acre Woodland Drive. Rocky with many arbutus. View of ocean. Water, power. $21,000 cash.

2-3 acres Scott Point. Near waterfront. Serviced and cleared. Owner will look at offer! $22,500.

2¼ acres. Farmy, level, arable area. Piped water. Short walk to store, beach and public dock. $23,500.
CALL DICK TRORY
Eves. 537-2236 Days 537-5515

BEST VALUES
2.10 acres drilled well, arbutus and fir trees, driveway to building site, all ready to go. $15,000.

¾ nicely treed with driveway. Power and water. $15,000.

1118' waterfront on a nice beach, open seaview, comfortable retirement home, workshop and carport. $74,000.
CALL JIM SPENCER
Eves. 537-2154 Days 537-5515

DENMAN ISLAND
4 small cabins on pleasant recreational lots. Water on some, power available. Priced from $14,500, $15,200 to $22,900.

½ acre waterfront lots, fully serviced. Excellent views. From $21,000. Terms.

HORNBY ISLAND
½ acre lots near good beach. $9500. Terms.

Beautiful retirement home on Periwinkle Point. Good bay on side. $77,500.

Unfinished home on Sand Piper. 1200 sq. ft. Utilities included. Some materials on hand. $24,000.
CALL TEMPLE SINCLAIR
Eves. 335-2475 Days 537-5515

PENDER ISLAND
RETIREMENT PERFECTION
Older, well maintained, 2-bedroom home, large kitchen, dining room, living room with fireplace and sunroom. Part basement. Small guest cottage. 2 acres, level, fruit trees, garden, pasture. $42,000.

NEAR WATERFRONT
.77 acre, treed with cleared building site, part level, arable, excellent for gardening. Good view and next to sheltered bay with beach and moorage. 2 small cottages. Well. $25,000. Good terms.

WATERFRONT
7.6 acre island near Salt Spring.

110' W-F. 12x60' mobile home. Saturna Island. $34,000.
CALL MANFRED BURANDT
Pender Island, 620-3271

SALT SPRING LANDS LTD.
Box 69, GANGES, B.C.
537-5515

SALT SPRING ISLAND
1.-3 ACRES GRASS AND TREES
$18,500
2.-LAKE FRONT-MINI ESTATE
$126,500
MLS 18720
3. REVENUE
2 Bdrm home for owner, duplex for rental income 1.6 acre close-in
$70,500
Call Jake Javorski for these and other properties at
PEMBERTON, HOLMES LTD.
Gulf Island Branch
Box 529
537-5568 or 537-2832

HORNBY ISLAND
Robin Fells, founder (builder) manager of Wickaninnish Inn at Long Beach until expropriated two years ago, travelled 35,000 miles in 1974 looking for a new homesite. He found it on this beautiful Gulf Island, but had to purchase the upper 100 acres of the Kniefel farm, much more than needed. He has now built his new home and divided the land into 10 lots from 5 to 15 acres in size, all selling for $30,000. So take a leisurely walk along the private access road through first growth firs and Garry Oaks and if you like what you see, get in touch. You'll find them past the co-op, first left turn off Strachan Road. Have a nice walk.

BROWN BROS. on LANSHARD
"People Helping People"

OVERLOOKING THE SEAS AT OTTER BAY
JUST LISTED APPROX. 29 ACRES FOR $89,000. CALL NOW. MLS NO. 19595.
JIM McNAUGHT OR ALAN POTTER
385-8771 (anytime)

FOR SALE BY OWNER, GAliano Island, 4.5 acres, prime recreation land, view near water. Phone Vancouver 731-1886.

293 GULF ISLAND PROPERTIES

FARM AND REVENUE

Over 6 acres consisting of owners 3-bedroom home. 24-stall concrete barn, ideal for boarding horses. 51'x20' greenhouse. Excellent supply of water from own pump with retaining tank of 4,000 gallons plus revenue from an up and down duplex. To view, call anytime: MLS 18651.
W. H. (BILL) CLARK
CANDA TRUST
595-5171 658-5877

SALT SPRING ISLAND
10 ACRE HOBBY FARM

Renovated 2-B.R. home with large barn. Fishing and swimming lake within 100' of property. Some fencing. Southern exposure. This one will not last long at $60,000.
RON McQUIGGAN
537-5521 (Days) 537-9220 (Evenings)
Wall and Redekop Realty
Box 570, Ganges, B.C.

PIERS ISLAND

3 B.R. home — 90 ft. waterfront. Price includes boat, car and complete furnishings. Absolutely prime real estate in prime conditon. Priced at $75,000. J. J. WILLIAMS 386-2955 or 479-1163 or L. NOBLE 386-2955 or 658-8968. Century 21 Mayfair Realty.

5 AC. FULLY SERVICED

N. Pender View Lot. $19,000. MLS.
THE ZIEGLERS
595-5171 592-1768
384-8075 (PGR 310)
CANADA TRUST

Island Acreage

Approx. 37 acres sea view land on North Pender. 1,800' road frontage. Zoning 10 acre residential. MLS 18761. Asking $98,500.
656-3924 MAJOR LACE 656-2438
MONTREAL TRUST CO.

SAVORY ISLAND

Ocean view, lot 16, block 31, district lot 1376, plan 2714, lot size 50' frontage. 293' depth. Desirable ocean frontage with southern exposure, sloping sand hill to sandy beach. Asking price $10,000. Contact 753-3017 evenings.

NORTH PENDER ISL. INVESTMENT value here! 1 acre, ocean bluff, plus new home, 3 view levels. You complete and save. Second bathroom roughed in. Includes furnishings, car, even linen and dishes. Taxes $377.28. Priced in the 60's. Offers, call 629-3449.

PENDER ISLAND

Water and Hydro on paved road. Almost ½ acre. Dandy for permanent residence or trailer. Only $7,900
KEN WALTERS 385-2481 (24 hrs.)

DENMAN IS.—OWNER

1.8 acres, road split, on 170' of sea frontage, 30' rise. Water power and beach accessable. Terms. 596-2954 (112).

SALT SPRING ISLAND

St. Mary's Lake — beautiful one-acre lot with 90 feet of sandy beach. Sell by owner, $32,000. 943-2586, Delta, B.C.

DENMAN ISLAND

Rustic cabin on seven eights acre of selectfully developed land—with well. Close to Fillongely Beach. Oysters, clams, fishing. By owner. 478-8955.

294 MAINLAND AND OUT OF PROVINCE PROPERTIES

160 ACRES
AT
$160 PER ACRE
PRINCE GEORGE
$25,600
Brian Hurst
743-2544
Larry Wilcox
746-6888
J. H. WHITTOME and Co. LIMITED, DUNCAN, 748-0381

LAKEFRONT
SMITHERS

Over 800 feet on lake only about 1 mile from Smithers. Over 14 acres. Would be ideal home site. Famous hunting, fishing and recreation area. Gentle slope up from lake. Little or no rock. Second growth trees. $24,500. MLS. Call:
JOHN HOLMES at 386-7521
BOORMAN INVESTMENT CO., LTD.
1111 Government St.

387 ACRES
LAKEFRONT

29 miles west of Prince George. Good roads all the way to property situated on Saxton Lake. For more info and appraisal, call
LORNE PEASLAND
Bus 598-5144 Res. 384-9515
T. L. Mann & Associates Ltd.

DECATUR ISLAND

In the American San Juans, midpoint between Anacortes and Friday Harbour. ½ acre tract, underground power and water, protective covenants and restrictions. Community beach, dock, airstrip. $7500, terms. Mr. Baxter will show. (206) 324-1400. Remco, INC. 310 Harvard East, Seattle, 98102.

ALBERTA'S PEACE RIVER COUNTRY: Building lot in Whitelaw, $1,500 — terms. 160 acres, half cleared, on Hines Creek Highway, $23,000 on terms, cash offers considered. Box 190, Berwyn, Alberta, T0H 0E0. Phone 597-3745. PRIVATE.

161 ACRE FARM OR REC. LAND by owner. Near Peace River, Alberta. Next to lake. 35 acres cultivated. $18,000. Terms available. Box 117, Whitelaw, Alberta.

ONE BEDROOM FURNISHED unit on beautiful Lake Southerland 17 miles from Port Angeles. $22,500. Call Estes Realty, 457-8593.

SPELL
IT
OUT

When you have something to sell, the easiest way to find a buyer is to spell it out in print! You do that by placing a low-cost Classified Ad in the newspaper. We'll help you telling our readers what you have to sell. Give us a call today. at 386-2121.

Deaths and funerals

305 DEATHS and FUNERALS

BROWNE: — In Victoria, B.C., on August 18, 1976, Mrs. Anna Louise Browne, aged 87 years, born in Winnipeg, Manitoba, and a resident of Victoria for many years, late residence, 63 Gorge Rd. East.
Service will be held in the Sands Mortuary Limited, "Memorial Chapel of Chimes," on Monday, August 23, 1976, at 11:00 a.m. Rev. Father Maurice Costelloe officiating.
SANDS—VICTORIA

CONNELL — Samuel Gore age 77 years passed away peacefully on Monday August 16th, 1976. Life Member of Telephone Pioneers, member of Holy Trinity Cathedral and resident of New Westminster for 31 years. Formerly resident of Victoria, B.C. Member of the Canadian Legion, Veteran of two world wars. Survived by his loving wife Sybil Amy, 2 sons, Bruce, Pleasant Hill, California; David, Tsawwassen, B.C. and one daughter Mrs. J. C. (Geraldine) Anderson of Scarborough, Ontario; 6 grandchildren, twin brother Humphrey, Victoria. 2 nephews Garvin and Michael Connell, Vancouver.
No flowers by request. Donations preferred to Holy Trinity Memorial fund. Funeral service Thursday August 19th at 2 p.m. in Holy Trinity Cathedral New Westminster. Rev. T. D. R. Allen officiating. S Bowells and Sons 219 6th Street, New Westminster, in care of arrangements

FAIRCHILD — On August 10, 1976 at Memorial Pavilion, Royal Jubilee Hospital, Mr. George H. L. Fairchild, aged 94 years, beloved husband of Florence T., of 2558 Sinclair Rd., a resident here since 1926. He was a member of Britannia Br. No. 7 R.C.L. He served with the Duke of Cornwall's Light Infantry Imperial Army and was wounded in France (Arras).
A private funeral service will be held in the Chapel of St. Michael's and St. Luke's Memorial Pavilion, Royal Jubilee Hospital. (Flowers gratefully declined. No cards or letters, please.) McCall Bros. in charge of arrangements.

GIBB: — In Victiria, B.C. on August 18, 1976, Mr. William Gibb, aged 78 years, born in Scotland and a resident of Victoria for the past 32 years, late residence, Suite 111, 3820 Shelbourne St.; formerly of Fairview, Peace River, B.C. He leaves his wife, Christina, at home; sons, Charles, Victoria, B.C., David, Victoria, B.C., John, Ontario, William Scott, Saskatoon, Christopher, Victoria, B.C. and Robert, Victoria, B.C.; his daughter, Mrs. J. (Marjorie) Hanson, Vancouver, B.C.; 23 grandchildren; 7 great-grandchildren; his brother and two sisters in Scotland. Predeceased by his son, Stanley, in 1944 while on active duty in Italy.
Service will be held in the Sands Mortuary Limited, "Memorial Chapel of Chimes," on Monday, August 23, 1976 at 1:00 p.m. Mr. Fred Fitch officiating. Flowers gratefully declined. Those so desiring may contribute to the B.C. Heart Foundation, 1008 Blanshard St., Victoria, B.C.
SANDS—VICTORIA

LEADBETTER — August 19, 1976, Mrs. Edith Maude, aged 77 years, beloved wife of Mr. W. Eric Leadbetter, No. 1801-620 67th Avenue, Southwest, Calgary. She is also survived by a granddaughter, Mrs. R. (Sandra) Boyko, Calgary, two brothrs, Ernest Currier, Parksville, B.C., and Arthur Currier, California. Born at Birmingham, England, she came to Canada in 1912, to Calgary, and has resided in Calgary since. She was a member of the Eastern Star Lodge No. 22, Saanichton, B.C. and the Macabes Lodge No. 2, Calgary.
Services at Leyden's Chapel of Remembrance, Saturday 1 p.m. with Reverend Richard Davenport officiating. Interment Queen's Park Cemetery. If desired, in lieu of flowers, contributions may be made to the Canadian Cancer Society.

NOON — On August 18, 1976 at the Memorial Pavilion, Royal Jubilee Hospital, William Arthur Noon, aged 95 years. Predeceased by his loving wife, Ann, in July, 1976, in their 65th year of marriage; his son, Victor, in 1971; his daughter, Margery, in 1926. He is survived by his son, Leslie Arthur Noon, and daughter-in-law, Jean Noon, of Victoria; five grandchildren, Mrs. Marjorie Baker of Newton, Iowa, Mrs. Brenda Good of Vancouver, B.C., Mrs. Phyllis Taylor of Victoria, Mrs. Patsy Ann Moran of Parksville and William Noon of Victoria. He was a veteran of World War I.
Funeral service will be in St. Mary's Church Chapel, 1701 Elgin Rd., on Monday, August 23, 1976 at 2:00 p.m., the Ven. Arch. H. J. Jones officiating. McCall Bros. in charge of arrangements.

ROBISON — On August 19, 1976 in Victoria, James Gordon Robison, aged 86 years, of 1701 Cedar Hill X Rd., a native son. He leaves 1 daughter, Mrs. P. D. (Faith) Sivertsen of Victoria; 2 grandchildren, Peter and Wendy; also 1 sister, Mrs. L. MacLaurin of Hemet, Calif. He was a member of Capital City Lodge No. 61 K of P and Tele Mahuta Temple No. 155 D.O.K.K. and Goldstream Lodge No. 17 A.F. and A.M. He served for 10 years on the Board of Pearkes Clinic for Handicapped Children.
A private funeral service will be in McCall Bros. FAMILY CHAPEL on Monday, August 23, at 3:00 p.m., Rev. David Smith officiating.

ROBINSON — In Victoria, B.C., on August 18, 1976, Mr. Robin (Lloyd) Robinson. Survived by his mother, Mrs. Robinson, three sisters: Margaret, Ella of Wilkie, Saskatchewan, Elizabeth of Vancouver; wife Jean and three daughters Doreen, Irene and Patty McKnight; two sons, Brian and Glenn.
Funeral service will be in McCall Bros. FAMILY CHAPEL on Monday, August 23, 1976, at 1:00 p.m.

SHOTTON — Jean Woodward, on August 10, 1976, born in Nova Scotia, late residence, 618 Bryden Court, Victoria, B.C. Survived by her husband, Robert and daughter Pat at home; predeceased by a son, Robert John; also survived by two sisters, Mrs. J. Christianson, Dartmouth, Nova Scotia and Mrs. M. Armstrong, Wolfville, Nova Scotia and her brother, Phillip Sourr, Weston-Super-Mare, England.
Service will be held in the Sands Mortuary Limited, "Memorial Chapel of Chimes" on Monday, August 23, 1976, at 3:15 p.m. Archdeacon G. H. Greenhalgh officiating. Flowers gratefully declined. Those so desiring may contribute to the Victoria Cancer Clinic, 1900 Fort St., Victoria, B.C.
SANDS — VICTORIA

309 IN MEMORIAMS

BONNER — In loving memory of a dear sister, Flo, who passed away August 20, 1973.
No one knows how I miss you,
Life has never been the same.
In my heart your sweet memory lingers,
Sweetly, tender, fond and true.
Resting peaceully with God in Heaven,
A beautiful angel, sweet Flo
A beautiful angel, sweet Flo
I always think of you.
—Always remembered by her sister Cess.

BONNER — In loving memory of a dear mother and grandmother, Florence M. Bonner, who passed away August 20, 1973.
God looked around his garden
And found an empty space
He looked down upon the earth
and saw your precious face.
He put his arms around you,
And lifted you to rest.
God's garden must be beautiful,
He only picks the best.
—Always remembered and missed by son-in-law and daughter, Perc and Phyllis Carry and grandsons Darryl and Dale.

KITSON—In memory of Marshall Blair Kitson, taken in his prime of life Aug. 19, 1975. —His presence is missed by many. But is remembered as he was in the hearts of his closest friends.

THEY SHALL GROW NOT OLD, AS WE WHO ARE LEFT GROW OLD. AGE SHALL NOT WEARY THEM, NOR THE YEARS CONDEMN. AT THE GOING DOWN OF THE SUN, AND IN THE MORNING, WE WILL REMEMBER THEM.
WITH GRATITUDE, SANDS.

310 FUNERAL DIRECTORS

McCall's

FRIDAY
HOLMES, Mr. Edward (Ted)
10:30 a.m.—FLORAL CHAPEL
BARNES, Mr. John (Jack) W.
2:00 p.m.—FLORAL CHAPEL
PRESTON, Mr. Edward
3:30 p.m.—FLORAL CHAPEL
FINLAYSON, Mr. Roderick Gair
PRIVATE SERVICE
4:00 p.m.—FAMILY CHAPEL
MONDAY
ROBINSON, Mr. Robin (Lloyd)
1:00 p.m.—FAMILY CHAPEL
NOON, Mr. William
2:00 p.m.—ST. MARY'S CHURCH CHAPEL
ROBISON, Mr. James Gordon
PRIVATE SERVICE
3:00 p.m.—FAMILY CHAPEL
TUESDAY
FAIRCHILD, Mr. George Henri L.
PRIVATE SERVICE
The Chapel of St. Michael and St. Luke's Memorial Pavilion, Royal Jubilee Hospital.
TO BE ANNOUNCED
EDWARDS, Mrs. Pearl
JACKSON, Mrs. Ruth
PEDERSON, Mr. Peter N.
LEWIS, Mr. Frank G.
McADAM, Mrs. Olive A.
AIRD, Mrs. Olive
McCALL BROS.
Floral Funeral Chapels
385-4465

Sands
SERVING VANCOUVER ISLAND
WE CARE
Dedicated to service
Sensible Prices
SANDS FUNERAL CHAPELS
VICTORIA 388-5155
SIDNEY 656-2932
COLWOOD 478-3821
DUNCAN 746-5212
LADYSMITH 245-2331
NANAIMO 753-2032
Your seven community Chapels, Independently Family Owned and Controlled. Sands since 1912.

MEMBER BY INVITATION
NSM NATIONAL SELECTED MORTICIANS SINCE 1902
VICTORIA, 388-5155
SIDNEY, 656-2932
COLWOOD, 478-3821
DUNCAN, 746-5212
LADYSMITH, 245-2331
NANAIMO, 753-2032
Removal And Service Arrangement
Covering Vancouver Island
A Division of Sands

IFC INTERNATIONAL FLIGHT CARE
Specializing in forwarding to or from anywhere
WORLD WIDE FUNERAL INFORMATION SERVICE
call collect
or cable
"Mortuary Victoria"
A Division of Sands

Hayward's Thomson & Irving
Funeral Chapels
1625 Quadra St.
384-2612 — 386-3505

CUNNINGHAM FUNERAL CHAPEL
1155 Fort Street
Phone 384-5512 or 384-8626
Offering dignified moderate service for all. Geo. S. Cunningham, owner, manager.

FIRST MEMORIAL SERVICES
Serving the Public and Exclusive Undertakers for the Memorial Society of B.C. 658-5244.

311 MONUMENTALS

STEWART MONUMENTAL Works Ltd.
ESTABLISHED 1896
Memorial of Distinction
Marble fireplace and tabletops
1402 May St. 384-3452

"The Finest in Craftsmanship"
MORTIMER'S MONUMENTS
633 DAVID ST. 383-6421
ESTABLISHED 1877

313 MISCELLANEOUS

MEMORIAL SOCIETY OF B.C.
Founded 1956
Dignified Final Arrangements At Minimum Cost
Brochure and full details from the VICTORIA branch Rm. 101, 727 Johnson Street Victoria
385-5214 (24 hours)
Lifetime Membership $5

IN MEMORIAL DONATIONS
to be used exclusively for
CANCER REASERCH
should be directed to
CANADIAN CANCER SOCIETY
857 Caledonia Ave., Victoria.

HOW TO WRITE
A GOOD
CLASSIFIED ACTION AD

1—IT'S BEST to start your ad with the name of the article or service you have to offer. If you have an apartment, room, etc., for rent, or property for sale; start your ad with the location.
2—BE CLEAR. Readers respond more quickly and favorably when given complete, definite information. Always include the price in your advertisement.
3—MAKE IT EASY for the reader-prospect to reach you. Always give your telephone number or your name and address. If you do not have regular hours, state a preferred time for the prospect to get in touch with you.
4—PLAY SAFE. You get the stop your ad as soon as you get using consecutive insertions. A six-day order is best and costs less, and you can, of course, greatest reader attention by the results you want. You pay only for the days your ad appeared. Lower yearly rates are available to those who wish to keep their services or products before the public.
5—PLACE YOURSELF in the reader's position and ask yourself what you want to know about your offer. The answer you give will make a good Want Ad.
Don't allow the reader to speculate.
6—GIVE YOUR PROSPECT every inducement you can with good copy. Classified action ad readers have the money and are already interested in buying the merchandise or service you have to offer; the details and information you give are the most important.
7—TO PLACE YOUR AD, call 386-2121, your direct line number to fast Want Ad action. A courteous, efficient advisor will be glad to help you word and place your order. And remember, Classified Action Ads afford you the most complete coverage. Telephones are open 8:00 a.m. to 6:00 p.m. for you daily, Monday through Saturday call:

386-2121

Soviets Overtaken

NEW DELHI (Reuter) — The U.S. has overtaken the Soviet Union as India's biggest export market, official figures show. Trade figures for the 1975-1976 fiscal year show the U.S. bought goods worth about $568 million or 13 per cent of India's exports. Soviet purchases were worth about $462 million.

TENDERS FOR INSURANCE

Sealed tenders addressed to Mr. L. Treloar, manager, Royal Oak Burial Park, 4673 Falaise Drive, Victoria, B.C., V8Y 1B4, for insurance coverage for fire, theft, liability, etc. will be accepted up to and including the 20th day of September at 12 o'clock noon. Full particulars may be obtained from the office at the Royal Oak Burial Park, 4673 Falaise Drive, Victoria, B.C. The lowest or any tender not necessarily accepted.
L. TRELOAR, Sec.-Treas.
Board of Cemetery Trustees of Greater Victoria.

CORPORATION OF THE CITY OF VICTORIA
QUOTATION NO. 8610
VEHICLES

Quotations are invited for supply of 6 Police cars and 1 4-door Station Wagon.
Quotation forms and specifications, available from the undersigned, must be returned not later than 4 p.m., Thursday, August 26, 1976.
Lowest or any quotation not necessarily accepted.
H. V. ROBINSON
City Purchasing Agent
City Hall, VICTORIA, B.C.
August 17, 1976

STORAGE SALE

The following storage lots will be sold at Kilshaw's Auctioneers Ltd., 1115 Fort Street, Victoria, B.C., at 7:00 p.m., on August 27, 1976, for settlement of storage account:
1. Effects of Mrs. C. H. Thomson, last known address Box 2277, Vancouver, B.C.
2. Effects of Mrs. G. White, address unknown.
3. Effects of F. L. York, address unknown.
Reliable Transfer of Victoria Ltd., 400 Hillside Avenue, Victoria, B.C.

NOTICE TO CREDITORS
TEN-O-TWO COFFEE SHOP
1002 Broad Street, Victoria, B.C.

NOTICE IS HEREBY GIVEN to the creditors and those having claim against the said business: The said business is under new ownership as of August 3, 1976. Part of the purchase price will be paid August 5, 1976 to the previous owner and the balance on August 27, 1976.
The new owner, Maxim Enterprises Ltd. is not responsible for any debts or liabilities incurred by the former owners, Donald Eric Matten and Irma Green Matten, also known as Irma Green, of the said business.
E. M. Lee,
Barrister & Solicitor,
411-620 View Street,
Victoria, B.C.
Telephone: 385-2831.

NOTICE TO CREDITORS
ESTATE OF GEORGE CYRIL SKINNER, DECEASED

NOTICE IS HEREBY GIVEN that Creditors and others having claims against the Estate of the above named deceased are hereby required to send them to the undersigned Executor on or before the 14th day of September, 1976, after which date the Executor will distribute the said Estate among the parties entitled thereto having regard to the claims of which he then has notice.
BY ALAN EATON BIGELOW
Barrister and Solicitor
Executor of the Estate of George Cyril Skinner, Deceased
by his Solicitors, Hallatt, Sullivan, Smith, Stewart & Gow
850 Fort Street
Victoria, British Columbia

CANADA
DEPARTMENT OF TRANSPORT
PACIFIC AIR SERVICES REGION

SEALED TENDERS, addressed to the Department of Transport, Regional Manager, Construction Services, 739 West Hastings Street, Vancouver, B.C. V6C 1A2, and marked "Tender for the Surface Repair for Runway 13-31 at Victoria International Airport, B.C.", will be received up to 3:00 P.M., PDST, September 9, 1976.
Plans, specifications and other tender documents may be examined at the office of the undersigned, 7th Floor, 549 Howe Street, Vancouver, B.C., and copies obtained on deposit of a certified cheque for $25.00 made payable to the Receiver General of Canada.
Plans and specifications will also be on display at the Amalgamated Construction Association of B.C., 2675 Oak Street, Vancouver; Construction Plan Services, 3785 Myrtle Street, Burnaby, B.C.; and Construction Association of Victoria, 1075 Alston Street, Victoria, B.C.
H. A. Stevenson,
Regional Manager,
Construction Services,
Canadian Air Transportation Administration.
Telephone: 666-3569
Telex: 04-54320.

CANADA
DEPARTMENT OF TRANSPORT
CANADIAN COAST GUARD

SEALED TENDERS, addressed to Regional Director, Canadian Coast Guard — Western, Third Floor, 1155 Robson Street, Vancouver, B.C. V6E 1B9 and marked "Tender for Vancouver V.T.M.S. Remote Site Buildings and Site Services at Mt. Helmcken, Mt. Newton, Mt. Parke and Bowen Island, B.C." will be received up to 3:00 p.m. PDST, September 9, 1976.
Plans, specifications and other tender documents may be examined at the office of the undersigned and copies can be obtained on deposit of a certified cheque for $25.00 made payable to the Receiver General for Canada.
Plans will also be on display at Amalgamated Construction Association of B.C., 2675 Oak Street, Vancouver, B.C., and Vancouver Island Construction Association, 1075 Alston Street, Victoria, B.C.
The Coast Guard does not bind itself to accept the lowest or any tender.
W. F. Stralychuk
for H. O. Buchanan
Regional Director
Canadian Coast Guard-Western
TELEPHONE: 666-3823
TELEX: 045 3235

BEFORE THE JUDGE

A 24-year-old Saanich man was charged Thursday in Victoria provincial court with an attempted armed robbery Aug. 11 at McCall Davey drugstore, 3074 Shelbourne.

John Bernard Garraway, 1763 Glastonbury, was charged with attempting to steal a quantity of opiates while armed with a knife.

At the request of Legal Aid duty counsel Barry Mah Ming, Judge William Ostler remanded Garraway for one week for a bail hearing and possible further action.

Saanich police said last week a man who asked at the store for opiates produced a knife, but ran to an exit door when pharmacist David Henderson ran to another door. At the exit door, the man turned and took two steps but Henderson threw a shampoo bottle which flew out the door as the man left.

★ ★ ★

Loius Rickey Kasum, 17, of 626 Fernhill, was fined $250 by Ostler, put on probation for six months and instructed to do 40 hours of community work.

Kasum was found guilty Monday after a trial on a charge of assault causing bodily harm July 3 at the Esquimaly Sports Centre. He got into an argument with another youth, knocked the youth down with a punch, hit him twice more and then kicked him with a roller-skated foot. The victim suffered a 10-stitch cut one-half inch below his left eye.

Ostler said Kasum had no record and a good reputation, "but it is absolutely essential that people understand attacks of this kind ... simply will not be countenanced by the courts . . . I abhor the use of boots."

★ ★ ★

Murray Henry Horton, 46, of 123 Simcoe, who only got $90 through his three offences, was ordered by Ostler to pay almost $580 in fines and restitution within three months.

Horton pleaded guilty to three counts of false pretences in two Victoria charges. Prosecutor Robert Mulligan said Horton wrote three worthless cheques June 4 and 5 to obtain a radio, a camera and a casette player worth a total of $429.44. The three items were then pawned for a total of $90.

Ostler fined Horton a total of $150, put him on probation for six months and ordered repayment of the $429.44. He specified Horton had three months to clean up both figures.

The guilty plea of Tery Bruce Simpson, 19, of 660 Wilson, to an Esquimalt charge of common assault early Thursday brought him a $75 fine from Ostler along with six months' probation and 45 hours of community work.

Mulligan said Simpson ran up from behind a young man, a complete stranger, in the 1100-block Esquimalt. He said Simpson hit the man on the back of the neck, then "danced around him with his fists up" urging a fight. The other man ran to the nearby Esquimalt police station.

At the station, said Mulligan, Simpson told the stranger that "you're dead and he would kill him after the trial." Simpson told Ostler he was "quite inebriated" and remembered chasing and swinging at the other man but not threatening him.

★ ★ ★

Nov. 9 was set by Ostler as the date for one trial and three preliminary hearings for Richard Allan Murray, 17, address not known.

Murray was first charged July 12 with possession July 10 in Saanich of a known stolen car. He was released on own-recognizance bail of $500 pending further hearing.

Later, he was charged with four counts of false pretences July 21-26 in Victoria, a Victoria home break-in and theft July 27 and a Saanich car theft July 28. Bail was refused on the last charge.

Murray was also sentenced Aug. 4 to 10 days for possession of marijuana and failing to appear in court July 19. He has pleaded not guilty to the false-pretences counts and chosen trial by county court judge on the other charges.

★ ★ ★

Surety bail of $500 was fixed by Ostler for Manuel Braga, 36, of 1328 Vining, who was remanded to Aug. 31 at the request of Mah Ming for further hearing of a two-count Victoria charge.

Braga was charged Wednesday with intent to wound in causing bodily harm July 23 to a Victoria woman "by cutting her with a knife" and with setting fire to a chesterfield on the same day in his home in a manner "likely to cause a building . . . to catch fire."

Publication or broadcast of bail-hearing details was prohibited in an order issued by Ostler at the request of Mah Ming.

★ ★ ★

Ronald Paul Garfield Cooper, 31, of 2319 Wark, chose trial in provincial court and pleaded not guilty to a Victoria charge of possession of a knife for a purpose dangerous to the public peace. Ostler set his trial for Dec. 10.

Cooper was arrested late Aug. 11 about two hours after police found him walking in the 2500-block Wark and suffering from a minor stab wound in the upper chest. They took him to hospital but he refused treatment and walked out.

★ ★ ★

Ostler set $500 surety bail for Sandor Borbely, 36, of 1655 Chambers, on a Victoria charge of possession of a knife Wednesday for a purpose dangerous to the public peace. The case was remanded one week for further hearing and the judge prohibited publication or broadcast of bail-hearing details at the request of Mah Ming.

★ ★ ★

In traffic court, guilty pleas to separate charges of driving with a blood-alcohol reading above .08 per cent meant fines of $600 each for Harold Lyle Carrigan, 34, of Vancouver, stopped Aug. 6 in Sidney, and John Frederick Hill, 43, of 4350 Harder, Aug. 9 in Saanich.

Richard Brian Waldie, 29, of 1122 Marchant, pleaded guilty to a Sidney charge of impaired driving July 30 and was fined $400.

He 'Died' To Live

WINSTON, Ore. (AP) — Glen Miller, 19, of Roseburg probably is alive today because he played dead after being attacked by a 450-pound Sumatran tiger while cleaning cages at the Wildlife Safari.

Miller, employed by the Wildlife Safari for one month, was listed in satisfactory condition after being mauled by the animal. He suffered bite wounds in the neck and claw wounds on his lower back.

Bonnie Riggs, the Safari's public relations officer, said Miller was cleaning cages in the tiger hut and apparently failed to close the gate. While his back was turned, the tiger pounced on him.

Miller played dead until the tiger backed off, then scrambled 15 feet to safety and closed the cage gate.

McClung Library Delay Opening

The opening of the McClung Branch of the Greater Victoria Public Library will be delayed due to difficulties in furniture deliveries.

This newest outlet in the library system is located at the corner of McKenzie Avenue and Cedar Hill Road.

Until the branch opens, the Bookmobile will be parked in front of the building on Mondays and Tuesdays from 10:00 a.m. to 4:30 p.m. to provide interim library service.

KILSHAWS
AUCTION
TONIGHT at 7 P.M.
LIVING — DINING
BEDROOM STES.
ATTRACTIVE CANADIANA SETTEE & ARMCHAIR
Mahogany and Walnut
DESKS
Indian Baskets, Dressers, Chests, Bookshelves, etc. China, Glassware and Bric-a-brac.
KILSHAWS
AUCTIONEERS LTD.
1115 FORT ST.
384-6441

WHIPPLETREE'S
FIRST
AUCTION
at
WHIPPLETREE JUNCTION
(3 mi. South of Duncan)
SUNDAY 11 A.M.
Buggies — HEARSE
BARS (Saloon)
BRASSWARE
OAK—OAK—OAK
FURNISHINGS
PHONOGRAPHS
Hundreds of Items
Collectibles
Sale Admission $2.00 credit on purchase
No charge for PREVIEW
SATURDAY
No Pets
KILSHAWS
AUCTIONEERS LTD.
For further information phone Duncan 748-1100

Special Offer
FOR PRIVATE PARTY
CLASSIFIED ADVERTISERS
Use this handy coupon to place your Classified Advertisement and save money.

Name ....
Address ....
Phone No. ....
Signature ....

FILL OUT AND MAIL, OR DELIVER IN PERSON TO
SPECIAL OFFER
Victoria Press Ltd.,
P.O. Box 300,
Victoria, B.C.
V8W 2N4.

No. of Insertions .... Amount Enclosed $ ....
Your ad will run as soon as possible upon receipt of this coupon and payment, or please specify consecutive dates:
Classification Number .... 10 WORDS MINIMUM

10 Words for 1 insertion in The Daily Colonist and Victoria Times: $1.00
10¢ for each additional word.
10 Words for 3 insertions in The Daily Colonist and Victoria Times: $2.50
25¢ for each additional word.
10 Words for 6 insertions in The Daily Colonist and Victoria Times: $4.00
40¢ for each additional word.

All ads must be written in regular classified style, and run on consecutive days.
All real estate, mobile home, rental and business advertising is considered to be commercial advertising and will not qualify for this special offer.
SEND CHEQUE or MONEY ORDER
— NO REFUNDS —
This coupon valid until Oct. 1, 1976

THE DAILY COLONIST
AND VICTORIA TIMES

Gov't Will Expand Role In Economy, Says Trudeau

NEW YORK (CP) — Prime Minister Trudeau is quoted in the current issue of Fortune magazine as saying the public interest requires government to play a "co-ordinating role" in economic planning in Canada.

He is quoted further as saying he will announce some of the changes he plans in that direction this fall.

"The changes we will make are designed to enable government to play this role," Trudeau said in an interview with Herbert Meyer, a staff writer for the business monthly which is published by Time, Inc.

The Trudeau interview serves as the centrepiece for an article in which Meyer assesses Canada's efforts to loosen its economic ties with the U.S. and concludes that the effort has expanded the role of government in the Canadian economy to the point where businessmen are worried that "the price of economic nationalism may be their own freedom of operation."

Meyer says Trudeau left no doubt that he intended to pursue his policies despite opposition of businessmen—especially bankers.

He quotes the prime minister:

"When they put me in the bag as a socialist, I begin to wonder if they're kidding or if their vision of socialism isn't so wide that they'd accept only an Adam Smith liberal. So they honestly think our economy can work in an absolutely free market? It's obvious that we don't have a pure free market in Canada and probably never did."

Trudeau says that if the free market system worked well in areas of overproduction or economic slowdown, companies would be cutting prices and cutting their salaries—which, he says, they aren't.

"The corporations themselves are not obeying the rules of the market. The consumer is not, in a period of slowdown, buying cheaper goods. He's buying at the same price. And there are fewer layoffs, and certainly you don't see wages going down any more in a period of recession. Presumably there's a sweet-heart deal between some unions and some corporations to pass the costs on to the consumer and keep the prices up."

Meyer says that in Trudeau's view businessmen object to government intervention only when the government's actions are not the ones that businessmen want.

Meyer wrote that Trudeau believes it is the responsibility of government to step in where free enterprise fails — in the area of matching people with jobs.

"We've got high inflation and high unemployment in our industrialized societies. In Canada's case, we've got unemployment at 6.9 per cent now and we've got inflation down to 8.9 per cent. Both we consider too high. How do you put the unemployed to work?

"And what do the bankers say about that? I'll tell you what they say. They say the government should step back. It's too much meddling that is causing these problems.

"The worst bitchers of all are the bankers. They have never had it so good as under my government. I'm ashamed."

PM's WIRING JOB JUST 'MAINTENANCE'

OTTAWA (CP) — The $9,000 worth of electrical work now under way at Prime Minister Trudeau's private residence was defended Thursday by Gerry Baker, chief of building maintenance for the public works department.

Baker's description of the electrical work partially confirmed details made public Wednesday by Conservative MP Tom Cossitt who blamed their necessity on "a comedy of errors for the taxpayer."

At a cost of $6,000, the department is boosting electrical voltage to the Trudeau residence, replacing an obsolete fuse box with a modern circuit breaker panel and repacing worn out basment wires considered a fire hazard.

The other $3,000 will be spent on connecting into one electrical transformer the electrical wiring from the prime minister's house and his heated swimming pool "to meet the requirements of Ontario Hydro regulations."

Baker said the power source for the house is in a kiosk on the grounds of the Trudeau residence. But the power source for the swimming pool is in a separate transformer. Ontario Hydro regulation stipulate both sources must be combined.

As for Cossitt's charge that the electrical repairs are ridiculous, costly and worthy of suspicion, Baker said the repairs to the house have been necessary for years.

"They're just one of many thousands of maintenance items the department takes care of just like you would in your own residence," he said.

Inflation Takes Added Capital

OTTAWA (CP) — The government says big companies are spending substantially more this year on new plant and equipment but most of the increase will be absorbed by inflation.

At the same time, all levels of government are spending more of the taxpayer's money than ever before but at a slower rate.

A mid-year review of private and public investment in Canada, released Thursday by Statistics Canada, said total capital investment by industry and government is expected to reach $42.5 billion this year, 12.1 per cent higher than the $37.9 billion spent during 1975.

The report, based on a late spring and summer survey of 24,000 business and government establishments, confirmed government predictions at the beginning of the year that there would be little real growth in the economy, a finance department analyst said.

The official said net economic growth will be close to zero after inflation is deducted from the 12.1 per cent increase.

The official said economic planners were satisfied for the time being to avoid a repeat of 1975 w hen there was a net decrease in economic growth.

Total capital spending is slightly higher than estimates made earlier this year, but this results from a firming of spending decisions by companies and governments and does not reflect an unexpected increase in economic acitivty.

The survey revealed major increases in capital spending for natural resource industries but only marginal increases, and some decreases, in trade, financial and commerical industries.

Clark Man Denies Bribe

MONTREAL (CP) — Gilles Varin, a former campaign organizer for federal opposition leader Joe Clark, pleaded not guilty to charges of bribery Thursday in a St. Jerome, court, 30 miles northwest of Montreal.

Varin, who was also a chief organizer for Rodrigue Biron, leader of the provincial Union Nationale party, has been charged with accepting a bribe of $6,920 in 1973 from an Ontario construction firm then engaged in work at Mirabel International Airport.

Varin is alleged to have accepted the bribe in return for the renting of heavy machinery by the Quebec government manpower training commission of which he was a director at the time.

The charge arose from evidence given at an inquiry into construction industry violence held in 1974-1975 under Judge Robert Cliche of Quebec provincial court.

Varin was suspended from the training commission as a result of the evidence presented at the inquiry, but was reinstated a short time later.

He was also asked to step down as chairman of Biron's campaign organizing committee last May, shortly before Biron made a successful bid for leadership of the Union Natinale party.

BANFF 'TACKY'—TOURISTS

BANFF, Alta (CP) — This mountain resort community was the focus of harsh criticism recently from vacationing tourists who called it "tacky," "indifferent" and "a souvenir town."

In a series of interviews conducted recently, a dozen tourist couples agreed prices in the townsite in Banff National Park are too high for everything from food to accommodation.

They also complained there was inadequate accommodation available for the thousands of visitors who pour in each day.

A tourist from Baltimore said the $17 to $25 charged for rooms "where seven or eight persons must share the same bathroom" was too much.

And a Los Angeles physician said: 'Prices here are average for a resort area — that's to say they're 35 to 50 per cent above average for a hamburger, a steak or a room."

Half of the tourist couples interviewed said they had experienced serious, time-wasting trouble finding a room.

One New York man was visibly annoyed: "I've been in a lot of vacation spots but I've never had so much trouble finding a place to stay as here."

"And for poor accommodation, these are the highest prices I've ever paid."

A Palm Springs woman who had lived in Banff for several years, as a girl, said she was bitter and disappointed about the changes in the town.

"So many of the hotels don't seem to give a damn if you find a place or not," she said.

"Like they're saying you can go to hell or sleep in Lake Louise for all we care."

Mason & Risch
Italian Provincial piano
low priced during Eaton's
Home Furnishing Sale

1,155.00

Elegantly classic Italian Provincial design in a rich walnut finish. Full size piano features dependable unitized construction, posi-grip tuning pins, laminated sounding board. Humi-tite case and tone pulsator. 'Practiano' pedal reduces volume. 10-year manufacturer's warranty. Complete with matching bench. Mason & Risch model 465E.

Pianos, dept. 360, Main Floor, Home Furnishings Building

EATON'S

For 1 day, and 1 day only!

25% off
many of the Fall '76
favourites for going
back-to-school!

Personal Shopping Only

An even greater bargain!
Children's cowboy boots

4.99

Reg. 7.98 and 8.98. Easy to slip on with pull tabs. Soled vamp and quarter with western detailed denim look shaft. Blue or black. Child's sizes 5-8. Youth's sizes 9-12, 13-3.

Children's Shoes, Dept. 239, Floor of Fashion

25% Off Klondike denim jackets for boys

6.37

Reg. 8.49. Bomber style jacket is a polyester/nylon/cotton blend. Sizes 2, 3, 4, 5, 6, 6X.
Rugged Klondike denim jeans in same sizes as jacket. Reg. 6.49. Now only, 4.87.

Children's Wear, Dept. 210, Third Floor

25% off Levi bell bottom denim jeans for boys

8.27

Reg. 12.95 A great back-to-school value buy! All cotton jeans are indigo dyed and are available in regular and slim cut. Come in sizes 8-12.

Jr. Boys' Wear, Dept. 232, Third Floor

Save on even more on an AM portable radio

6.99

Reg. 9.95. Reliable AM portable radio operates on 9 volt battery. Radio has direct tuning dial, volume control, 2½" speaker and more. Battery included.

Radios, Dept. 260, Main Floor, Home Furnishings Building

EATON'S

Shop Saturday 9:30 a.m. to 5:30 p.m.

TERRY SPENCE
Award winning news.
C-FAX 1070 NEWS

93rd YEAR, No. 61 ★★★

Victoria Times ★★★

VICTORIA TIMES, FRIDAY, AUGUST 20, 1976

15 CENTS DAILY, 30 CENTS SATURDAY

WE'RE CLEARING OUR 1976 FORD CARS AND TRUCKS RIGHT NOW!
peter pollen ford

WET? GLOOMY? IT'S ALL TRUE

This wet, sunless, miserable month of August has been no figment of your imagination. The figures bear that out.

So far, rainfall has totalled 37.6 millimeters (about 1½ inches) with half — 19.1 mm coming in one day . . . Thursday.

Average rainfall for the month is 24.6 mm.

Sunshine is down nearly 100 hours. As of Thursday, the sun has broken through the storm clouds a total of 86.1 hours. In a normal August we would have enjoyed 184.4 hours of sun.

Despite the appearanc of the sun today, the weatherman forecasts more showers over the weekend with the possibility of an improvement in conditions by next Tuesday.

B.C. Blocks BNA Issue

BANFF (CP) — B.C. appeared to be the major holdout Thursday as provincial premiers wrestled with the problem of patriating Canada's constitution from Britain.

The 10 premiers began talking about the British North America Act late Wednesday in Edmonton and continued their discussions through Thursday morning.

They emerged from Government House without issuing a press communique on their deliberations, with B.C. apparently the lone holdout on how to amend the constitution once it is brought to Canada.

The same subject was on the agenda for today's final session here.

Prime Minister Trudeau has given the premiers until Sept. 15 to come up with a way of bringing the constitution to Canada from the Parliament of the United Kingdom, after which, the prime minister said, he would act on his own to move the act of confederation across the Atlantic.

Sources at the conference also said Alberta injected a surprise note into the proceedings with suggestions for provisions which may set up a stumbling block to any complete agreement.

The proposal, according to sources, partially included the need for unanimity of all the provinces in any constitutional changes.

Sources were now predicting the probability there would be only partial agreement on any constitutional matters and that there was a possibility, if a partial consensus could be reached, that the premiers would meet again in

See B.C. Page 2

Row Simmers, Plumbers Out

VANCOUVER (CP) — Members of the Plumbers, Pipefitters and Steamfitters Union walked off the job Thursday afternoon at construction sites operated by 15 Vancouver-based contractors, members of Construction Labor Relations Association (CLRA).

Te move did not mean a repeat, however, of the 37-day strike-lockout in the province's construction industry that ended just over a week ago with an industrial inquiry report.

Ray Callard, business agent for the union, said 200 union members were involved in the walkout Thursday and picket lines would only be set up at the locations of the firms affected. Construction work could continue at sites operated by those companies so long as it was not the work of members of the plumbers' union, he said.

Callard said the reason behind the strike was four issues that remained outstanding between the union and CLRA, bargaining agent for about 850 contractors.

He would not elaborate on the issues. He said there was some contention between the two sides as to what had been agreed upon and it would be better not to "negotiate through the press."

Callard said the union has asked CLRA to extend by at least one week the period within which the union could act on its last strike vote. That period under the provincial labor code is three months.

The company refused and Callard said the first bloc of workers, whose strike notice was first to expire, walked off the job. He said the next walkoff by a bloc of workers would not be until sometime next week.

Strike votes were taken last May by the 3,200 union members working for CLRA contractors.

Callard said the contractors were given notice of the union's intention to strike, but the company asked for no new talks and none have been scheduled.

Stu Cleavely, a union spokesman, earlier said that the membership met last week and voted to reject the report by industrial inquiry commissioner Jim Kinnaird as amended by CLRA.

The report recommended wage increases of 11.2 per cent to 13.6 per cent on base rates ranging from $9.50 to $12.19 an hour.

WORDPLAY

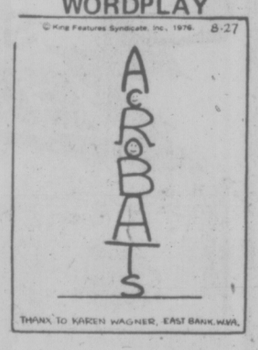

WEATHER

Tonight: Clear
Saturday: Showers

INDEX

Classified 386-2121
News 382-3131

	Page
Births	28
Classified	28-43
Comics	22
Deaths	43
Entertainment	23-25
Family	20, 21
Finance	6, 7
Gardening	29
Sports	14-16

CDC Profit Up 79%

VANCOUVER (CP) — The city-based Canada Development Corp. (CDC) today announced profits rose 79 per cent to $16.1 million for the six months ended June 30 from $9 million in the first six months of 1975.

The corporation said in a news release that profits available for common shares after payment of regular quarterly dividends on preferred shares for the six-month period were $7.5 million or 24 cents a share compared with $6.1 million or 20 cents a share for the corresponding period last year.

The statement said profit improvement was mainly attributable to continued improved performance of polysar Ltd. and the inclusion of CDC Oil and Gas Ltd. acquired at the end of 1975.

Revenue in the first half of 1976 rose to $276 million from $230 million last year, an increase of 21 per cent.

After payment of regular preferred dividends, profit for the quarter was $2.9 million or .09 a share compared with $3.5 million or .11 a share in the second quarter of 1975.

$26,110 Theft Admitted

A Victoria man pleaded guilty in Victoria provincial court today to stealing $26,110 from the Victoria Autustic Children's Society over the past 13 months.

John B. Sullivan, 42, of 707 Esquimalt Rd., who sobbed as he appeared before Judge William Ostler, also admitted to stealing between $8,000 and $9,000 from Old Country Produce Ltd., a local company in which he was a partner.

Court was told the motive behind the thefts was "to entertain friends and deal with his loneliness."

Sullivan turned himself in to the Victoria city police fraud squad Thursday after talking to his doctor. He had been a member of the Autistic Children's Society for five years and its secretary-treasurer for the past 2½ years.

Court was told the stolen funds came from the human resources department and were intended to pay salaries of aides and teachers. Instead Sullivan wrote at least 48 cheques to himself or his business, ranging in size from $125 to $4,000.

He became partner-bookkeeper in the business recently and skimmed cash from the daily accounts.

Sullivan, who was remanded in custody to Sepe. 3 for preparation of a pre-sentence report and sentence, was 12 years a lay brother and teacher in California before returning to Victoria about eight years ago.

The society was reported to have a bank overdraft of $500 Thursday.

Autism is a mysterious disorder which leaves those afflicted unable to use language. Autistic children can be either completely withdrawn or hyperactive.

Sullivan had been deeply involved on volunteer work with the group, serving as tag day chairman in raising funds.

A former delegate to the Victoria Labor Council from the Canadian Brotherhood of Railway, Transport and General Workers, he led a campaign earlier this year for a residential treatment centre for autistic children which gathered more than 6,000 signatures on a petition.

The society provides supervision for children after school and on weekends.

KISSINGER SLAMS 'MURDER'

U.S. Planes Join Alert in Korea

Times News Service

U.S. troops, bolstered by the dispatch of two squadrons of warplanes to Korea, were on special alert today and North Korea ordered its troops on a "war posture" in response to growing tension over the border slaying of two American officers.

U.S. forces near the Panmunjom truce village were in full combat gear Thursday, taking up positions overlooking North Korea. All passes and leaves were concelled for the 42,000 American soldiers and airmen in South Korea.

U.S. Secretary of State Henry Kissinger today called the beating deaths of the two officers a "premeditated act of murder."

"We cannot permit the principle to be established that Americans can simply be assaulted with impunity any place that some dictator or some aggressive country decides to score some points," Kissinger said in an interview.

Kissinger said the administration's response to the incident "depends on what it indicates about North Korean intentions. It also depends on whether we get any satisfactory response to our demand for explanations and reparations . . ."

"There have been certain reinforcements sent in order to discourage any attempts by the North Koreans to escalate it and we've increased the readiness of our forces there," Kissinger said.

In Washington, Pentagon spokesman Tod Hullin said Thursday, "I don't have any indication that we have any plans to take military action at this time," but added, "I'm not ruling anything in or out."

A North Korean Communist Party newspaper said American "manoeuvres" in Korea "have entered an extremely reckless stage" and accused the Unieed States of "kindling the blasting fuse of war."

In Seoul, 35 miles south of Panmunjom, South Korean President Park Chung-hee said today any future North Korean acts of provocation would be met with immediate retaliation.

"A mad dog needs a stick," Park said. "There is no reason why we should be unilaterally subject to their provocation.

"From now on, if they (North Koreans) stage illegal acts of provocation, we will take immediate punitive measures, whether such acts are big or small, and all the responsibilities therefrom will have to be borne by them."

Government sources said South Korean forces also were on precautionary alert. U.S. officials have estimated North Korea has 410,000 army troops and South Korea 560,000.

FIERCE-LOOKING triceratops looks real enough to bite. Winnipeg artist George Barone made the life-sized model of the prehistoric reptile out of steel mesh and fibreglass.

YES . . . BUT . . .

The current issue of Unity News, the Social Credit party's official publication printed this week, carries a report that the party conducted an "enormously successful" booth at the Pacific National Exhibition with the premier, cabinet ministers, MLAs and party workers all participated.

Party workers also appear to be "enormously successful" in getting the news out to the faithful on time — the PNE doesn't open until Saturday.

Pacific Press Settles

VANCOUVER (CP) — The dispute that halted publication of Vancouver's two daily newspapers for two weeks ended Thursday night when Pacific Press Ltd. and the Joint Council of Newspaper Unions accepted recommendations for a resumption of production.

The recommendations were contained in a non-binding report on the dispute by a three-member panel of the B.C. Labor Relations Board.

The report was brought down Wednesday and members of the five unions represented by the Joint Council voted all day Thursday on the contents.

Dave McIntyre, co-chairman of the Joint Council, said following a meeting of the Joint Council and Pacific Press at the LRB offices that the union membership voted

See PACIFIC Page 2

Safeway Store Hit

EDMONTON (CP) — Three masked men, two carrying sawed-off shotguns, held an Edmonton family hostage early today in a quickly-executed extortion operation.

The family of six was shaken but safe. The men escaped with an undisclosed amount of money from a grocery store in northwest Edmonton, police said.

Wearing balaclavas, the three men broke in through the kitchen window of the home of Gordon Brink, manager of a Safeway store.

The men cut telephone lines into the bungalow and tied up Noreen Brink and her daughter Dawn, 14.

They threatened to take Mrs. Brink and her daughter hostage unless Brink got money from the safe at his supermarket.

Brink went to the store, left the money in his car in the parking lot and then went to a restaurant to wait for a telephone call from the armed men.

The call never came and he alerted police who went to the store and found the car gone.

NEWS BRIEFS

Vandals Blamed

Vandals ripped off 38-feet of railing from the jetty at Sidney Spit Provincial Park, Ron Lampard, assistant superintendent of the Malahat park district said today. Thev also tore down a fence situated on a cliff where the campsite is located and smashed a picnic table. He estimated damage at $500.

Politicians Bomb

VANCOUVER (UPI) — The Consumers' Association of Canada is tops in credibility among Canadians, and politicans are near the bottom, says a survey conducted by Ontario's Windsor University which asked 4,000 people whether they would "always, usually, seldom or never" believe an institution or group commenting on energy matters.

Minister Arrested

TOKYO (UPI) — Authorities probing Japan's $12 million Lockheed payoff scandal today arrested former parliamentary transport minister Takayuki Sato, 48, on bribery charges, the second ranking politician nabbed in "Japan's Watergate."

Danger Over?

POINTE-A-PITRE, Guadeloupe (Reuter) — Some of the 72,000 evacuees from the danger zone around the Souffriere volcano on this Caribbean island may be allowed to return home next week, says Olivier Stirn, French secretary of state for overseas territories. But scientists say the volcano might blow at any moment.

Loto Draw Dec. 5

HAMILTON (CP) — Loto Canada Inc., a new national lottery offering $1-million grand prizes, will hold its first draw Dec. 5 in Hamilton, lottery president Guy Cousineau announced today.

Diver Back

MONTREAL (CP) — Soviet diver Sergei Nemtsanov, 17, flew home to Moscow on Thursday night, three weeks after defecting from his country's Olympic team.

Applies to UN

UNITED NATIONS (AP) — Vietnam, now unified after more than a quarter century of war, applied today for membership in the United Nations. Observers said the U.S. is likely to veto the latest application.

33 Blacks Die In S. Africa

Times News Services

JOHANNESBURG — Police said today 33 blacks were killed in three days of anti-government rioting in black townships around Port Elizabeth, the centre of South Africa's automobile industry.

"More bodies have been found," a Port Elizabeth police spokesman said. "Some of them were killed by knives; others were run down by motor vehicles, and about two were shot."

Police said 19 more deaths had been confirmed. Many of the victims were killed by police gunfire.

The area around the southeastern coastal city was "relatively calm" today, a police spokesman said.

Police Minister James Kruger said in a speech Thursday night that almost all the organizers of South Africa's continuing racial upheavals have been arrested.

At least 14 blacks died Wednesday when the violence swept through the all-black suburbs of New Brighton, Zwide and Kwazekele. More than $1.15 million damage was done to buildings and vehicles, township officials said.

South Africa's industrialists began calling for sweeping improvements in political, living and employment conditions in the riot-torn black townships which supply their labor force.

★ REFUGEES ATTACKED SAYS UN

GENEVA (UPI) — The United Nations high commissioner for refugees said today Rhodesian troops destroyed a Mozambique camp containing 3,000 refugees from Rhodesia and killed as many as 1,000 people in a raid early this month.

The agency's delegate in Mozambique reported some 1,000 fatalities and more than 500 wounded and said the camp, one of the three UNHCR camps near the Rhodesian border, was destroyed.

It also was reported that he saw mass graves containing mainly women and children.

The government of Mozambique appealed to the UNHCR to resettle the refugees, asking for $25,000 in food and refugee official said the survivors were moved deeper into Mozambique.

"Such a violation cannot be tolerated," a UNHCR spokesman said, "and the government of Mozambique should ask for a meeting of the Security Council."

Changes Urged for 747s

Times News Services

LONDON — Important modifications could be made mandatory for all Boeing 747 jumbo jets as a result of the findings of an East African inquiry into the crash of a Lufthansa 747 in November, 1974.

The crash, at Nairobi, killed 59 passengers and crew; 98 people survived, including the flight crew.

The official report, by the accident investigation branch of the East African Community, includes two specific design criticisms.

—The system of indicator lights in use at the time did not provide adequate warning that the leading edge flaps were not extended after take-off.

—The stall warning system did not give adequate warning of the critical condition of the aircraft because it was not programmed to take account of the leading edge flap position.

The plane crashed 35 seconds after take-off because the pneumatic system which operates the leading edge laps had not been switched on. This caused a stall which in the words of the report "the pilots were unable to identify in the short time available for recovery."

A statement by Lufthansa says that it and other airlines have decided to introduce all the recommendations proposed by the report. These also involve check procedures.

A failure of the crew to complete their checklist items satisfactorily is listed as a major contributory cause of the crash — the only fatal accident ever to a 747.

In this connection the report criticized Lufthansa's safety checks, which are thought likely to apply to a number of other airlines.

TRUNK LID SLAMS ON MODEST SOLDIER

WOODLAND, Wash. (AP) — The demands of modesty proved almost fatal in the case of a soldier from Oregon who was rescued Wednesday night by the state patrol.

Troopers say Jerry Stubblefield, 32, of Milwaukie, Ore., spent three days locked in the trunk of his car near here.

He told officers that he had climbed into the trunk early Monday to change clothes. He pulled the lid down for modesty's sake and it clicked shut.

The car was parked on a ramp leading to interstate 5. Troopers and Cowlitz County deputies said they checked the car a number of times but it wasn't until Wednesday when a patrolman was preparing the car for impoundment, that Stubblefield spoke up.

He was treated for dehydration.

The soldier said he was on his way to his base near Tacoma when the car ran out of gas. He said he wanted to change into his uniform so that the might report for work when he finally made it to the fort.

TOWN TALK

Now we know where all the tourists who are boycotting B.C. Ferries are going . . . to Kelowna.

Al Frame, president of the Greater Victoria Visitors Information Centre, received a letter this week from **R. G. Eddy,** chairman of the Kelowna Chamber of Commerce's visitor's information committee, who said the visitor count for July there was 9,631, compared to 8,057 in July, 1975. That's a hike of 20 per cent. Ferry travel was down 20.6 per cent that month.

Frame, noting Kelowna is Premier **Bill Bennett's** home riding says, "No wonder Mr. Bennett isn't concerned about ferries."

★ ★ ★

Does it take a civil servant to know one?

A recent publication of Workers' Compensation Board, titled Back Talk, holds some valuable advice to anyone who has ever suffered back ache.

In a section on good sitting posture the text refers to pelvic support for sedentary workers and adds:

"Occasional movement is necessary to prevent stiffness."

★ ★ ★

In the sensitive world of international diplomacy, communications between nations tend to be carefully worded.

But the People's Republic of China's, declining an invitation by the Canadian external affairs department to send students to the Lester B. Pearson College of the Pacific at Pedder Bay, has to rate as a classic.

Officials in the country of 800 million replied they couldn't find any suitable candidates to send to the college.

★ ★ ★

Mrs. Glenda Jans, a former British Columbian who now lives in Medicine Hat, Alta., was just plain unlucky when she took the ferry from Horseshoe Bay to Vancouver Island recently.

She had been looking forward to hearing the ferry blow its whistle. It didn't.

A B.C. Ferries spokesman explains ferry masters do not have to although they usually do.

The B.C. Ferries' signal on arrival is three short blasts and a long one, V for Victory in the morse code. Most ferries give one long blast before leaving and on leaving, if going astern as at Tsawwassen or Horseshoe Bay, three blasts.

Better luck next time Mrs. Jans.

★ ★ ★

One of a university student's greates fears — the loss of his most convenient watering hole — may come to pass at the University of Victoria.

The Student Union Building beer outlet — SUB Pub — loses up to $40 a night in stolen or intentionally damaged merchandise.

The student newspaper Martlet suggests unless the theft of beer jugs stops, security at the pub will turn into an Orwellian nightmare.

★ ★ ★

NISHIKAWARA
. . . outstanding service

Sooke sawmill operator **Harold Nishikawara** is one of seven volunteer weather observers in British Columbia who have been recognized for outsttnding service this year.

He will soon be presented with an engraved digitized desk temperature and humidity unit by **Gil Smith,** officer in charge of the Gonzales climatological data centre.

Born in Vancouver, Nishikiwara has lived in Sooke since 1951. He became a weather observer 10 yars ago when he was farming. Like the other 2,500 volunteer observers across Canada, Nishikawara takes two temperature and water readings each day.

★ ★ ★

Allan McQuarrie — where are you now that we need you?

★ ★ ★

A flow of 12 million gallons a day. Is that a trickle, or a river like the Fraser? How can you visualize something like that?

University of Victoria biologist **Derek Ellis** has come up with a handy rule of thumb in a technical paper dealing with sewage disposal at sea. He notes that if your bathtub kept draining all day, it would release 20,000 gallons.

The secondary message is: check all the taps before you go on vacation or you might drain the Sooke watershed.

★ ★ ★

Maybe the grits aren't that bad after all.

Wilkinson Road inmates who have been complaining recently about the quality of the food they receive had a perfect opportunity last week to eschew chewing at least for one day.

They could have participated in the national 24-hour hunger strike of inmates protesting conditions on the inside.

But the word we get is that all Wilkinson inmates sat down to their three squares and polished them off in regular fashion on the designated hunger-strike day.

★ ★ ★

One of the bibles of west coast marine pilots and small boaters, Sailing Directions, recently came out in new format without line reference numbers in the text.

The supplement, Weekly Notice to Mariners, still has line reference numbers, causing some confusion to navigators trying to make a quick shift.

The solution offered by **Jack Chivas,** of department of environment sailing directions section, won him a prize from the department's suggestions award committee:

A bookmark with line numbers to fit any page of the book, to be kept in every copy of Sailing Directions.

'You had to see it to believe it' said the policeman —Irving Strickland photo

Derek! Leslie! Eric! Ian! Woodie!

By KIT COLLINS
Times Staff

They screamed, they gushed, they squirmed, they fainted and one young lady got so carried away she "frowed up."

It all happened Thursday night at the Bay City Rollers concert at Memorial Arena.

And it had Victoria policemen shaking their heads in wonder.

Arena officials estimated there were about 6,000 early or pre-teen fans on hand most of them female — for the 45-minute show.

There were six actual faintings and in each case, the young ladies were hauled up on stage and off to a back room for first aid.

There were two fake faintings, staged so the pair could get on stage and touch their idols.

And there was noise, noise and more noise.

One 13-year-old girl from Richmond saw only 10 minutes of the show before swooning. She was carried to the back room, and between bouts of howling hysteria and being sick, she screamed: "I've got to see Woody."

★

"You had to see it to believe it," one of the Victoria city police officers said. "When the show was over we helped her back to her bus . . . and she fainted again."

There was breathing room only among the crowd which threw tartan tams and scarfs — mementos of undying affection — as Scotland's latest craze group cranked out the rock and roll.

And in the midst of a 45-minute concert the houselights went on and the music was interrupted by a message from Roller manager Tam Paton.

Paton, sounding just like an elementary school teacher, announced:

"Either everybody takes two steps back from the stage or the Rollers don't continue. An everyone who faints is taken outside and doesn't get to see the rest of the concert, so we'll have no acting."

The mass moved backwards for all of three short seconds before surging forward against the stage to see Derek, Leslie, Eric, Ian and, especially Woodie.

★

An estimated 1,000 of the crowd came from the mainland to see the show.

It didn't take long to whip the crowd into a frenzie.

"It's so bad," said Capital Record spokesperson Karen Ball, "that no girls are allowed backstage because anything even slightly connected with the group is ripped off.

"In Toronto they ripped the chrome off the Rollers limousine: Yes, when the Rollers play it's an event, not just a concert."

It's not a sex-thing, Ball said, noting the crowd doesn't rip off their clothes and hurl them at the stage as in the days of the Beatles.

"I'm really impressed with the way they deal with their fans, as a matter of fact. They don't just sing and collect money — when CHUM (a Toronto radio station) awarded 300 girls an introduction to the Rollers, the group kissed every one of them — and that's a lot of girls to kiss."

Firemen Strike Unlikely

The city of Victoria and its firefighters likely can resolve their contract dispute without a strike, firefighters union president Ross Cameron said today.

Cameron said the force has accepted the city's contract proposal, with the exception of a few minor adjustments, and firefighters will discuss the proposed contract next week.

"To give credit to the city, the city manager and the Greater Victoria Labor Relations Association, who are working at high speed on the final draft."

The union president said it is probable the force will enter into a two-phase agreement. The first phase will incorporate the major portion of the award brought down by arbitrator John Davie, including employee benefits and a 6 per cent wage interim wage increase.

The second phase would include the balance of the wage increase, to grant parity with Vancouver counterparts still negotiating this year's contract.

Cost of implementing the first phase is about 8 per cent and therfore under the Anti-Inflation Board's arithmetical guidelines, he said, adding after the second phase is completed the package will be presented to the AIB review board.

In the proposal put forward Wednesday, the city offered to drop its appeal if the firefighers agreed to the 6 per cent interim increase as well as referring problem points to the arbitrator.

Meanwhile, the city and the union are awaiting a ruling by the Labor Relations Board on whether a strike by firefighters being held in abeyance would be legal or illegal.

Both sides went to Vancouver Thursday for an informal hearing requested by the city.

Cameron said the LRB's decision that a strike is illegal would have far-reaching effect on the labor movement.

"It would mean that you could go all the way through arbitration and then have an employer tie the whole thing up for a year or maybe more" while it launched an appeal through the courts for any "left field reason."

Heah Come De Fudge!

Fat Phege's Fudge Factory features lip lickin' old-style sandy that's hand-made daily by owner Brooke Phemister. Candyman's effort here on table brought appreciative smile from Larry Holmes during tour of Market Square operation. (Bill Halkett photo)

SHIP MOVEMENTS

NAVY

Fundy, Chignecto, Thunder and Chaleur at Pat Bay, returning 5:30 p.m. Aug. 26; Mackenzie, Yukon and Qu'Appelle at Sea, returning 10 a.m. Aug. 27; Endeavour at sea, returning on or before Sept. 5; all other ships in port.

Joint Drive To Beef Up Welfare Plea

Social workers and welfare recipients are joining forces to plan a massive demonstration to protest "pitifully inadequate" welfare rate increases, Community Action spokesman Sharon MacBain said today.

"For the first time the social workers have come to us, saying 'hey, this is terrible,' we want to help," she said. "We have no resources, we've sent enough briefs and had demonstrations but he (Human Resources Minister Bill Vander Zalm) won't listen.

"Our concern is to stir up enough people so that they demand another election."

A meeting was held today at Community Action headquarters to begin planning joint action by social workers and welfare recipients.

"When you see something like this disguised as social progress, it is hard to hide outrage," said Marilyn Callaghan, president of the B.C. Association of Social Workers.

MacBain said the minister, while saying British Columbia has the highest welfare rates, omits the fact that B.C. also has the highest cost of living.

Vander Zalm, in increasing rates for three categories, has decreed that single welfare recipients under 55 years of age must make do with their present $160 a month until at least next spring.

MacBain described this as "criminal."

She added, "The basic shelter allowance is $75 (a month) and the very lowest rent you can get is $110. That leaves $50 to feed, clothe and pay for utilities."

MacBain noted the new rates mean that a single parent with one child will be getting $320 instead of $270 while the federal commission on poverty set the poverty level a year ago of $468 for a parent and child.

"Paperwork is more important to this government than people work," she asserted.

Both she and Callaghan agreed the provincial government is taking advantage of what they called the "myth" that there are young single people getting fat on social welfare.

"No one can get fat — they can't even subsist on $160 a month," Callaghan said, "But somehow that myth does exist and the government is using it for all it's worth."

MacBain said the increases, due to come into effect Oct. 1, won't even cover the increased costs of B.C. Hydro and home heating fuels.

The rate increases were necessary but didn't go far enough, NDP human resources critic Norm Levi said today.

Levi said the increases do nothing for people between the ages of 40 and 55 who have great difficulty finding employment.

The Social Credit government lead people to believe that the Mincome program would be extended for people between the ages of 55 and 59 but this hasn't happened, Levi said.

MacBAIN
. . . "pitifully inadequate"

Levi said the program will cost at least $4 million more a year than Vander Zalm has said.

Vander Zalm said Thursday the increases will cost $17 million, but the provincial share will be only $3 million.

Levi said the $3 million cost could be corret under planned federal legislation on cost-sharing for social services, but he said the legislation will probably not come into effect until the fall of 1977 and until then the 50-50 cost-sharing formula still applies.

Under the new rate structure, people between the ages of 55 and 59 will receive a $70 a month welfare increase; single parents and two-parent families with an unemployable breadwinner will get an extra $50 a month. All increases are effective Oct. 1, provided the recipients have been on welfare for at least four months.

Vander Zalm said the only consolation he had for single welfare recipients is that his department will continue to monitor those rates and will decide next spring whether they should be increased.

He said he waneed that time to see how effective his new job-finding program — Provincial Rehabilitation Employment Program (PREP) — Would be in finding jobs for welfare recipients.

"We need from now to next spring to see what's happening," the minister said.

Vander Zalm said there are about 110,000 people, including dependent children, receiving social assistance and estimated that about 80 per cent of those would benefit from the rate increase.

6 MORE MONTHS FOR SEA ESCAPE

A William Head inmate who participated in a sea escape Aug. 5 was given an extra six months today in provincial court.

Derek John Paulsen, 22, one of three men who fled the prison in a rented boat piloted by a woman accomplice, had pleaded guilty before Judge William Ostler to the escaping charge.

Paulsen, who had been serving a six-year term for heroin trafficking, gave himself up to Vancouver police Wednesday.

Mayor Defends City Clerk

Mayor Mike Young took strong exception Thursday to criticism of the city's efforts to register voters.

He defended city clerk Morran Waller, who has been under fire from individuals representing community groups for refusing to issue voter registration cards in bulk, for rejecting an offer to set up volunteer registration booths and turning down community-oriented promotion of registration.

"I take some umbrage at this criticism," Young said.

"We were not in a position to ask people to come down and register because the act was not proclaimed."

He referred to the amended Municipal Act, effective June 30, the last day of the spring sitting of the legislature, prior to which it was not known exactly what the changes would cover.

"I think it would have been an act of idiocy to ask people to register without knowing what the law was going to be," Young said.

One of the new sections, in fact, restored the voting rights of absentee owners.

"It galls me that . . . we still receive this type of criticism which I think is totally unfounded," the mayor added.

Recently the city has advertised its voter list with timing directed to closure at the end of the month.

Young said the efforts of Waller and his small staff were aimed at making the public aware of the need to register if eligible voters' names are not now listed.

The mayor said municipal voters' lists had been distributed to banks, trust companies, credit unions and public libraries. There has been display advertising in newspapers and on radio to encourage voters to check the lists and register if necessary.

Young said "I don't know what more the city of Victoria can do to get people to come down and register." He endorsed groups which encourage voters to register, but criticism of the system does little of constructive nature, he felt.

Meanwhile, lawyer Bob Milne, on behalf of Fairfield Community Association, said notice would be served on the city today that he will seek a B.C. Supreme Court order Aug. 27 requiring Waller to provide bulk registration cards for issue to association members.

The association argues that Section 38 of the Municipal Act specifies applications, in the plural, must be furnished on request.

8 Girl Cadets Swim To Shore in Storm

Eight girls from Royal Canadian Sea Cadet Corps and their instructor had to swim for their lives Thursday when a sudden storm swamped a whaler in Lambert Channel near Denman Island.

Survival training received at HMCS Quadra, the summer camp they're attending near Comox, is credited with saving their lives.

Two of the cadets were from B.C. and have been identified as Aana Marie Roy, 15, of Cumberland and Shawn Clouchier, 15, of Comox.

A spokesman for the Rescue Co-ordination Centre at CFB Esquimalt said winds were blowing southeast between 35 and 40 miles an hour when the incident occurred.

Another whaler with seven cadets aboard made it to shore, beaching on Tree Island.

The following whaler decided to beach on Denman Island but a large wave broached the whaler less than a mile from shore.

Sub.Lieut. Rick Hine of Belleville, Ont. and the eight cadets in the whaler were thrown into the water but swam to shore. All 17 wore lifejackets.

Quadra has a practical leadership course camp on Denman Island and a male cadet from the camp ran between four to five miles to the nearest house to phone Quadra and report the incident.

Not taking any chances, the RCC alerted rescue forces.

The spokesman said the destroyer HMCS Terra Nova stood by, two crash boats from CFB Comox were sent to the scene, as well as a Coast Guard inflatable rescue craft from Parksville and a Buffalo aircraft from the Comox base.

Harbour Court

Downtown Luxury Condominiums

The people who will live here are uniquely individual. So also is Harbour Court. There are only twenty homes and no two are alike. If your first consideration is price, we may not be able to help you. Kindly enquire in writing. Approval by appointment only. All enquires kept discreetly confidential.

PART OF THE REVITALIZATION OF HISTORICAL OLD TOWN VICTORIA.

Cascade Development Corp.
2506 500 Fourth Avenue, S.W.
Calgary, Alberta T2P 2V6
TELEPHONE (403) 265-7914

Low on Dough? You Can Still Clean Up

family

Make Money Washing Windows!

When you're new in town, out of work, low on dough, and faced with outrageously high rental payments ... there's still a legal, minimum-investment way to put yourself into a well-paying business instantly — washing windows.

Well, why not! Regular jobs are hard to find and window washers don't have to gear their lives to alarm clocks.

We're not talking about spray-cleaner, paper towels and smears ... but professional window washing.

The first step in becoming a window-washer is assembling your equipment. The following tools are essential to window-washers and can be purchased at janitorial supply houses:

SQUEEGEES — For starters, two (one with a blade six inches wide and another 18 inches across) are enough. It's important to get squeegees with flexible rubber edges that are responsive to the touch.

POLE — Any old wooden pole to which your squeegees can be securely fastened will do. The pro models are made out of aluminum and extend out to 18 feet.

BRUSH — One is probably about as good as another, as long as you can attach it to your pole and use it to slop on the cleaning solution.

BUCKET — If you already have a standard pail of some kind you may well want to use it. A watertight canvas bucket is perfect for window washing; the flexible container, can be placed in a backpack along with a retractable pole and other equipment ... and the entire business can be carried everywhere.

CLEANING SOLUTION — Many different varieties of window cleaners are available. Biodegradable solutions are convenient because you can sprinkle the waste water on the surrounding shrubbery when you're done with the job.

ODDS AND ENDS — You'll need a sponge, rags, and scouring pad (preferably one that doesn't scratch windows!). And don't forget your bookkeeping department ... a 15-cent spirial-bound notebook for business records.

All of this gear should cost about $25 (approximately $10 of which goes for the pole), so you're not talking about a major investment. Remember that your tools are just as important as you are — so buy good stuff, treat it with respect, and make it last.

Your next step — after properly assembling a set of tools — will be to take the stuff home and practice on your own filthy windows. You'll probably have to experiment a bit to find out how much cleaning solution to mix in the water. Soap suds are a hindrance and can be scooped out of the water.

It will take practice to determine the angle at which your squeegee should meet the glass for the fastest and cleanest work. Hold the blade in your hand until you've mastered this basic window-washing skill and then try it the hard way ... with the rubber wiper mounted on its pole.

The secret is wetness to wetness. Douse the glass throughly, dampen the squeegee's edge with a sponge and then run the blade down the smooth surface. Some of the rubber wipers seem to have streaks built into them, so if you have difficulty controlling yours, try another.

When you can really make those windows sparkle, start ringing doorbells in your neighborhood and try to drum up some business.

After a short time — providing no major catastrophes (like putting your fist through a $400 picture window) have occurred — you'll start feeling pretty confident. Go down to a printer at that point and order yourself 500 business cards with a catchy slogan. You'll be surprised how much effect that slogan will have — for example, "I'll bring clarity into your life."

With business cards in hand, start contacting the shopkeepers and store owners in your town. Act like a professional: present your card and always try to establish monthly or bimonthly accounts. Just being confident of the value of your service should get you through the sales pitch and land you some regular jobs.

Although you may not relish stomping around town, ringing doorbells and presenting your card, it's a great way to gain a fresh perspective on the old home town or become acquainted in a new area. You do have to learn to take the good with the bad however. On days when people are gruff and you can't find a single job, it's best to take the situation in stride, take the rest of the day off and try again tomorrow.

Kmart *Gives Satisfaction Always!*

SATURDAY MONEY SAVERS
AUGUST 21 ONLY

SAVE 2.18
SHERWIN-WILLIAMS PAINT
Interior latex-flat white
Can be tinted any colour.
1 gallon size.
K-Mart Reg. Price 7.17 gallon
SATURDAY ONLY
LOOK HOW YOU SAVE **4.99** Gal.

SAVE 3.89
MEN'S FISHERMAN KNIT PULLOVERS
100% Acrylic in ivory only.
Fully fashioned-crew neck style.
Small, Med. Large and Ex-Large.
K-Mart Reg. Price 11.88 each
SATURDAY ONLY
LOOK HOW YOU SAVE **7.99** each

SAVE 2.98
KAMP KING SLEEPING BAG
100% Cotton cover and lining
Assorted Colours
K-Mart Reg. Price 11.97 each
SATURDAY ONLY
LOOK HOW YOU SAVE **8.99** each

SAVE 1.63
ABE'N AL FLASHERS
No. 1 and No. 2
Chrome Sport Flashers
K-Mart Reg. Price 4.59 each
SATURDAY ONLY
Limit 6 per customer
LOOK HOW YOU SAVE **2.96** each

SAVE 1.31
MEN'S WORK HOSE
Canadian made — 3 pair per pkg. Wool, rayon and nylon blend. Size 11
K-Mart Reg. Price — 3.88 pkg.
SATURDAY ONLY
LOOK HOW YOU SAVE **2.57** pkg.

GARDEN CENTRE
TROPICAL HOUSE PLANTS
Large selection of tropical house plants to choose from. 4 inch potted.
SATURDAY ONLY
LOOK HOW YOU SAVE **77¢** ea.

300 LBS. ONLY
DELICATESSEN HAM
Delicious lean cooked ham
SATURDAY ONLY
LOOK HOW YOU SAVE **2.48** lb.
We reserve the right to limit quantities

University Heights Shopping Centre
3986 Shelbourne St. (Saanich) Victoria, B.C.
Store Hours: 10 a.m. to 10 p.m. Mon. to Friday
9 a.m. to 10 p.m. Saturday
"We reserve the right to limit quantities"

dear abby

Plug That Gap!

DEAR ABBY: Suppose you had a friend who had a tooth missing right in the front of her mouth, and she kept saying she plans on getting it fixed, but it costs too much money.

This friend is always buying presents for others, but she keeps putting off getting a new tooth. Everyone keeps urging her to get that missing tooth replaced, but it's been years and she still hasn't done it.

Abby, how do you tell a person that even though she may be used to going without a tooth in front, those who have to look at her can't get used to it, and they wish she'd get it fixed? A FRIEND.

DEAR FRIEND: If the sight of a missing tooth bothers you, that's YOUR problem and it's up to you to handle it. (P.S. Perhaps if enough friends can't stand to look at it, they'll take up a collection for the dental work. Since you seem so concerned, I nominate you to head the project.)

DEAR ABBY: A ring is not positive proof of anything. I am a single woman who wears a wedding ring to work. Why? To keep the married swingers from bothering me. Pass the idea along. It works.—PROTECTED

DEAR PROTECTED: There's only one drawback to your idea. It keeps the single men from bothering you, too. But if you don't want to be bothered by anybody, it's a good idea.

DEAR ABBY: One of the girls who works where I work is getting married next Saturday. Everyone else who works here received a printed invitation to the wedding and reception three weeks ago. They all gave her gifts.

She gave me an "invitation" this morning by mouth, and I can't make it. Must I give her a gift?—SLIGHTED

DEAR SLIGHTED: Give her a gift "by mouth." Say, "Best wishes."

DEAR ABBY: My husband and I were kidding around, and we agreed to tell each other our fantasies.

First I told him about mine, and he got so mad he started to yell and call me all sorts of names.

After he calmed down, I asked him to keep his part of the bargain and tell me his, and he said all his fantasies were about me. (Do you believe that?)

I don't really have a problem, Abby. The real reason I wrote is this: If a married woman ever writes and asks you if she should tell her fantasies to her husband, tell her not to. It's the dumbest thing I ever did.—CLATTERTRAP

DEAR ABBY: When I was 18, I married a man who was 27, and we were so much in love we never thought we would have any problems. We have been married two years, and I am miserable.

He is a professional man, and I never got past the ninth grade. He is always correcting my English and has even suggested I go back to school and graduate.

Abby, I feel he thinks I am not good enough for him. If he loved me as I was, why is he ashamed of me now? What should I do? — UNEDUCATED

DEAR UN: Get in touch with your public education system and resume your schooling where you quit. It can be done by mail or in evening classes with other adults. Your husband loves you, or he wouldn't encourage you to graduate. Ther is no shame in not knowing — only in refusing to learn.

DEAR ABBY: What do you give a man who has everything? — I.M. SERIOUS.

DEAR SERIOUS: If I were with the Internal Revenue Department, I'd give him an audit!

The Formula

By NORMAN H. STARK

Adhesion is caused by a strong attraction between molecules of dissimilar substances in contact with each other. Wallpaper, attached to a different surface such as a plastered wall, demonstrates this principle.

Wallpaper, at least in my opinion, is an excellent decorating material. The almost endless variety of colors, designs and textures make it far more versatile than paint, and it seems to have a warmth that a painted surface doesn't have. But even the best grades do get worn and dirty in time, or you may just get bored with the same pattern and color year after year and want to replace it. Now comes the problem of breaking the adhesion so it can be removed.

To make a good inexpensive wallpaper remover you'll need one-half cup liquid detergent, two cups of water and one-half cup ethylene glycol (found at an automotive or hardware store). Mix the three materials together.

To use, mix one-cup of the concentrate into one quart of hot water and apply to wallpaper with a sponge. Allow to soak for ten minutes or so, and remove with a scraper. Store in glass or plastic container.

Like any chemical product you use at home, you should store this one safely, label it — listing ingredients and noting any cautions — and keep it out of reach of children.

(There has never been a how-to book so practical and helpful as THE FORMULA BOOK. Hundreds of easy recipes put savings and fun into the making of your own personal and home care items. Over 200 pages of recipes, diagrams and instructions on ingredients and equipment, in a large paperback format, for only $5.95. Send to THE FORMULA BOOK, care of The Times, P.O. Box 2218, Shawnee Mission, Kansas 66201.)

★

Ingredient Unavailable

The Times ran an article August 6 for making a commercial-type carpet cleaner at home and has since learned that one of the ingredients is not available at Victoria drug stores.

Lauryl pyridinium chloride, the missing ingredient, is carried by some industrial chemists in the Vancouver area, but as far as can be learned is not sold in the small quantities called for in the carpet-cleaning formula.

However, for those who want to clean their own carpets, the following formula works, and all ingredients are easily available.

Take two ounces of liquid detergent and mix with one ounce of household ammonia in three quarts of water.

Spread the mixture in and around spots on the carpet, then sprinkle corn starch over the damp area and lightly brush in.

When dry, vacuum the cornstarch.

This will work on all carpets except where the carpet is wool and the spill penetrates the fibre like a dye. For those spills, commercial cleaners still remain the best bet.

Bakers Busy

Ten thousand years ago, Swiss Lake dwellers were the first bread makers. They ground and milled nuts and wild grains and baked the mixture in the strong sun. Seven thousand years ago, leavened bread was first made by Egyptians. In the early years of Canada, bread-making was a domestic art and many homes had outside ovens. Today in Canada there are more than 1,708 bakery operators, employing 20,246 people, manufacturing a varieety of bakery products for Canada's more than twenty-two million consumers.

CLEARANCE
Continues Thousands of Shoes

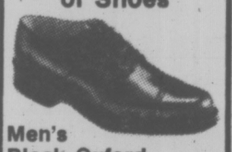

Men's Black Oxford
with triple leather sole, goodyear welt, sizes 6-12 widths D-E-EEE, Regular $45. NOW $28

Kaufman Work and Hiking Boot
8" waterproof — Sylflex, 260-0550 Tan insulated K-Kleat sole, guaranteed waterproof, size 6 to 13 full and half, no size 12½, regular value to $40, sizes 5-13 NOW $32

BALLY Martinelli
Men's Loafer
with crepe soles, and leather uppers, in blue and tan, sizes 7½-11½, were $35. NOW $24.95

VILLAGE SHOES
2238 OAK BAY AVENUE
"in The Village" 8-20

fine furniture · paintings · prints
THE ISLAND GALLERY
2188 Oak Bay Avenue Tues - Sat

The Wendy Marlow School of Dance
Instructors: Wendy Marlow, L.R.A.D., L.I.S.T.D.
Lottie Brochin, L.R.A.D., L.I.S.T.D.
Morris Holmes
Ballet: R.A.D. Grades & Majors — beginners to adults
Modern dance
Tap
Creative drama
Studio: 1318 Broad Street, Victoria, B.C.
Office: Tel. No. 477-0743

Authentic
SUZUKI VIOLIN SCHOOL
FRONA COLQUHOUN, ARCT
Victoria Founder Director since 1965
1308 Dallas Rd.
383-7292

the Bay

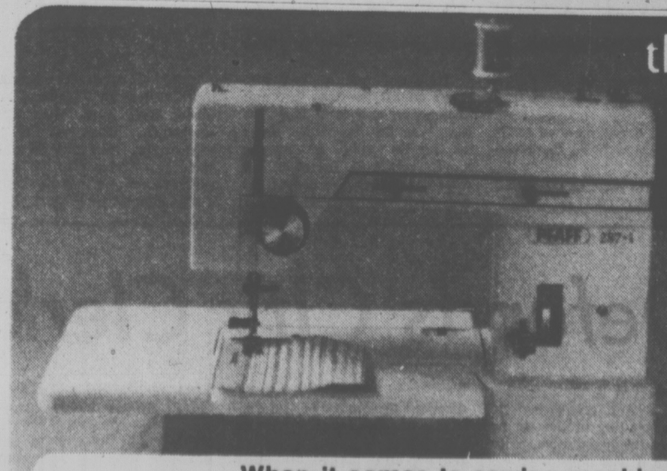

When it comes to sewing machines, you can't beat a portable Pfaff

Free-arm, utility sewing machine is portable or can be built into cabinet. Makes blind stitch, for hemming, elastic stitch for knitted and lighweight fabrics; interlocking stretch stitch for terry cloth, lingerie and hosiery with elastic thread, attaching lace and doing wool thread fancy work. Also makes overlock stretch stitch for elastic edge finishing. Sews straight or zigzag stitches, darns, embroiders, hems, overcasts, mends, inserts-zips, appliques and produces fancy stitch combinations. Has sew-box carrying case to keep supplies in place. P-297-1.

Sew-Box Carrying Case keeps supplies neatly in place.
Master Dial for stitch sizes, needle positions.
Automatic buttonholes can be produced easily

Sewing Machines, (Fourth)

$479

Hudson's Bay Company

250 HOUSES FOR SALE

Castle Properties Ltd.

OPEN HOUSE SAT. 1:30-4 1317 POINT ST.

Turn off Dallas Road on Moss then right on Point to this, move right in 3 or 4 BR character home. You must see inside to see the spacious rooms. Offers on asking price of $62,500. To Preview call Hazel Campbell 386-6164 or 592-0632 anytime.

OPEN HOUSE SAT. 1:30-4 1228 CHAPMAN

Move right in — to this spotless home so close to shopping, school and the sea. Large 50x141' lot that has trees and room for veg. garden, 2 bedrooms plus sunroom and bath upstairs from the front hall. LR sep. DR. Large family style kitchen with laundry and 2-pce. bath off. Large extra room for BR or family room. All rooms carpeted and tastefully decorated only $56,500. New MLS. To preview call Hazel Campbell at 386-7164 or 592-0632 anytime.

Open House Sat., 1:30-4 p.m. 5361 Parker Ave. (Cordova Bay — Sayward Beach)

A perfect home for the young executive or a dream-come-true home to retire with. Waterfront with 2 bedrooms, living room with fireplace, large lot. Stop by to view with your host Bob Kohlruss, 388-4563 or 386-6164 (24 Hrs.)

EXCELLENT STARTER

Nicely decorated 2-bedrm. home on good sized lot. Built in 1955 with immaculate hardwood floors, F.P. and dining room. Utility room off kitchen and workshop off carport. Crawl space. A good home in nice area at $48,500. MLS. Ole Knudskov, 598-2461 or 386-6164.

2298 GROVE CRES. (SIDNEY) Off Amelia

2330 sq. ft. finished. Four bedrooms, three bathrooms, two fireplaces, 36x17 recreation room, (ideal for entertaining), extensive covered sundeck and double carport. Quiet cul de sac. Intercom system, and lots more. Asking only $84,900. Irene Dalziel 386-6164 or 477-6380.

CORDOVA BAY

Two excellent properties for sale in this desirable area
1. Waterfront point 3 acres with bi. level its not large but very sound and secluded. Perfect for young professionals or retireds. MLS and only $79,900.00.
2. 1250 Sq. Ft. no-step rancher only 1 blk. from the sea. Large lot with natural duck pond. Home is be-beautifully decorated inside and out. To view these exceptional properties anytime call Hazel Campbell 386-6164 or 592-0632.

SIDNEY EXECUTIVE

The large rec room has a built in bar, a fireplace and a floor you can dance on. (and that is by the way). There are three lovely bedrooms on the main floor, a large living room also with a fireplace. Three bathrooms and an extra bedroom downstairs. The extensive covered sundeck is over a double carport. A modern kitchen with a large eating area. Vendor has purchased, so take a quick look at this one. Asking only $84,900. Irene Dalziel 477-6380 or 386-6164.

GORGE—$49,900

A truly secluded gardeners delight, this cozy 2 bedroom home offers excellent accommodation for newly-weds or retireds. Covered sundeck off the modern kitchen for Mom and a separate 360 sq. ft. workshop for Dad, with a separate guest room. For more details on this picturesque property, call Tom Raig or Irene Dalziel at Castle Properties, 386-6164 or 385-1606. MLS.

IMMACULATE $53,900

This lovely home has much to offer, like new hardwood floors, living room with fireplace, 2 large bedrooms, kitchen and eating area. Full basement has rec. room with bar. Situated on a large lovely lot. MLS. For more info call Rick O'Kane. Bus. 386-6164, Res. 386-6257.

CLOSE TO WOOLCO $45,900

Nicely renovated 2 bdrm. part bsmt. home with separate workshop on well maintained lot. Walking distance to shopping and school, spotless throughout. To view call Lyle Marrington 386-6164 or 385-0302 New MLS.

PANAMA FLATS $62,500

Enjoy the view in the summer and strap on your skates in the winter! Just fresh on the market. This thirteen-year-old home offers great accommodation. Three bedrooms, L-room with fireplace, dining area plus full basement offering room for further development on a well-landscaped lot of shrubs and flowers overlooking Panama Flats on Carey Rd. For viewing please call Bob Kohlruss, 386-6164, 598-7689.

GORGE $48,900

3 bedroom full basement solid home in attractive surroundings. Living room with fireplace, drive in garage. MLS. Call Chris Greig 386-6164 or 478-5953.

GLANFORD $63,900

4-month-old 3-bedroom, full basement home on quiet cul-de-sac. Features newly landscaped lot, en suite plumbing and much, much more. New MLS. Call Chris Creig or Bob Kohlruss, 386-6164 or 598-7689 or 478-5953.

IN-LAW SUITE

Large family room (1,380 sq. ft.) on 66x100 lot. Main floor has 18x14 Sunken living room with fireplace, three good size bedrooms, 3 pce and 4-pce. baths. Downstairs extra bedroom and large recreation room and FULL BACHELOR SUITE. Custom built and absolutely immaculate, inside and outside. New listing at $79,900. Ben Greig, 598-8105 or 386-6164

SIDNEY

This 3 bedroom home is not a handyman's special, it has been renovated inside and out, all services updated, priced for a quick sale at $47,900. M.L.S. No. 17965 for more info quickly call Rick O'Kane. Bus. 386-6164, Res. 386-6257.

GLANFORD AREA

This quality built two-bedroom home is delightfully decorated throughout. Sunny kitchen with eating area. Utility room off kitchen, wall-to-wall carpets, fireplace in living room. This home is extremely well priced at $49,900. For further information and to view inside, call Irmgard Knudskov at 386-6164 or 598-2461.

1½ YEARS ½-ACRE LOT $39,900

Located in beautiful Mill Bay approx. 27 miles to Victoria. This beauty features wall to wall, fireplace, large carport, 2 sundecks, fridge and stove included. Try your down payment. Call Gerry Finnigan 386-6164 (24 hrs) or res. 383-4739.

SOUTH OAK BAY

SxS duplex in this choice area. Live in one side and let the rent pay your mortgage. Well land- has 2 BRs, LR with FP and oak floors. Sep. DR. One has 3rd BR scaped lot. Full bsmt. Each side and rec. rm. in basement. Drive-under garage. New MLS. To view call Hazel Campbell, 386-6164 or 592-0632 anytime.

For Sale by Owner

Sidney attractive split-level home 3 bedrooms, 1½ baths, living room with fireplace, dining room, wall to wall carpeting, enclosed patio, garage and large fenced lot on quiet cul de sac. Dishwasher, fridge, stove and drapes included. Asking $61,500 open to offers. 656-1049.

GOOD STARTER, $38,000, 2 BEDroom, no basement, Langford. 478-6268.

250 HOUSES FOR SALE

mann
T. L. Mann and Associates Ltd.

OPEN HOUSE SAT. 1-4 630 SEDGER RD.

GREAT FOR KIDS! $69,500

Looking for a home close to all school levels and big enough for your family, cars and pets? Freshly painted and clean, it offers a spacious living room with F.P. adjoining dining room for that big suite, bright kitchen with lots of cabinets and nook. Three bedrooms on the main floor, and one in the Bsmt., with a new family room, huge utility-workroom and drive-in garage. There's a carport as well. This 10,000 sq. ft. lot has all the room, lawns and shrubs you could want. Here's a home you'd be proud to own and your kids would love it! Sedger Road is near Admirals and West Burnside Rd. I'll be looking for you.

KEN MANN
Bus. 598-5144 Res. 477-6773

$28,500!!

An old Fernwood gem with living and dining rooms, 3 pce. bath, kitch. and 3 bedrooms. Not bad inside but could use a face-lift. Irregular shaped lot. Duplex zoned. Good holding property. Presently rented for $195.00 per month, financing available. Very possible to build a new house toward rear of lot. Drive by 2014 Fernwood. New MLS.

KEN MANN
Bus. 598-5144 Res. 477-6773

BIG FAMILY HOME $49,900

Are you searching for:
—A quality renovated home at a reasonable price.
—3 large bedrooms.
—Living and dining rooms
—Bright, modern kitchen and eating area.
—Full basement
—Garage-workshop
—Extra parking
—Room for gardens
—Close to schools and bus
—Duplex zoning.

The owners have purchased, giving you this rare opportunity to acquire a lot of house if you've got at least $5,000 down payment and an average income. Call us now for more details. MLS.

STAN PELLAND 598-5427
KEN MANN 477-6773
OFFICE 598-5144

$56,500 CHECK IT OUT!!

RIGHT NOW, AVAILABLE FOR A LIMITED TIME ONLY — THIS UNIQUE, CHARACTER-FILLED HOME CAN BE YOURS. TWO BEDROOMS, DEN, ARCHED OLD-BRICK FIREPLACE, PRIVATE SUNDECK OFF MASTER BEDROOM (AVEC ENSUITE), AND PLUSH CARPETING. WELL OFF ROAD WITH ROOM FOR THAT BOAT OR TRAILER. YOU'LL LOVE IT — THERE'S STILL MORE! CALL ME FOR EXCLUSIVE VIEWING.

KEN MANN
BUS. 598-5144 RES. 477-6772

LOOKING?

For a home that is not too expensive but doesn't need renovations? Then you should see this immaculate 3-bdrm. home listed at only $52,900. Close to everything in the Town and Country area, this home has a large modern kitchen, separate Din Rm. and mountain views from the extra large sundeck. Plus a high bsmt. for workshop or further development. Move right in. Call today before it's sold.

Gerry Martin
Bus. 598-5144 Res. 477-7050

KNOWLES REALTY LTD.

OPEN HOUSE Saturday 1:00-4:00 2085 VALLIS PLACE

A quiet cul-de-sac — a good neighbourhood. A house that is very well maintained. A price that is right at only $57,900. See this 3 bedroom Oak floored home with large well finished rec. room, down, plus space for more accomodation. MLS 19047. In Attendance Ken Porter 384-8101. res. 656-5235.

$51,900

Two bedroom full basement home in the Hillside Mall area. Good sized kitchen with views of the Olympic Mts. Fireplace in living room. Small sewing room. MLS 17892. To view call:

KRIS GUDJONSSON
384-8101 595-3022

SOUTH OAK BAY

3 B.R.s, L.R. with fireplace, separate family-sized D.R., 3-pce. bath. Kitchen cab., elec., with bar. Drive-in garage. Full cement basement, bus at door, yet walking distance to "Village." MLS.
REDUCED TO $63,000.

BILL KNOWLES
384-8101 656-3779

OPEN HOUSE 4285 Shelbourne St. (Up a Little Lane) THURS. and FRI. 6:00 - 8:00 P.M.

This home is set well back from the road on a large lot (⅓ acre). L.R., D.R. and 3 bedrooms all freshly painted and a full basement with rumpus room. Offered at $61,900. ML 19125. See anytime with
HAZTL CLARKE 658-5656
NORMA HILL 383-7796
OFFICE 386-2911
Homefinders, Wall and Redekop

250 HOUSES FOR SALE

the Permanent
1125 DOUGLAS ST. and 3647 SHELBOURNE ST.

Open 1608 Chandler Fri. 6:30-8:00 p.m. Sat. 2:00-400 p.m.

Smart "new" French Provincial styled home on easy care lot in Fairfield. Price $69,500. ML 18736. Call MAUDE DOBSON 477-0141 or 598-8385.

Drive By 1981 Colwood Cresc.

Spacious three BR ranch style home on ¾ acre park-like property. $74,900. BILL BROOKS 478-3197 or 477-0141.

10% Financing 3 Bedroom $41,500

This 3 BR condominium is ideal for children with recreation rooms included and public recreation close by. Close to shopping. Stove, fridge, drapes, fully W-W all included and only 9 months old. MLS 18817. Call anytime for inspection. 384-2827 BRUCE BATEMAN 477-0141.

Open Houses Fri. 6-8 Sat. 2-5

4340 San Cristo $65,500
4365 Santa Fe $68,900
1688 San Juan $69,900

3 sold this week — because we are very good! Or, are they priced right? Why not come and see. If time not convenient, call 477-0151 — Off. or MANUEL LOPEZ 384-9150 or BRUCE BATEMAN 384-2827.

Open Tonight 6:30-8:30 1430 Brooke (Fairfield)

This 1600 sq. ft. main floor bungalow has to be seen inside. You'll love the beautiful living room with luxurius carpeting and lovely fireplace, sep. 16x13 dining room, 2 Br, den, 2 full baths, hot water heating, large heated workshop and garage. Asking $69,500 ML IRENE VAN 382-9191 or 384-9191.

4355 Gordon Head Rd. 292' Waterfront

An exceptional 1.36 acre easy care property, 1 mile from UVic with future subdivision potential. Fantastic views over Haro Straits from this long low rancher, featuring 4 Br, (MBR with 5-pce. ensuite and dressing rm.), spacious LR and DR, family room plus balcony and patios for outdoor enjoyment. ML 15889 at $195,000. Detail and viewing by phoning HERB MCDANNOLD 595-1177 or GLEN MCDANNOLD 595-6488 or office 382-9191.

South Oak Bay

Delightful, sparkling 3 BR (1 down) bungalow featuring living room with fireplace, convenient and functional kitchen, 4-pce. and 3-pce. baths, family room, full basement, sep. garage, all appliances and drapes, plus a garden sized lot one block to the waterfront. Asking $68,500. ML 17576. Details and viewing with HERB McDANNOLD 595-1177 or GLEN McDANNOLD 595-6488 office 382-9191.

A Touch of Class

Compare this Uplands value with others available in different areas and you will be favorably satisfied as to its good value. Sea glimpses, 3 BR, den, separate rec room. Beautiful gardens and privacy. ML $139,900. GRAY LAITE 656-5267 or SID HASLAM 477-1994 office 382-9191.

Roberts Bay

An exceptional value in this good area of Sidney. 3 BR, sunny dining room with deck off, large family room, 1½ baths. Absolutely spotless throughout and priced right at $59,900. New ML. SID HASLAM 477-1994 or GRAY LAITE 656-5277 office 382-9191.

Canada Permanent Trust Company

SSC
SWINERTON STEWART CLARK LTD. in merger with JOHNSTON & CO. LTD.
1318 BLANSHARD 385-2481

OPEN HOUSE 1540 DALLAS RD. SAT. 1:30-4

New listing on the waterfront — living room with fireplace, separate dining room, big kitchen ith window eating area. Wall-to-wall throughout. This 2-bedroom condominium suite with wide open water views at only $56,900 is today's best buy. Immediate possession. See you at suite 103 on Saturday.
385-2481 JIM MURDOCH 592-4530

Open House S X S Duplex 1105-1107 Mary St. (Corner Raynor) 1:30-4:30 Sat. Price Reduced

EACH SIDE OFFERS:
—2 bedrooms.
—Kitchen with eating area.
—4-pce. bathroom.
—Separate oil hot air furnaces
—100 amp service.
—Fenced lot.
—Living room and dining nook
—Fridge and range.
—Laundry room.
—Full basement (outside entry)
—Roughed-in bathroom in basement.
—One side vacant for purchaser to move right in.
—$68,000. MLS 18996.

View With ED JUPP, 385-2481 or SID CUSTANCE, 385-2481

View Royal Water Views 4 Bedrms. - 2 Baths

An attractive, cleverly planned 2-level POST and BEAM home boasting over 2,000 sq. ft. and lovely water views over the Inlet. Comprises wide reception hall, 22.8x13.6 living rm. with RH fireplace and feature wall, guest-size dining area, 4 bedrms. — 2 baths. Spacious ground-level family rm. with F.P. — high basement with laundry and workshop area — wrap-around view sundeck. Situated on a fully landscaped 90'x108' lot close to Shoreline School. MLS 18039.

PRICE $85,000
ED JUPP
385-2481 Off. Res. 592-1019

Sea Views $56,500

Seldom can you find a well-built, compact 3-bedroom, full-basement bungalow on a generous lot for this price. A nice quiet area overlooking Esquimalt Lagoon with a spacious deck to capture the view. Just listed. Hurry terms.
KEN WALTERS 385-2481

BY BUILDER

Fantastic split-level house, Gordon Head off San Juan. 1780 sq. ft. finished, 3 bedrooms, 2 full baths, custom kitchen, wall-to-wall throughout, feature fireplace, finished rec. room with adjoining 2-piece washroom, drive-in garage, close to buses, schools, and shopping. Come and see the extras. Perfection Contracting Company Ltd., 477-9895.

250 HOUSES FOR SALE

D F Hanley Agencies Ltd.
D. F. HANLEY AGENCIES LTD. 3293 DOUGLAS STREET 385-7761

OPEN HOUSE 5036 Lochside Dr. SAT. 1:30-4

Price reduced to clear. Deluxe two-bedrm home with panoramic views of Haro Strait. Spacious floor plan of 1,500 sq. ft. offers gracious living room, large separate dining room and a 20-ft. bright kitchen with eating area. Separate laundry room on main floor. Developed rec room in full high bsmt with great workshop area. Easy care garden. New low price, only $74,900. IMMEDIATE POSSESSION. MLS 18190.
PHIL WARREN 385-7761, 24 hrs.

OPEN HOUSE SAT. 2-4 3316 Cedar Hill

Immaculate 2-bedrm home of 1104 sq. ft. Living room set off by fireplace and built-in bookshelves. Separate dining room. Family-size kitchen (15.6x10.6), full height bsmt with drive-in garage. 15x113 fully landscaped lot. $56,900. For prior viewing on this exclusive listing, call:

BRIAN SHARP
385-7761 24 hrs. 477-4753 Res.

OPEN HOUSE URGENT SALE REQUIRED! 718 Eastridge Pl. SAT. 1-5

Owner transferred — PRICE SLASHED TO $64,900 on this 1-yr-old fully landscaped California Split home. Wedge-shaped lot of approx. 7,400 sq. ft. is fully fenced at rear and geared for small children. Main floor features LR with brick raised hearth fireplace; DR with sundeck off; attractive kitchen with eating area, dishwasher and Citation cupboards; 3 BRs and 4-pce bath (also opening onto master BR). Downstairs has family room with fireplace; room for 4th BR and 3-pce bath. Large carport; fully screened windows and in immaculate condition. DRIVE OUT GLANFORD OR WILKINSON ROAD TO MANN AVE. TURN ONTO EASTRIDGE CRESCENT, THEN LEFT ONTO EASTRIDGE PLACE.

PAT VICKERY
385-7761 24-hrs. 592-6192 Res.

Open Fri., 6-9 New, Mt. Doug

1. 4370 ELNIDO (off Shelbourne) $67,900. Four bedrms in this cathedral entrance home (one down). Double closets and ensuite master bedrm with cool off-white carpeting. Electric baseboard heat. 10 separate temperature zoned. Drive under carport. The $5,000 B.C. 2nd mortgage is available only till October so act quickly on this. Inspect this well-priced home and make it yours. One year builder's warranty.
2. 1495 THAMES PL (off Elnido) $78,500. DELUXE 3-bedrm family home with super modern kitchen. Has 22 teak-finished Monarcrest cabinets, built-in Whirlpool dishwasher and a 10x8 ft. eating area. Opens onto a COVERED 22x10 ft. sundeck for pleasant year-round barbeques. And don't worry about future maintenance, this home has Alcan aluminium siding, aluminium soffets, aluminium windows, aluminium gutters and downspouts. Total floor area well over 1400 sq. ft. and with quality w-w thruout. The full bsmt has a 36 ft. roughed-in games rm. Sounds good? Looks good too! See it quickly!

Dave Harding
385-7761 24 hrs. 477-0939 Res.

ESTATE SALE Price Reduced to $59,500 MUST BE SOLD

Located in the Central Simpson-Sears area, this older, 4-BR home offers living room; large separate dining room; sewing room or study; 14x14 ft. kitchen with pantry off; full bsmt and fenced yard. Lots of potential. MLS.

PAT VICKERY
385-7761 24 hrs. 592-6192 Res.

HOME PLUS IN-LAW SUITE NOW $57,900

PRICE HAS BEEN REDUCED on this attractive home in the popular Town and Country area. Have the main floor for yourself with LR, separate DR, updated kitchen, utility room, 2 BRs, 4-pce bath, W-W throughout and have the separate upstairs for in-laws or income. It contains LR, separate DR, BR, kitchen and 3-pce. bath. Flexible financing. MLS.

PAT VICKERY
385-7761 24 hrs. 592-6192 Res.

ESQUIMALT 4 Bedrms. $57,900

Near Esquimalt High, on 50x150 ft. lot with fenced backyard, this 18-yr.-old home has LR with fireplace and W-W; large kitchen with dining area; 2 BRs and 4-pce bath on main. Down are 2 more BRs, rec room and laundry area. MLS.

PAT VICKERY
385-7761 24 hrs. 592-6192 REs.

FOUR BEDRMS. ONE-STEP HOME $54,900

SITUATED ON 81x132 FT. LEVEL LOT, this older home has nearly 1,400 sq. ft. on one level. With the addition of a staircase, a large room could be added in the floored attic. Very large kitchen could be altered to add dining room. Other features are: utility room; laundry room; oil hot-water heat; separate garage; 9x12 greenhouse and an attractive garden. MLS.

PAT VICKERY
385-7761 24 hrs. 592-6192 Res.

ROCKLAND McCLURE

Situated on almost an acre of very well kept grounds (with the possibility of an extra lot). This fine example of McClure architecture will pass the test of the most discriminating purchaser. Eight bedrms, NINE fireplaces, a billard room, den, PLUS the feature rooms that make a McClure home outstanding. Full oak panelled dining room, carved ceiling living room, huge entrance hall with fireplace. This large home could easily accommodate a consolidation of in-laws to one residence. Presently it has a very attractive income attached. MLS. For more exacting details and an appointment to view this property just listed and priced at $265,000, please call:

Doug Bavington
385-7761 24 hrs. 598-3929 Res.

SOUTH OAK BAY $64,900 3 BEDROOMS NEW LISTING

A very popular style in an exceptional area. Living room with fireplace and carpeting; full bsmt. which could be further developed; drive-in garage, 42x119 easy-care lot and 1164 sq. ft. main floor living area. MLS 19079. Drive by 2373 COOKMAN ST. but showings must be by appointment ONLY!

BILL WESTCOTT
385-7761 24 Hrs. 477-5402 Res.

250 HOUSES FOR SALE

D F Hanley Agencies Ltd.
D. F. HANLEY AGENCIES LTD. 3293 DOUGLAS STREET 385-7761

STOP!

Here for the home you are looking for!

LOOK!

at the terrific value offered.

LISTEN!

to the envious comments you'll receive about your new home.

$69,900 901 RICHMOND

1—Oak Bay border over 200 sq. ft. 4 bedrms, large kitchen with eating area plus formal LR and DR. Full bsmt with drive-in garage on a 60x198 lot.

$56,900 1340 COVENTRY

2—Spotless 4-bedrm charmer with full basement, formal LR and DR. View of Selkirk waters from breakfast nook. Excellent value here.

$87,500 3197 Glen Lk. Rd.

3—Super sharp 3-BR, SxS duplex. Excellent financing. Save tax on this one.
For fast detailed assistance, call now to avoid disappointment on the MLS BUYS.

DAVID SOUTHALL
3857761 24 hrs. 652-1201 Res.

GORDON HEAD 4-Level Split 4 or 5 Bedrms. $118,000

Spacious 2900 sq. ft. of luxury completely finished and best suited for the large families. 3 full bathrms; LR 21x15 with brick fireplace; DR 12x10; kitchen 16x12; family room 17.6x13.4 with feature rosewood wall centred by an impressive white rock fireplace. Master bedroom of 14.6x14.6 will surely even accommodate your largest ste. Rec room 19.6x13 professionally finished in English pub style. Gorgeous laundry room. Lot averages 95x105 and 2 blocks from public beach access. Sea glimpses. Quiet cul de sac. 1520 Tiedemann Place. MLS 17744.

BILL WESTCOTT
385-7761 24 hrs. 477-5402 Res.

NEW LISTING SPARKLING CITY VIEWS, $71,900 Legal Duplex Suite

This 21-year-old home is set on a high 80x150 lot with SWEEPING views of city and Olympics. Has 3 large bedrms on main floor, LR and DR with good quality broadloom, bright kitchen overlooking secluded backyard. Down, there is a LEGAL DUPLEX SUITE finished in quality plaster to help with the payments! MLS.

JERRY MIREAU
385-7761 24 hrs. 385-3930 Res.

SOUTH OAK BAY

2 or 3 bedrms. Living room with fireplace and in-line dining room. Bright kitchen with extra cupboards. 2 bathrooms. Full basement. Finished rec room with fireplace. Separate garage and smaller easy-to-care for lot. Priced for action at $66,500.

BILL CARNEGIE
385-7761 24-hrs. 652-3627 Res.

VIEW ROYAL

3 or 4 bedrms, large living room with fireplace. Separate dining room. Compact kitchen. Full basement with two finished rooms, drive-in garage and laundry. This is a large family home offered at $57,000. MLS 18285.

BILL CARNEGIE
385-7761 24-hrs. 652-3627 Res.

david burr ltd.
655 FORT ST. 384-9335

ROCKHEIGHTS

Modern family bungalow in prime area. Features three bedrooms — spacious living room — guest size dining room. All carpeted. Full basement with rec room. Beautifully landscaped with good parking. Handy to schools, shopping and churches. Vendor moving out of town so must sell. Early possession

$72,500
W. E. (WIL) WILSON
384-9335 477-4320

TEN MILE POINT 3915 BEDFORD RD.

Beautiful 4-bedroom tudor home on quiet cul-de-sac just 1 year old. 3900 sq. ft. of gracious living. Central work area kitchen with family room and utility off, massive sunken living room, separate dining [illegible] unfinished rec room over 2-car garage. Irreg- [illegible] acre lot. Far too many amenities to mention. For further [illegible] call. MLS 19091.
Asking:

$174,000
MADGE or DON ROBBINS
384-9335 384-9072

REDUCED! GORDON HEAD

Modern family bungalow featuring three bedrooms — attractive living room and dining room — bright kitchen with eating area — rec room with fireplace — room for additional development. Large lot with room for boat or trailer. Early possession.

$79,900
W. E. (WIL) WILSON
384-9335 477-4328

BY OWNER 2869 ACACIA DRIVE 4 year old 1½ baths, 3 bedroom home. Compact kitchen, dining room, unique rock fireplace in front room, extra large panelled and carpeted family room, patio. Brick and stucco exterior, all carpets and drapes included. Large fenced yard with vegetable garden, extra parking space. Royal Roads area. $58,900. No agents please. 478-7359.

BY OWNER CORDOVA BAY $82,900

Drive by 5365 Alderly Rd. to see attractive 3 or 4 bdrm. featuring 2 fireplacs and new w-w in extra large LR overlooking Mount Baker. Located on 2-3 acre easy care lot. For further information or to view. 658-5336.

$2000 DOWN

2-bedroom now, could be 4. Fireplace sewing room, full basement. Wall-to-wall carpet throughout, garage, large lot. $43,900 full price. Phone owner 479-2209 or 652-1562.

GLEN LAKE, PRIVATE SALE. 2-bedroom, large living room with fireplace, large sundeck, full basement, large lot with carport and paved driveway. Dead-end street. Drapes included. $48,800. 478-9469.

BRENTWOOD BAY, MARCHANT Road. New bi-level, 2,350 sq. ft. finished area. Could be very private in-law suite. $79,900. 652-3753.

WATERFRONT $64,000
2591 Florence Lake Rd. 478-6268.

250 HOUSES FOR SALE

WHITTOME'S
1111 BLANSHARD 388-4271

OPEN HOME SAT. 1:30-4:30 SOUTH OAK BAY 2464 HAZEL ST. $71,900

Finally! That hard to find, modern home. Yes, just 8 years old. No worry about old plumbing or electric wiring. Secluded easily cared for lot. 2 bedrooms on main floor. Large living room looking out to back garden. If you need more floor area the ground level is ready to be developed.
388-4271 JOE MANTON 382-5211

OPEN HOUSE 509 ST. PATRICK OAK BAY SAT. 1:30-4:30

NEWLY priced, charming bungalow with 1,200 sq. ft. on main floor. Fully dev basement. Large private lot. CLOSE TO OCEAN. For quick sale, ASKING $79,900. For more details or prior viewing, please call:

ROSELLE JACKSON
388-4271 598-1093
JACK SWANSTON
388-4271 592-6338

WE ALSO PRESENT

OAK BAY SCHOOL DAZE?

Solve your problems! Buy this 4 bedrm, 2 bathrm gracious family home, situated close to ALL GRADES of school, in most desirable area. Asking $87,500. Offers invited.

JUST LISTED ROCKLAND AREA 3 BEDROOMS

Immaculate 17 yr old, well built bungalow with 1570 sq ft on main floor. Downstairs a spacious rec room with f-place and wet bar. Nestled on a lovely landscaped lot in a secluded cul-de-sac. Close to all amenities and hospitals. Ideal for the professional man. Asking $92,500. Exclusive.

QUIET and SERENE 2 BEDROOMS REYNOLDS RD.

Located on a large, rocky, easily maintained lot, this lovely home offers liv-room with f-place, large sunny kitchen with sep. din-area. Wall to wall throughout. Drive-in garage. Asking $61,000 but offers invited.

$52,900 PEACE CONTENTMENT HAPPINESS

ALL ARE HERE IN THIS HOME. 2 BEDROOMS, NICE SIZED LIVING ROOM 13x18 WITH FIREPLACE, ROSES, SHRUBS, TREES AND GARDEN. VIEW BY APPOINTMENT ONLY
392-3866 KEITH BAIRD 388-4271
382-5211 JOE MANTON 388-4271

MAJESTIC DRIVE $76,900 IN-LAW SUITE A PLUS

Upper level features family kitchen, living and dining rooms, 3 bedrooms and 1½ baths. Lower level has living room, kitchen, bedroom and bath, PLUS utility room and 1 undeveloped room. Fully landscaped grounds offer young orchard and a fenced backyard. Call for appointment to view.
388-4271 KEITH BRAID 382-3866

ROYAL BAY SEAVIEWS

Just re-decorated and ready to move into. 3 or 4 bdrms; 18x14 living rm with fireplace; 10x10 dining rm, family rm with old brick fireplace. Over 1700 sq. ft. of living area for only $68,000.
388-4271 Shirley Wilde 478-2459
388-4271 Ruth Lukaitis 477-5306

VACANT POSSESSION

Bright and Happy One-Bedroom Suite Superior Building Attractive Location Only $32,900
Sanderson 384-9610
La Croix 386-1806

J. H. WHITTOME and CO. LTD.

BB Brown Bros. on Blanshard
"People Helping People"

CADBORO BAY ARBUTUS

ESTATE SALE. WALK TO YOUR FAVORITE BEACH FROM THIS WELL LOCATED HOME. 2-3 BDRMS., OAK FLOORS, SPACIOUS LR, DINING AREA. BRIGHT SUNNY KITCHEN. FULL BASEMENT WITH REC. ROOM. LARGE LOT. MATURE SHRUBS. PRIVATE PATIO. LOTS OF PARKING. CLOSE TO ALL AMENITIES.
ASKING ONLY $74,900
LISTED EXCLUSIVELY WITH DON MESSAGE
477-3715 or 385-8771 (anytime)

Hal Barber PRESENTS

LAGOON ROAD — $74,500
New 3 bedroom, 3 bathroom home with beach and ocean view. Cedar exterior, carport, secluded yard. Drive by 115 LAGOON ROAD off Esquimalt Lagoon. See OPEN HOUSE on Saturday, 1:30-4:00 p.m.

DEEP COVE — $92,000
Drive by 713 Bradley Dyne Road. 1 year old, fabulous seclusion. 3 bedroom, 3 bathroom, double garage. Almost 1 acre of land. Big big bedrooms and living area. See OPEN HOUSE on Saturday 1:30-4:00 p.m.

For further details or prior viewing please call:
HAROLD BARBER
386-2911 or 479-6479
Homefinders, Wall & Redekop

$59,500 Millstream OPEN HOUSE

1:00 to 4:00 p.m. weekdays
This is a brand new quality built Hucker Home with 3 bedrooms, 1½ bathrooms, w-w carpet, spacious living room, dining room comb., full basement, carport and sundeck.
2704 Rainville Rd. off Hoffman Ave. and Millstream Rd.
HUGO HUCKER CONST.
382-9212 9 a.m.-4 p.m.

FOR SALE BY OWNER
Large older character home on quiet street, centrally located. $59,000. 384-1179, 595-8568.

250 HOUSES FOR SALE

Green Acres
3½ Per Cent
Exclusive Residential
HENDERSON REALTY
385-9741 (anytime)

HI QUADRA $49,900

Yes, a townhouse in a dandy location and for this easy price you get over 1,600 sq. ft. of finished area on two levels — 3 bedrooms — 1½ baths — living rm. Massive Fireplace — dining rm. — kitchen and den. Lots of storage space and being an end unit lge. fenced yard. This is value. MLS
385-9741 BUD HUDSON 479-3849

NEW LISTING MARIGOLD

Immaculate inside and out, 3 bedrooms, 3 yrs. young, located in area with new homes and trees. Be sure to see this home and you won't be sorry. Asking $64,900. To view call:
JACK PARKER 385-9741

"OUTSTANDING VALUE" GORGE-SELKIRK

This completely remodelled bungalow is a delight to show. Living room with fireplace, big kitchen, family room and two bedrooms. An excellent buy at asking price of only $47,900.
479-3849 BUD HUDSON 385-9741

'REDUCED $3,000' NOW ONLY $45,000

It's one of the best buys available. Professionally decorated, 2 bdrm. bungalow. Close to bus, shops, and schools. $48,900. To view hurry and call:
479-3849 BUD HUDSON 385-9741

BRENTWOOD

Here are two new 3 bedroom houses that are very well organized with sundecks and sea view — do see 7114 and 7120 Hagan Road. They will please anyone who likes a pastoral environment close to the sea. Priced in the low seventies.
C. ARNOLD 592-6454

3958 DOUGLAS RD.

Like brand new 3-bedroom bungalow. Light ash cabinet kitchen with large eating area and sundeck. New wall-to-wall carpets. Fireplace etc. Full price $47,500.
KEN IVERSEN 477-5641

PRICE CONSCIOUS? NEW MLS

Let us show you an almost new executive home in Gordon head close to the University, with four bedrooms, two and a half baths, lovely rec room, etc. Asking in the low nineties. Call:
C. ARNOLD 592-6454
J. MCCORMACK 592-6214

REAL VALUE

You can enjoy the BILLIARD room, the parlour, and the bedroom of this immaculate home particularly since they are all extra to the six sparkling rooms on the upper level. This property, which is well landscaped with shrubs, flowers, and fruit trees, sits in an area of more expensive houses. Asking price is only $69,900 because the owners are bound for New Zealand. Call:
J. McCORMACK 592-6214
C. ARNOLD 592-6454

BLUE CHIP OAK BAY

Beautifully landscaped, this sixteen year old, 2 bedroom, gracious home will beckon to you with all its charm. As an extra you have a full basement complete with rec. room. Asking $85,000. Call:
C. ARNOLD 592-6454
J. McCORMACK 592-621

MOUNT DOUG INVESTMENT

Shorn of all pretences, here is a one-year-old that offers a maximum of space for the executive family with 4 bedrooms. 2½ baths, rec room and more room for development. Very close to Mount Douglas Park and the sea, yet the asking price is only $89,000. See it with anyone. MLS Call:
J. McCORMACK 592-6214
C. ARNOLD 592-6454

ECONOMIC COLWOOD

How can you beat a five year old, fully developed property with a 2-bedroom suite with renfrew slate fireplace in the living room down, and a 3 bedroom, bath and a half suite up? Asking price of $69,500. Call:
C. ARNOLD 592-6454
J. McCORMACK 592-6214

SIDNEY BARGAIN

In a quiet, no traffic area there is an absolutely immaculate home with 3 bedrooms and an extra TV room that you should see. After viewing you will want to try your offer on the asking price of $59,900. Call:
J. McCORMACK 592-6214
C. ARNOLD 592-6454

NEAT AS A PIN $39,900

New on the market. Interior completely redecorated. Large kitchen with eating area. Lot 50x110. Close to Sears and the Jubilee. This 2-bedroom, no-basement bungalow is a must to see. This will move quickly. For further details or to view call:
RANDY COLBERT
479-5932 385-9741

RECEIVE $250 PER MONTH!

From the lower suite of this one-year-new home. 1040 sq. ft. finished on two levels. Top floor offers 2 bedrooms, large living room, separate open dining room and good size kitchen. Ground level has living room, 2 bedrooms, good size kitchen and family utility room combo. Very unique home nestled among the oaks and only asking $64,900.
479-3849 BUD HUDSON 385-9741

DEEP COVE $68,900

Enjoy 1,200 sq. ft. of family living in this 3-bedroom home on a ½ acre of beautifully landscaped property. Situated on Madrona Drive. Good view of Saanich Inlet. Home is in immaculate condition. Good financing available. Call me now to view.
JOHN LUKAZ 592-1908

DEEP COVE BEAUTIFUL SEA VIEWS

This gorgeous 3 year old, 4 bdrm home has everything. Two floor to ceiling fireplaces. Quality construction throughout. Large living room, dining room, beautiful family or rec. room. Plus carpeting. Huge wrap around sundeck. ¼ acre secluded lot. Deep Cove Marina only 1 block away, and much more. Asking $79,900.
479-3849 BUD HUDSON 385-9741

JUBILEE $47,900

Excellent accomodation for the "Starter family". 1200 sq. ft. consisting of in-line living room and dining room, 3 good size bedrooms, large bright kitchen. Wall to wall carpet throughout. Immediate possession. Try $2,500 down. MLS 18573.
RANDY COLBERT
479-5932 385-9741

250 HOUSES FOR SALE

Green Acres
3½%
EXCLUSIVE RESIDENTIAL
HENDERSON REALTY
385-9741 (anytime)

CUTE COTTAGE ONLY $37,900

Yes, this is the full price and it is small but cosy 1 bedroom — living room — kitchen and bath — nice lot in the popular Gorge Area. Separate studio of 16x10. Early possession.
385-9741 STAN TRONT 477-2829

RENOVATED $39,900

Newly painted and carpeted and the exterior is stuccoed. Living & dining rooms, kitchen and bath on main and 2 nice size bedrooms up. Includes 4 appliances. Early possession and easy financing can be arranged.
385-9741 STAN TRONT 477-2829

GORGE VALE $49,900

Good stucco home of 2 bedrooms, 4 piece bath, living room with fireplace, large kitchen and full basement with rec. room, & also a fully enclosed attached garage. Vacant, early possession can be arranged.
385-9741 STAN TRONT 477-2829

NEW, $47,500

With no down payment, provided you qualify, you could own this new 1290 sq. ft. semi-detached home in Brentwood Bay. Large living room with fireplace, dining room, kitchen, 3 large bedrooms 1½ baths and wall-to-wall throughout. 12,000 sq. ft. lot. An exceptional buy.
HOWARD TOMLIN 477-1327
FRED SUTTON 652-1857

$55,900 FAIRFIELD

A low down payment will purchase a large 4 bedroom, living room with fireplace, dining room, 2 bathrooms, full basement home in Fairfield, one block from Beacon Hill Park. This older home has been redecorated and has new wall to wall carpet. Could easily be duplexed.
HOWARD TOMLIN 477-1327

MOVE IN — TROUBLE FREE

This new home is quality through & through for years of trouble free living. Main floor is 1250 sq. ft. with living room 14x21, feature fireplace, dining room 10x11, terrific 10x13 kitchen. Master bedroom 10x16 (3 piece ensuite), 2nd bedroom 10x14. Downstairs has about 1200 sq. ft. professionally finished with a fabulous 453 sq. ft. family room (fireplace), 3rd bedroom, 2 piece bath & super laundry room. Landscaped lot is 70x102. A good buy — $79,250. MLS Call:
BOB GIBSON 658-5153
BILL McCARTER 592-3970

$7,000 DOWN

Vendors will arrange 90% financing on this fine 2½ year old bungalow in beautiful Saanich. Thru bedroom, modern kitchen, dining room-living room with full height slate fireplace divider. Well organized full basement. Good lot and lovely garden, all at $62,900.
O. E. WHITE 592-7220
H. GOLBY 592-6730

IN-LAW SUITE

Excellent living accommodation for retired couple in this renovated 1100 sq. ft. home with revenue from the in-law suite. Hot water heat. Town and Country shopping area. Call us for an appointment. Priced to sell $58,900. MLS
BILL McCARTER 592-3970
BOB GIBSON 658-5153

PERFECT FAMILY HOME

Located in the Cedarcrest area of Colwood. Treed secluded backyard. Extra paved parking. Protected sundeck. Inside is 1650 sq. ft. of happy family living. Main floor has charming 17x15 living room with white brick fireplace and feature wall. Dining room is 9'6x9'6. Lots of cabinets in the 9x13 kitchen. Three bedrooms. 1½ baths. Down is a well finished family room with Franklin stove, 4th bedroom, 4 piece bath, partly finished rec room, utility and work shop. A good buy at $69,900.
BILL McCARTER 592-3970
BOB GIBSON 658-5153

SUPER STARTER

1—Sidney: Excellent home for beginner or retired couple. 11x18 cosy living room, large kitchen with laundry and eating area opens onto a spacious and private sundeck. Nicely landscaped 89x160 ft. lot. Subdivision possibilitu later. Priced to sell at $59,900.
BILL McCARTER 592-3970
BOB GIBSON 653-5153

SPARKLING WHITE

Attractive home in meticulous condition on landscaped lot 52x200. Handy to bus, shopping and schools. A 2 bedroom home with a 3rd in basement. Living room 14x16 with fireplace, 7x8 dining room, nice cabinet electric kitchen. Full high basement with 15x12 family room. Large separate garage and storage. Owner transferred to Mainland, must sell quickly — priced to sell at $69,900. Call anytime 385-9741 or:
BOB GIBSON 658-5153
BILL McCARTER 592-3970

CEDAR GLEN AREA LOW DOWN PAYMENT BRAND NEW

Super new home, delightful treed settting. Quality workmanship, quality materials. 15x19.6 living room, with fireplace, 10x12 dining room, sundeck, dream kitchen, dishwasher. Three bedrooms (3 pce. ensuite, off master). Double windows. Full cement basement ready for development. Bargain at $89,900. MLS
BILL McCARTER 592-2970
BOB GIBSON 658-5153

BRENTWOOD CHARMER

Attractive 4-bedroom home, sunny landscaped lot. Features include large covered sundeck over 2-car carport. 15.6x14 living room, in line dining room, panelled family room with used brick fireplace, 2-4 pce. baths, terrific home for the active family. A real buy at only $68,900.
BILL McCARTER 592-3970
BOB GIBSON 658-5153

SIDNEY $57,900

Immaculate 3 bedroom family home located on a cul-de-sac close to schools. Finished family room and den plus 4 piece bath in full basement. Most drapes included and possible some appliances for the right deal. At this ½ price, this 4 year old home is a real bargain. MLS.
FRED SUTTON 652-1857

STADACONA PARK $58,900

Older character four bedroom family home on quiet street in excellent area central to public transport, schools, and shopping. Very large kitchen, dining area with adjacent covered sundeck. Large well maintained fenced lot. Fully developed basement, excellent for possible in-law suite. The price is right.
V. C. WOODWARD
385-9741 (anytime)

250 HOUSES FOR SALE

Green Acres
3½%
EXCLUSIVE RESIDENTIAL
HENDERSON REALTY
385-9741 (anytime)

OAK BAY BORDER A REAL GEM

This extremely well cared for home is going to sell fast. Living room, dinng room, fireplace, 2 bedroos. Well decorated. New modern bathroom, kitchen and new roof. Lovely small garden with open park area at rear. $49,900. Hurry and call:
479-3849 BUD HUDSON 385-9741

LANSDOWNE Properties Ltd

GLANFORD

3-bedroom home with wall-to-wall Spanish rec room with built-in bar. Large semi-enclosed patio. 1,646 sq. ft. of lovely home at $59,000. MLS 18900. 592-2431, JOY HAMILTON 592-1190.

NEW TUDOR

3 bedroom beauty with 1½ baths, beamed ceiling in LR, used brick fireplace, sundeck off kitchen, LR. Views of Mt. Doug. Excellent value at $76,000. MLS 19001. 592-2431, JOY HAMILTON 592-1190.

HANDYMAN SPECIAL $40,500

Plenty of character, 3 bedrooms, 2 fireplaces, near the sea and beaches. New MLS. GLENN NICHOLLS 598-7689 or 592-2431.

THREE BEDROOMS PLUS

In this older but sound home on FORBES STREET. There is a large, bright living room, a large dining room and an equally generous kitchen with adjacent pantry. There is a full basement with two more sleeping rooms and a laundry room. The wiring, plumbing and heating have been updated. Asking $44,900 and open to offer. Call PETER BARDON, 592-2431.

FAIRLY PRICED AT $36,800

A pleasant two bedroom home situated on an interesting lot in Victoria West. The living room has a fireplace and there is a large kitchen. Part basement with a workbench. Try your offer. Call PETER BARDON 592-2431.

HOW ABOUT A FARM

Just over six acres of highly productive land within the six mile circle. Included are: a three bedroom home, a large barn, garage, workshop and all the water you would ever need. Buy with or without all farm equipment and 14 head of cattle. For full breakdown call PETER BARDON, 592-2431.

IMMEDIATE POSSESSION

On this exceptional, well-built 35-year-old, 3-bedroom home in Fairfield. Home has good-sized kitchen with eating area plus separate dining room and large living room, 2 bathrooms and big rec. room with doors opening to patio. Asking $64,900. Vendors are anxious so call: JOHN WEST, 592-2431 or 656-5809.

WITH THIS WEATHER

EVERYONE NEEDS A ROOF OVER HIS HEAD! Here's a good one, in a quiet and convenient location, for $54,900. 3 BR and a total of 1250 sq. ft. with a large garage-workshop and greenhouse on an extra large lot make this an excellent starter or family home. Immediate Possession. Call: JAY HINTON, 652-1364 or 592-2431.

Wall & Redekop Homefinders Realty Ltd.

WHY Drive Around the Country Looking For a Home?

WE NOW HAVE A COMPLETE REAL ESTATE GUIDE (with pictures) WHICH ANY ONE OF OUR 40 SALESPEOPLE WOULD BE HAPPY TO LET YOU STUDY OVERNIGHT. RELAX AT HOME AND SEARCH FOR YOUR NEW HOUSE. WONDERING HOW MANY BEDROOMS—JUST LOOK IN THE BOOK! DON'T HESITATE, CALL TODAY.

386-2911
Homefinders, Wall and Redekop

FARMERS & MERCHANTS TRUST
"REAL ESTATE HAS A PRICE"
"INTEGRITY IS PRICELESS"
731 FORT STREET

GORGE NEW LISTING

SUPER — NO STEP, IMMACULATE INSIDE AND OUT, 2 BDRMS., KITCHEN WITH EATING AREA PLUS DINING ROOM, UTILITY ROOM, NICE SIZE LIVING ROOM WTH F.P. ALL ROOMS W-W. LANDSCAPED GROUNDS. COVERED DRIVEWAY. OWNER ANXIOUS. PRICED TO SELL AT $49,900. VIEW ANYTIME.
388-9172 HARRY PALM 384-7229

HIGHLAND DISTRICT — BY OWNER

6 year old 3 bedroom bungalow with kitchen-dining area, living room with brick fireplace, 4 piece bath and utility. Large garage, landscaped lot. 183x55 with high fence. Try and offer on $53,500. Phone 478-5201 anytime.

U-VIC AREA

1,138 sq. ft. no-step 2-bedroom home, separate garage, large secluded treed lot, 2 fireplaces, 477-9734. $55,500.

FOR MORE Real Estate SEE DISPLAY Real Estate Advertisements Pages 8, 9, 10 and 11

293 GULF ISLAND PROPERTIES

FARM AND REVENUE.
Over 6 acres consisting of owners 3-bedroom home, 24-stall concrete barn, ideal for boarding horses, 51'x20' greenhouse. Excellent supply of water from own pump with retaining tank of 4,000 gallons plus revenue from an up and down duplex. To view, call anytime: MLS 18651.
W. H. (BILL) CLARK
CANDA TRUST
595-5171 658-5877

SALT SPRING ISLAND
10 ACRE HOBBY FARM
Renovated 2-B.R. home with large barn. Fishing and swimming lake within 100' of property. Some fencing. Southern exposure. This one will not last long at $60,000.
RON McQUIGGAN
537-9521 (Days) 537-9220 (Evenings)
Wall and Redekop Realty
Box 570, Ganges, B.C.

PIERS ISLAND
3 B.R. home — 90 ft. waterfront. Price includes boat, car and complete furnishings. Absolutely prime real estate in prime condition. Priced at $75,000. J. J. WILLIAMS 386-2955 or 479-1163 or L. NOBLE 386-2955 or 658-8968. Century 21 Mayfair Realty.

.5 AC. FULLY SERVICED
N. Pender View Lot. $19,000. MLS.
THE ZIEGLERS
595-5171 592-1768
384-8075 (PGR 310)
CANADA TRUST

Island Acreage
Approx. 37 acres sea view land on North Pender. 1,800' road frontage. Zoning "10 acre residential. MLS 18761. Asking $98,500.
656-3924 MAJOR LACE 656-2438
MONTREAL TRUST CO.

SAVORY ISLAND.
Ocean view, lot 16, block 31, district lot 1376, plan 2714, lot size 50' frontage. 293' depth. Desirable ocean frontage with southern exposure, sloping sand hill to sandy beach. Asking price $10,000. Contact 753-3017 evenings.

NORTH PENDER ISL. INVESTment value here! 1 acre, ocean bluff, plus new home, 2 view levels. You complete and save. Second bathroom roughed in. Includes furnishings, car, even linen and dishes. Taxes $377.28. Priced in the 60's. Offers, call 629-3449.

PENDER ISLAND
Water and Hydro on paved road. Almost ½ acre. Dandy for permanent residence or trailer. Only $7,900
KEN WALTERS 383-2481 (24 hrs.)

DENMAN IS.—OWNER
1.8 acres, road split, on 170' of sea frontage, 30' rise. Water power and beach accessable. Terms. 596-2954 (112).

SALT SPRING ISLAND
St. Mary's Lake — beautiful one-acre lot with 90 feet of sandy beach. Sell by owner, $32,000. 942-2586, Delta, B.C.

DENMAN ISLAND
Rustic cabin on seven eights acre of selectfully developed land—with well. Close to Fillongely Beach. Oysters, clams, fishing. By owner. 478-8955.

294 MAINLAND AND OUT OF PROVINCE PROPERTIES

160 ACRES
AT
$160 PER ACRE
PRINCE GEORGE
$25,600
Brian Hurst
743-2544
Larry Wilcox
746-6888
J. H. WHITTOME and Co.
LIMITED, DUNCAN, 748-0381

LAKEFRONT
SMITHERS
Over 800 feet on lake only about 1 mile from Smithers. Over 14 acres. Would be ideal home site. Famous hunting, fishing and recreation area. Gentle slope up from lake. Little or no rock. Second growth trees. $24,500. MLS. Call: JOHN HOLMES at 386-7921
BOORMAN INVESTMENT CO., LTD.
1111 Government St.

387 ACRES
LAKEFRONT
29 miles west of Prince George. Good roads all the way to property situated on Saxton Lake. For more info and appraisal, call
LORNE PEASLAND
Bus 598-5144 Res. 384-9513
T. L. Mann & Associates Ltd.

DECATUR ISLAND
In the American San Juans, midpoint between Anacortes and Friday Harbour. ½ acre tract, underground power and water, protective covenants and restrictions. Community beach, dock, airstrip. $7500, terms. Mr. Baxter will show. (206) 324-1400, Remco, INC. 310 Harvard East, Seattle, 98102.

ALBERTA'S PEACE RIVER COUNTRY: Building lot in Whitelaw, $1,500 — terms. 160 acres, half cleared, on Hines Creek Highway, $23,000 on terms, cash offers considered. Box 190, Berwyn, Alberta, T0H 0E0. Phone 597-3745. PRIVATE.

161 ACRE FARM OR REC. LAND by owner. Near Peace River, Alberta. Next to lake. 35 acres cultivated. $18,000. Terms available. Box 117, Whitelaw, Alberta.

ONE BEDROOM FURNISHED unit on beautiful Lake Souherland 17 miles from Port Angeles. $22,500. Call Estes Realty, 457-8593.

SPELL
IT
OUT

When you

have something

to sell, the easiest

way to find

a buyer is to

spell it out

in print!

You do that

by placing a

low-cost

Classified Ad

in the newspaper,

We'll help you

telling our

readers what

you have to sell.

Give us a call

today.
at 386-2121.

Deaths and funerals

305 DEATHS and FUNERALS

BROWNE: — In Victoria, B.C., on August 18, 1976, Mrs. Anna Louise Browne, aged 87 years, born in Winnipeg, Manitoba, and a resident of Victoria for many years, late residence, 63 Gorge Rd. East.
Service will be held in the Sands Mortuary Limited, "Memorial Chapel of Chimes," on Monday, August 23, 1976, at 11:00 a.m. Rev. Father Maurice Costelloe officiating.
SANDS—VICTORIA

CONNELL — Samuel Gore age 77 years passed away peacefully on Monday August 16th, 1976. Life Member of Telephone Pioneers, member of Holy Trinity Cathedral and resident of New Westminster for 31 years. Formerly resident of Victoria, B.C. Member of the Canadian Legion, Veteran of two world wars. Survived by his loving wife Sybil Amy, 2 sons, Bruce, Pleasant Hill, California; David, Tsawwassen, B.C. and one daughter Mrs. J. C. (Geraldine) Anderson of Scarborough, Ontario; 6 grandchildren, 1 twin brother Humphrey, Victoria, 2 nephews Garvin and Michael Connell, Vancouver.
No flowers by request. Donations preferred to Holy Trinity Memorial fund. Funeral service Thursday August 19th at 2 p.m. in Holy Trinity Cathedral New Westminster. Rev. T. D. R. Allen officiating. S Bowells and Sons 219 6th Street, New Westminster, in care of arrangements

FAIRCHILD — On August 10, 1976 at Memorial Pavilion, Royal Jubilee Hospital, Mr. George H. L. Fairchild, aged 94 years, beloved husband of Florence T., of 2558 Sinclair Rd., a resident here since 1926. He was a member of Britannia Br. No. 7 R.C.L. He served with the Duke of Cornwall's Light Infantry Imperial Army and was wounded in France (Arras).
A private funeral service will be held in the Chapel of St. Michael's and St. Luke's Memorial Pavilion, Royal Jubilee Hospital. (Flowers gratefully declined. No cards or letters, please.) McCall Bros. in charge of arrangements.

GIBB: — In Victiria, B.C. on August 18, 1976, Mr. William Gibb, aged 78 years, born in Scotland and a resident of Victoria for the past 32 years, late residence, Suite 111, 3820 Shelbourne St.; formerly of Fairview, Peace River, B.C. He leaves his wife, Christina, at home; sons, Charles, Victoria, B.C., David, Victoria, B.C., John, Ontario, William Scott, Saskatoon, Christopher, Victoria, B.C. and Robert, Victoria, B.C.; his daughter, Mrs. J. (Marjorie) Hanson, Vancouver, B.C.; 23 grandchildren; 7 great-grandchildren; his brother and two sisters in Scotland. Predeceased by his son, Stanley, in 1944 while on active duty in Italy.
Service will be held in the Sands Mortuary Limited, "Memorial Chapel of Chimes;; on Monday, August 75, 1976 at 1:00 p.m. Mr. Fred Fitch officiating. Flowers gratefully declined. Those so desiring may contribute to the B.C. Heart Foundation, 1008 Blanshard St., Victoria, B.C.
SANDS—VICTORIA

LEADBETTER — August 19, 1976, Mrs. Edith Maude, aged 77 years, beloved wife of Mr. W. Eric Leadbetter, No. 1801-620 67th Avenue, Southwest, Calgary. She is also survived by a granddaughter, Mrs. R. (Sandra) Boyko, Calgary, two brothrs, Ernest Currier, Parksville, B.C., and Arthur Currier, California. Born at Birmingham, England, she came to Canada in 1912, to Calgary, and has resided in Calgary since. She was a member of the Eastern Star Lodge No. 72, Saanichton, B.C., and the Macabes Lodge No. 2, Calgary.
Services at Leyden's Chapel of Remembrance, Saturday, 1 p.m. with Reverend Richard Davenport officiating. Interment Queen's Park Cemetery. If desired, in lieu of flowers, contributions may be made to the Canadian Cancer Society.

NOON — On August 18, 1976 at the Memorial Pavilion, Royal Jubilee Hospital, William Arthur Noon, aged 95 years. Predeceased by his loving wife, Ann, in July, 1976, in their 65th year of marriage; his son, Victor, in 1971; his daughter, Margery, in 1926. He is survived by his son, Leslie Arthur Noon, and daughter-in-law, Jean Noon, of Victoria; five grandchildren, Mrs. Marjorie Baker of Newton, Iowa, Mrs. Brenda Good of Vancouver, B.C., Mrs. Phyllis Taylor of Victoria, Mrs. Patsy Ann Moran of Parksville and William Noon of Victoria. He was a veteran of World War I.
Funeral service will be in St. Mary's Church Chapel, 1701 Elgin Rd., on Monday, August 23, 1976 at 2:00 p.m., the Ven. Arch. H. J. Jones officiating. McCall Bros. in charge of arrangements.

ROBISON — On August 19, 1976 in Victoria, James Gordon Robison, aged 86 years, of 1701 Cedar Hill X Rd., a native son. He leaves 1 daughter, Mrs. P. D. (Faith) Sivertsen of Victoria; 2 grandchildren, Peter and Wendy; also 1 sister, Mrs. L. MacLaurin of Hemet, Calif. He was a member of Capital City Lodge No. 61 K of P and Tele Mahuta Temple No. 155 D.O.K.K. and Goldstream Lodge No. 17 A.F. and A.M. He served for 10 years on the Board of Pearkes Clinic for Handicapped Children.
A private funeral service will be in McCall Bros. FAMILY CHAPEL on Monday, August 23, at 3:00 p.m., Rev. David Smith officiating.

ROBINSON — In Victoria, B.C., on August 18, 1976, Mr. Robin (Lloyd) Robinson. Survived by his mother, Mrs. Robinson, three sisters; Margaret, Ella of Wilkie, Saskatchewan, Elizabeth of Vancouver; wife Jean and three daughters Doreen, Irene and Patty McKnight; two sons, Brian and Glenn.
Funeral service will be in McCall Bros. FAMILY CHAPEL on Monday, August 23, 1976, at 1:00 p.m.

SHOTTON — Jean Woodward, on August 10, 1976, born in Nova Scotia, late residence, 618 Bryden Court, Victoria, B.C. Survived by her husband, Robert and daughter Pat at home; predeceased by a son, Robert John; also survived by two sisters, Mrs. J. Christianson, Dartmouth, Nova Scotia and Mrs. M. Armstrong, Wolfville, Nova Scotia and her brother, Phillip Sourr, Weston-Super-Mare, England.
Service will be held in the Sands Mortuary Limited, "Memorial Chapel of Chimes," on Monday, August 23, 1976, at 3:15 p.m. Archdeacon G. H. Greenfield officiating. Flowers gratefully declined. Those so desiring may contribute to the Victoria Cancer Clinic, 1900 Fort St., Victoria, B.C.
SANDS — VICTORIA

309 IN MEMORIAMS

BONNER — In loving memory of a dear sister, Flo, who passed away August 20, 1973.
No one knows how I miss you,
Life has never been the same.
In my heart your sweet memory lingers,
Sweetly, tender, fond and true.
Resting peaceully with God in Heaven.
A beautiful angel, sweet Flo
A beautiful angel, sweet Flo
I always think of you.
—Always remembered by her sister Cess.

BONNER — In loving memory of a dear mother and grandmother, Florence M. Bonner, who passed away August 20, 1973.
God looked around his garden
And found an empty space
He looked down upon the earth
and saw your precious face.
He put his arms around you,
And lifted you to rest.
God's garden must be beautiful,
He only picks the best.
—Always remembered and missed by son-in-law and daughter, Perc and Phyllis Carry and grandsons Darryl and Dale.

KITSON—In memory of Marshall Blair Kitson, taken in his prime of life Aug. 19, 1975. His presence is missed by many. But is remembered as he was in the hearts of his closest friends.

THEY SHALL GROW NOT OLD, AS WE WHO ARE LEFT GROW OLD. AGE SHALL NOT WEARY THEM, NOR THE YEARS CONDEMN. AT THE GOING DOWN OF THE SUN, AND IN THE MORNING WE WILL REMEMBER THEM.
WITH GRATITUDE, SANDS.

310 FUNERAL DIRECTORS

McCall's

FRIDAY
HOLMES, Mr. Edward (Ted) 10:30 a.m.—FLORAL CHAPEL
BARNES, Mr. John (Jack) W. 2:00 p.m.—FLORAL CHAPEL
PRESTON, Mr. Edward 3:30 p.m.—FLORAL CHAPEL
FINLAYSON, Mr. Roderick Gair PRIVATE SERVICE 4:00 p.m.—FAMILY CHAPEL
MONDAY
ROBINSON, Mr. Robin (Lloyd) 1:00 p.m.—FAMILY CHAPEL
NOON, Mr. William 2:00 p.m.—ST. MARY'S CHURCH CHAPEL
ROBISON, Mr. James Gordon PRIVATE SERVICE 3:00 p.m.—FAMILY CHAPEL
TUESDAY
FAIRCHILD, Mr. George Henri L. PRIVATE SERVICE The Chapel of St. Michael and St. Luke's Memorial Pavilion, Royal Jubilee Hospital.
TO BE ANNOUNCED
EDWARDS, Mrs. Pearl
JACKSON, Mrs. Ruth
PEDERSON, Mr. Peter N.
LEWIS, Mr. Frank G.
McADAM, Mrs. Olive A.
AIRD, Mrs. Olive
McCALL BROS.
Floral Funeral Chapels
385-4465

Sands
SERVING VANCOUVER ISLAND
WE CARE
Dedicated to service
Sensible Prices
SANDS FUNERAL CHAPELS
VICTORIA 388-5155
SIDNEY 656-2932
COLWOOD 478-3821
DUNCAN 746-5212
LADYSMITH 245-2331
NANAIMO 753-2032
Your seven community Chapels, Independently Family Owned and Controlled. Sands since 1912.

NSM NATIONAL SELECTED MORTICIANS SINCE 1932
VICTORIA, 388-5155
SIDNEY, 656-2932
COLWOOD, 478-3821
DUNCAN, 746-5212
LADYSMITH, 245-2331
NANAIMO, 753-2032
Removal And Service Arrangement
Covering Vancouver Island
A Division of Sands

INTERNATIONAL FLIGHT CARE
Specializing in forwarding to or from anywhere
WORLD WIDE FUNERAL INFORMATION SERVICE
call collect
or cable
"Mortuary Victoria"
A Division of Sands

Haywards
H. Thomson & Irving
Funeral Chapels
1625 Quadra St.
384-2612 — 386-3505

CUNNINGHAM FUNERAL CHAPEL
1155 Fort Street
Phone 384-5512 or 384-8626
Offering dignified moderate service for all. Geo. S. Cunningham owner, manager.

FIRST MEMORIAL SERVICES
Serving the Public and Exclusive Undertakers for the Memorial Society of B.C. 658-5244.

311 MONUMENTALS

STEWART MONUMENTAL Works Ltd.
ESTABLISHED 1896
Memorial of Distinction
Marble fireplace and tabletops
1402 May St. 384-3452

"The Finest in Craftsmanship"
MORTIMER'S MONUMENTS
633 DAVID ST. 383-6421
ESTABLISHED 1877

313 MISCELLANEOUS

MEMORIAL SOCIETY OF B.C.
Founded 1956
Dignified Final Arrangements At Minimum Cost
Brochure and full details from the VICTORIA branch Rm. 101, 727 Johnson Street Victoria
385-5214 (24 hours)
Lifetime Membership $5

IN MEMORIAL DONATIONS
to be used exclusively for
CANCER REASERCH
should be directed to
CANADIAN CANCER SOCIETY
857 Caledonia Ave., Victoria.

HOW TO WRITE
A GOOD
CLASSIFIED ACTION AD

1—IT'S BEST to start your ad with the name of the article or service you have to offer. If you have an apartment, room etc., for rent, or property for sale; start your ad with the location.
2—BE CLEAR. Readers respond more quickly and favorably when given complete, definite information. Always include the price in your advertisement.
3—MAKE IT EASY for the reader-prospect to reach you. Always give your telephone number or your name and address. If you do not have regular hours, state a preferred time for the prospect to get in touch with you.
4—PLAY SAFE. You get the stop your ad as soon as you get using consecutive insertions. A six-day order is best and costs less, and you can, of course, greatest reader attention by the results you want. You pay only for the days your ad appeared. Lower yearly rates are available to those who wish to keep their services or products before the public.
5—PLACE YOURSELF in the reader's position and ask yourself what you want to know about your offer. The answer you give will make a good Want Ad.
Don't allow the reader to speculate.
6—GIVE YOUR PROSPECT every inducement you can with good copy. Classified action ad readers have the money and are already interested in buying the merchandise or service you have to offer; the details and information you give are the most important.
7—TO PLACE YOUR AD, call 386-2121, your direct line number to fast Want Ad action. A courteous, efficient advisor will be glad to help you word and place your order. And remember, Classified Action Ads afford you the most complete coverage. Telephones are open 8:00 a.m. to 6:00 p.m. for you daily, Monday through Saturday call:

386-2121

Soviets Overtaken

NEW DELHI (Reuter) — The U.S. has overtaken the Soviet Union as India's biggest export market, official figures show. Trade figures for the 1975-1976 fiscal year show the U.S. bought goods worth about $568 million or 13 per cent of India's exports. Soviet purchases were worth about $462 million.

TENDERS FOR INSURANCE
Sealed tenders addressed to Mr. L. Treloar, manager, Royal Oak Burial Park, 4673 Falaise Drive, Victoria, B.C., V8Y 1B4, for insurance coverage for fire, theft, liability, etc. will be accepted up to and including the 20th day of September at 12 o'clock noon. Full particulars may be obtained from the office at the Royal Oak Burial Park, 4673 Falaise Drive, Victoria, B.C. The lowest or any tender not necessarily accepted.
L. TRELOAR, Sec.-Treas.
Board of Cemetery Trustees of Greater Victoria.

CORPORATION OF THE CITY OF VICTORIA
QUOTATION NO. 8610
VEHICLES
Quotations are invited for supply of 6 Police cars and 1 4-door Station Wagon.
Quotation forms and specifications, available from the undersigned, must be returned not later than 4 p.m., Thursday, August 26, 1976.
Lowest or any quotation not necessarily accepted.
H. V. ROBINSON
City Purchasing Agent
City Hall, VICTORIA, B.C.
August 17, 1976

STORAGE SALE
The following storage lots will b sold at Kilshaw's Auctioneers Ltd 1115 Fort Street, Victoria, B.C., 7:00 p.m., on August 27, 1976, for settlement of storage account:
1. Effects of Mrs. C. H. Thomsor last known address Box 2277, Vancouver, B.C.
2. Effects of Mrs. G. White, addres unknown.
3. Effects of F. L. York, address unknown.
Reliable Transfer of Victoria Ltd., 400 Hillside Avenue, Victoria, B.C.

NOTICE TO CREDITORS
TEN-O-TWO COFFEE SHOP
1002 Broad Street, Victoria, B.C.
NOTICE IS HEREBY GIVEN to the creditors and those having claim against the said business: The said business is under new ownership as of August 3, 1976. Part of the purchase price will be paid August 5, 1976 to the previous owner and the balance on August 27, 1976.
The new owner, Maxim Enterprises Ltd. is not responsible for any debts or liabilities incurred by the former owners, Donald Eric Matten and Irma Green Matten, also known as Irma Green, of the said business.
E. M. Lee,
Barrister & Solicitor,
411-620 View Street,
Victoria, B.C.
Telephone: 385-2831.

NOTICE TO CREDITORS
ESTATE OF GEORGE CYRIL SKINNER, DECEASED
NOTICE IS HEREBY GIVEN that Creditors and others having claims against the Estate of the above named deceased are hereby required to send them to the undersigned Executor on or before the 14th day of September, 1976, after which date the Executor will distribute the said Estate among the parties entitled thereto having regard to the claims of which he then has notice.
BY ALAN EATON
BIGELOW
Barrister and Solicitor
Executor of the Estate of George Cyril Skinner, Deceased
by his Solicitors, Hallatt, Sullivan, Smith, Stewart & Gow
850 Fort Street
Victoria, British Columbia

CANADA
DEPARTMENT OF TRANSPORT
PACIFIC AIR SERVICES REGION
SEALED TENDERS, addressed to the Department of Transport, Regional Manager, Construction Services, 739 West Hastings Street, Vancouver, B.C. V6C 1A2, and marked "Tender for the Surface Repair for Runway 13-31 at Victoria International Airport, B.C.", will be received up to 3:00 P.M., PDST, September 9, 1976.
Plans, specifications and other tender documents may be examined at the office of the undersigned, 7th Floor, 549 Howe Street, Vancouver, B.C., and copies obtained on deposit of a certified cheque for $25.00 made payable to the Receiver General of Canada.
Plans and specifications will also be on display at the Amalgamated Construction Association of B.C., 2675 Oak Street, Vancouver; Construction Plan Services, 3785 Myrtle Street, Burnaby, B.C.; and Construction Association of Victoria, 1075 Alston Street, Victoria, B.C.
H. A. Stevenson,
Regional Manager,
Construction Services,
Canadian Air Transportation Administration.
Telephone: 666-3569
Telex: 04-54320.

CANADA
DEPARTMENT OF TRANSPORT
CANADIAN COAST GUARD
SEALED TENDERS, addressed to Regional Director, Canadian Coast Guard — Western, Third Floor, 1155 Robson Street, Vancouver, B.C. V6E 1B9 and marked "Tender for Vancouver V.T.M.S. Remote Site Buildings and Site Services at Mt. Helmcken, Mt. Newton, Mt. Parke and Bowen Island, B.C." will be received up to 3:00 p.m. PDST, September 9, 1976.
Plans, specifications and other tender documents may be examined at the office of the undersigned and copies can be obtained on deposit of a certified cheque for $25.00 made payable to the Receiver General for Canada.
Plans will also be on display at Amalgamated Construction Association of B.C., 2675 Oak Street, Vancouver, B.C., and Vancouver Island Construction Association, 1075 Alston Street, Victoria, B.C.
The Coast Guard does not bind itself to accept the lowest or any tender.
W. F. Stralychuk
for H. O. Buchanan
Regional Director
Canadian Coast Guard-Western
TELEPHONE: 666-3823
TELEX: 045 3235

BEFORE THE JUDGE

A 24-year-old Saanich man was charged Thursday in Victoria provincial court with an attempted armed robbery Aug. 11 at McCall Davey drugstore, 3074 Shelbourne.

John Bernard Garraway, 1763 Glastonbury, was charged with attempting to steal a quantity of opiates while armed with a knife.

At the request of Legal Aid duty counsel Barry Mah Ming, Judge William Ostler remanded Garraway for one week for a bail hearing and possible further action.

Saanich police said last week a man who asked at the store for opiates produced a knife, but ran to an exit door when pharmacist David Henderson ran to another door. At the exit door, the man turned and took two steps but Henderson threw a shampoo bottle which flew out the door as the man left.

★ ★ ★

Loius Rickey Kasum, 17, of 626 Fernhill, was fined $250 by Ostler, put on probation for six months and instructed to do 40 hours of community work.

Kasum was found guilty Monday after a trial on a charge of assault causing bodily harm July 3 at the Esquimaly Sports Centre. He got into an argument with another youth, knocked the youth down with a punch, hit him twice more and then kicked him with a roller-skated foot. The victim suffered a 10-stitch cut one-half inch below his left eye.

Ostler said Kasum had no record and a good reputation, "but it is absolutely essential that people understand attacks of this kind . . . simply will not be countenanced by the courts . . . I abhor the use of boots."

★ ★ ★

Murray Henry Horton, 46, of 123 Simcoe, who only got $90 through his three offences, was ordered by Ostler to pay almost $580 in fines and restitution within three months.

Horton pleaded guilty to three counts of false pretences in two Victoria charges. Prosecutor Robert Mulligan said Horton wrote three worthless cheques June 4 and 5 to obtain a radio, a camera and a casette player worth a total of $429.44. The three items were then pawned for a total of $90.

Ostler fined Horton a total of $150, put him on probation for six months and ordered repayment of the $429.44. He specified Horton had three months to clean up both figures.

The guilty plea of Tery Bruce Simpson, 19, of 660 Wilson, to an Esquimalt charge of common assault early Thursday brought him a $75 fine from Ostler along with six months' probation and 45 hours of community work.

Mulligan said Simpson ran up from behind a young man, a complete stranger, in the 1100-block Esquimalt. He said Simpson hit the man on the back of the neck, then "danced around him with his fists up" urging a fight. The other man ran to the nearby Esquimalt police station.

At the station, said Mulligan, Simpson told the stranger that "you're dead and he would kill him after the trial." Simpson told Ostler he was "quite inebriated" and remembered chasing and swinging at the other man but not threatening him.

★ ★ ★

Nov. 9 was set by Ostler as the date for one trial and three preliminary hearings for Richard Allan Murray, 17, address not known.

Murray was first charged July 12 with possession July 10 in Saanich of a known stolen car. He was released on own-recognizance bail of $500 pending further hearing.

Later, he was charged with four counts of false pretences July 21-26 in Victoria, a Victoria home break-in and theft July 27 and a Saanich car theft July 28. Bail was refused on the last charge.

Murray was also sentenced Aug. 4 to 10 days for possession of marijuana and failing to appear in court July 19. He has pleaded not guilty to the false-pretences counts and chosen trial by county court judge on the other charges.

★ ★ ★

Surety bail of $500 was fixed by Ostler for Manuel Braga, 36, of 1328 Vining, who was remanded to Aug. 31 at the request of Mah Ming for further hearing of a two-count Victoria charge.

Braga was charged Wednesday with intent to wound in causing bodily harm July 23 to a Victoria woman "by cutting her with a knife" and with setting fire to a chesterfield on the same day in his home in a manner "likely to cause a building . . . to catch fire."

Publication or broadcast of bail-hearing details was prohibited in an order issued by Ostler at the request of Mah Ming.

★ ★ ★

Ronald Paul Garfield Cooper, 31, of 2319 Wark, chose trial in provincial court and pleaded not guilty to a Victoria charge of possession of a knife for a purpose dangerous to the public peace. Ostler set his trial for Dec. 10.

Cooper was arrested late Aug. 11 about two hours after police found him walking in the 2500-block Wark and suffering from a minor stab wound in the upper chest. They took him to hospital but he refused treatment and walked out.

★ ★ ★

Ostler set $500 surety bail for Sandor Borbely, 36, of 1655 Chambers, on a Victoria charge of possession of a knife Wednesday for a purpose dangerous to the public peace. The case was remanded one week for further hearing and the judge prohibited publication or broadcast of bail-hearing details at the request of Mah Ming.

★ ★ ★

In traffic court, guilty pleas to separate charges of driving with a blood-alcohol reading above .08 per cent meant fines of $600 each for Harold Lyle Carrigan, 34, of Vancouver, stopped Aug. 6 in Sidney, and John Frederick Hill, 43, of 4350 Harder, Aug. 9 in Saanich.

Richard Brian Waldie, 29, of 1122 Marchant, pleaded guilty to a Sidney charge of impaired driving July 30 and was fined $400.

He 'Died' To Live

WINSTON, Ore. (AP) — Glen Miller, 19, of Roseburg probably is alive today because he played dead after being attacked by a 450-pound Sumatran tiger while cleaning cages at the Wildlife Safari.

Miller, employed by the Wildlife Safari for one month, was listed in satisfactory condition after being mauled by the animal. He suffered bite wounds in the neck and claw wounds on his lower back.

Bonnie Riggs, the Safari's public relations officer, said Miller was cleaning cages in the tiger hut and apparently failed to close the gate. While his back was turned, the tiger pounced on him.

Miller played dead until the tiger backed off, then scrambled 15 feet to safety and closed the cage gate.

McClung Library Delay Opening

The opening of the McClung Branch of the Greater Victoria Public Library will be delayed due to difficulties in furniture deliveries.

This newest outlet in the library system is located at the corner of McKenzie Avenue and Cedar Hill Road.

Until the branch opens, the Bookmobile will be parked in front of the building on Mondays and Tuesdays from 10:00 a.m. to 4:30 p.m. to provide interim library service.

KILSHAWS AUCTION
TONIGHT at 7 P.M.
LIVING — DINING
BEDROOM STES.
ATTRACTIVE CANADIANA SETTEE & ARMCHAIR
Mahogany and Walnut
DESKS
Indian Baskets, Dressers, Chests, Bookshelves, etc. China, Glassware and Bric-a-brac.
KILSHAWS
AUCTIONEERS LTD.
1115 FORT ST.
384-6441
WHIPPLETREE'S FIRST
AUCTION
at
WHIPPLETREE JUNCTION
(3 mi. South of Duncan)
SUNDAY 11 A.M.
Buggies — HEARSE
BARS (Saloon)
BRASSWARE
OAK—OAK—OAK
FURNISHINGS
PHONOGRAPHS
Hundreds of Items
Collectibles
Sale Admission $2.00
credit on purchase
No charge for PREVIEW
SATURDAY
No Pets
KILSHAWS
AUCTIONEERS LTD.
For further information phone Duncan 748-1100

Special Offer
FOR PRIVATE PARTY CLASSIFIED ADVERTISERS
Use this handy coupon to place your Classified Advertisement and save money.

Name .....
Address .....
.....
Phone No. .....
Signature .....

FILL OUT AND MAIL, OR DELIVER IN PERSON TO
SPECIAL OFFER
Victoria Press Ltd.,
P.O. Box 300,
Victoria, B.C.
V8W 2N4.

No. of Insertions ..... Amount Enclosed $.....
Your ad will run as soon as possible upon receipt of this coupon and payment, or please specify consecutive dates:
.....
.....
Classification Number ..... 10 WORDS MINIMUM

10 Words for 1 insertion in The Daily Colonist and Victoria Times: $1.00
10¢ for each additional word.
10 Words for 3 insertions in The Daily Colonist and Victoria Times: $2.50
25¢ for each additional word.
10 Words for 6 insertions in The Daily Colonist and Victoria Times: $4.00
40¢ for each additional word.

All ads must be written in regular classified style, and run on consecutive days.
All real estate, mobile home, rental and business advertising is considered to be commercial advertising and will not qualify for this special offer.
SEND CHEQUE or MONEY ORDER
— NO REFUNDS —
This coupon valid until Oct. 1, 1976
THE DAILY COLONIST AND VICTORIA TIMES

TORONTO MARKET TRADING

In addition to Canadian Press stock reports, bond and mutual fund prices, market quotations also are supplied by the following firms or agencies: Investment Dealers' Association of Canada, Richardson Securities, Royal Bank of Canada, Pemberton Securities, A. E. Ames & Co., Annett Mackay Ltd., Bongard Leslie & Co. Ltd., and Vancouver Stock Exchange.

TORONTO CLOSING STOCKS
Distributed by CP
Toronto Stock Exchange—Aug. 20

Complete tabulation of Friday transactions. Quotations in cents unless marked $. z—Odd lot, xd—Ex-dividend, xr—Ex-rights, xw — Ex-warrants. Net change is from previous board-lot closing sale.

Stock	Sales	High	Low	Close	Net Ch'ge
A and B					
A G F M	100	180	180	180	−5
Abby Glen	1375	$6⅜	6¼	6¼	
Aby Gln w	3000	75	75	75	
Abitibi	5670	$12½	12⅜	12½	
Abitibi 7½p	1140	$39	38	38	−1⅛
Abitibi 10	1900	$51¼	51¼	51¼	−¼
Ackind 2p	2521	$12⅛	12	12	−⅛
Agnico E	2800	340	330	335	+5
Albany	5500	34	31	32	
Alt EG	133425	$14¾	13½	14¾	+2½
Alt Energy	4700	$10	10	10	
Alta Gas A	1880	$14¼	14	14¼	+¼
Alta G C p	z56	$60¼	60¼	60¼	
Alta G E p	250	$20½	20½	20½	
Alcan	10000	$27⅜	27⅜	27½	
Alcan pr	100	$28⅜	28⅜	28⅜	+⅛
Algo Cent	400	$11	11	11	−¼
Algoma St	2351	$25	25	25	
Alliance B	z30	405	405	405	
Alminex	2470	$6¾	6⅜	6¼	
Almin 4½ p	200	$34	34	34	
Alum 3rd p	100	$26¼	26¼	26¼	+¼
Am Bonza	18625	495	480	495	+10
Am Eagle	z100	40	40	40	
Am Leduc	18000	7½	7	7	−1
Ang CT 315	300	$32¼	32	32	−¼
Ang U Dev	z200	80	77	77	
Aquitaine	235	$20½	20½	20½	
Arbor C	z25	44	44	44	
Argus B pr	120	$28	28	28	
Asamera	1900	$9	8⅞	8⅞	−⅛
Asbestos	925	$33½	33	33½	+⅜
Ashland C	1200	$9¼	9¼	9¼	−¼
Atco A	3450	$13	12⅞	13	+¼
Ato Hard A	800	$12½	12½	12½	
BC Sugar A	700	$23	22¾	22⅞	−¼
BP Can	600	$8⅞	8¾	8¾	−¼
Bad Boy	1300	255	250	250	
Banister C	1500	$8¼	8	8	−⅜
Bank BC	105	$20	20	20	
Bank Mtl	4395	$15¾	15½	15⅝	−⅛
Bank N S	5155	$42⅝	42¼	42¼	−¼
Bankeno	2150	160	160	160	−5
B Cdn Nat	296	$15⅛	15⅛	15⅛	+⅛
Bay Mils p	100	$8⅜	8⅜	8⅜	
Bell Canad	7238	$48¾	48⅜	48¾	+½
Bell A pr	z15	$47⅞	47¾	47⅞	
Bell B pr	400	$48½	48½	48½	+¼
Bell D pr	565	$50½	50¼	50½	+½
Bell 2.28	1800	$27	26½	27	+½
Bell Can W	35991	435	420	430	+10
Beth Cop A	2000	$14⅛	14	14	−¼
Biltmore I	100	170	170	170	
Black B A	100	385	385	385	
Blakwd A	400	430	430	430	+5
Block Bros	2300	435	425	425	−10
Bomac A	100	350	350	350	+20
Border C	1100	198	185	198	+3
Bow Valy	3800	$25½	25¼	25¼	−¾
Bow-m pr	z20	$39	39	39	
Bramalea	400	$5½	5¼	5½	+¼
Brameda	600	104	103	104	−1
Brascan A	8126	$10½	10⅜	10⅜	−¼
Brenda M	550	$8¼	8¼	8¼	
Bridger	5600	$6⅝	6½	6⅝	+⅛
Bright A	z10	$6½	6½	6½	
Brinco	200	440	430	430	−10
BCFP	740	$22⅝	22⅝	22⅝	+⅜
BC Phone	2550	$13¼	13	13	
BCPh 5¾ p	225	$59	58	59	−1
Broul Reef	z100	21	21	21	
Brunswk	3260	$6	6	6	+⅛
Budd A w	300	200	200	200	−5
Bulora Cor	z100	11½	11½	11½	
Burns Fds	z30	$10½	10½	10½	
C					
CC Yachts	800	400	400	400	+10
Cad Frv	380	$10⅜	10½	10½	−⅛
Cad Frv A	260	$16½	16⅜	16⅜	
Cal Pow A	1327	$29¾	29½	29½	−¼
Cal P 4 p	125	$43	43	43	−1
Cal P 5.40 p	z9	$85½	85½	85½	
Cal P 10 p	180	$103½	103½	103½	+1
Cal P 9.75	200	$101½	101¼	101¼	−¾
Cam Mine	1000	32	32	32	−2
Camflo	8500	$5⅞	5⅜	5½	−⅜
C Chib A	1700	400	400	400	
Camp RL	1300	$17¾	17⅛	17½	−⅜
Campau A	1900	445	430	435	−15
Can Cem A	320	$9¼	9¼	9¼	
CDC pr B	1096	$99½	99½	99½	+¼
Can Malt A	z50	$18¼	18¼	18¼	
C Nor West	6765	$9⅛	8¾	8⅞	−¼
C Pakrs C	800	$20¼	20	20	−⅜
Can Perm	300	$16½	16¼	16½	
CS Pete	800	283	276	278	−5
Can Trust A	z215	$20	19½	20	
C Tung	1000	450	450	450	
C Cablesy	3000	$17	17	17	+⅛
C Cable w	200	185	185	185	−5
Cdn Cel	320	$6⅜	6⅜	6⅜	
C Curtis	2100	55	54	55	
C Ex Gas	4950	425	420	420	
CGE	200	$24⅛	24	24	−⅛
CG Invest	379	$19	19	19	
C Homestd	1200	$6	5⅞	6	
C Hydro	2100	$8¼	8⅛	8⅛	
CI Bk Com	940	$26⅛	25⅞	26⅛	+⅛
CIL	z15	$21⅞	21⅞	21⅞	
C Malart	7000	27½	27	27½	−½
C Manoir A	200	490	490	490	+5
C Merrill	300	$10⅛	10⅛	10⅛	
C Ocdental	1500	$16⅜	16⅛	16⅜	+⅛
CP Inve	900	$21	20⅜	20⅜	−⅛
CP Inve pr	100	$41¼	41¼	41¼	−½
CP Ltd	21654	$18	17⅞	18	+⅛
CPL A p	1350	$8⅞	8¾	8⅞	+⅛
CPL 4 p	z50	$6¼	6¼	6¼	
C Reserve	400	395	395	395	+5
Cdn Sup O	200	$44¼	44	44¼	+¼
Cdn Tire	500	$39½	39¼	39½	+1
Cdn Tire A	7700	$45½	45¼	45¼	
C Uilties	300	$12¼	12⅛	12¼	−⅛
C Util 5 pr	z10	$50	50	50	
C Util $1.25	410	$24¼	24⅛	24¼	+¼
CU 10¼	350	$26⅝	26⅜	26⅝	−⅛
C Util w	900	370	370	370	+10
CWN 5½ p	100	$11⅜	11⅜	11⅜	
Canron	1700	$22¼	22	22¼	+¼
Capit Div	z300	26	26	26	
Carl OK	2300	330	330	330	
Cassiar	1400	$6	5⅞	5⅞	−⅛
Celanese	2810	425	420	425	+5
Celan 175 p	200	$16⅜	16¼	16¾	−¼
Ctl Est A	100	$12⅞	12⅞	12⅞	−⅛
Cent Pat	700	80	80	80	
Charter Ol	300	375	375	375	
Chib Kay	5500	13	13	13	
Chieftan D	1400	$10	9⅞	10	+⅛
Chromaco	100	210	210	210	
Chrysler	5060	$20⅜	20	20	−½
CHUM	z26	$7½	7	7½	
CHUM B	472	$8¼	8¼	8¼	+⅛
City Sav T	100	$15	15	15	+¼
Coch Will	1000	23	23	23	+1
Coles Book	9600	$8⅜	8½	8⅜	+⅛
Cominco	2310	$41⅜	41½	41⅜	
Cominco A	1700	$26⅜	26⅛	26⅛	−⅛
Com Cap	6500	315	315	315	−5
C Holiday I	12800	380	360	380	+25
Con Chm A	100	$6¾	6¾	6¾	+⅛
Con Bath A	3775	$37	36¾	36¾	−¼
Con Bath p	100	$16¼	16¼	16¼	
C Bath 68 w	1400	$17	17	17	+¼
Con Bldg	300	263	263	263	+7
Con Fardy	1854	370	360	370	+5
C Durham	1000	70	70	70	−2
C Marben	2000	77	77	77	−1
C Morisn	7200	160	155	155	−5
Cons Pipe	400	365	365	365	
Cons Prof	843	18	18	18	
C Rexspar	27300	113	104	112	+9
C West P	z123	100	100	100	
Con Distrb	205	350	350	350	
Cons Gas	3800	$13	12¾	13	+¼
Con Gas B	100	$58½	58½	58½	−¼
Con Gas D	400	$21⅜	21⅜	21⅜	+¼
Control F	500	280	275	280	−20
Conwest	2550	335	335	335	
Cooper C	200	455	455	455	−15
Corby vt	300	$17⅜	17⅜	17⅜	−⅛
Cornat Ind	z42	400	400	400	
Coseka R	5510	380	375	375	−5
Costain R	10700	$10	9½	9½	−½
Craigmt	1200	$6¼	6⅛	6¼	
Crain R L	510	$9⅜	9⅜	9⅜	+⅛
Crestbrk	1100	455	440	440	−15
Cstland	1000	4	4	4	
Crwn Life	500	$47¼	47¼	47¼	−¼
Crwn Trst	200	$19	19	19	−3
C Zelrba A	230	$18	18	18	
Crush Intl	755	$8⅜	8¼	8⅜	−⅛
Cuvier M	z300	91	85	85	
Cygnus A	z10	$5	5	5	
Cypros	1000	$11½	11⅜	11⅜	−⅛
D to G					
DRG Ltd A	300	$5¼	5	5¼	+¼
Dale-R	11000	$9¼	9¼	9¼	+½
Daon Dev	200	$7	7	7	
Daon A	525	$6⅜	6⅜	6⅜	−⅛
Decca R	400	$7¾	7⅝	7⅝	−⅜
D Eldona	6500	49	48	49	+½
Delhi Pac	15500	21½	20	20½	−½
Denison	656	$62½	62	62	
Dicknsn	13000	290	280	281	−14
Digtech	z100	36	36	36	
Discovry	500	48	48	48	
Dist Tr A	100	450	450	450	+15
Doman I	2700	425	425	425	−5
Dome	1538	$37½	36¾	37½	
Dome Pete	3164	$39¼	38⅞	38⅞	−½
D Bridge	2025	$39¼	39	39¼	
D Explor	4000	13½	13½	13½	−1½
Dofasco A	3006	$27¾	27⅜	27¾	+½
Dofasco p	z40	$55	55	55	
Dom Store	2000	$14½	14½	14½	
D Textie A	3500	$9	9	9	
Domtar	1685	$22½	22½	22½	
Domtar pr	z25	$10⅜	10⅜	10⅜	
Du Pont	350	$14½	14½	14½	−⅛
Dustbane	500	$6¼	6¼	6¼	
Dylex Ltd	100	$6⅜	6⅜	6⅜	−¼
E-L Fin	200	$7	6⅞	6⅞	−⅛
E-L Fin w	2300	105	100	105	+5
East Mal	1230	121	121	121	−4
East Sul A	300	156	156	156	−4
Estn Prov	100	290	290	290	
Ego Mines	2500	53	50	53	−1
Electro A	2140	425	420	425	
Exquisite	z21	245	245	245	
Falcon C	2475	$8¼	8¼	8¼	
Falcon	1510	$43½	43¼	43½	−¼
Fed Ind A	150	$5	5	5	−¼
Fidelty M S	100	490	490	490	+40
Fields S	200	$9¾	9½	9½	−½
Finning T	500	$13½	13½	13½	
F City Fin	300	$11¼	11¼	11¼	+¼
F City F wt	100	480	480	480	
Foodcrp Lt	200	320	315	315	−5
Foodex S	400	$5¾	5¾	5¾	−¼
F Seasons	900	365	365	365	
Francana	1900	$6¼	6	6	−½
GEH Steel	100	460	460	460	+5
GSW Cl A	800	$6⅜	6⅜	6⅜	+⅛
Gen Baker	100	470	470	470	
GMC	z59	$64⅜	64½	64⅜	
Genstar L	2350	$21¾	21⅜	21¾	+⅛
Gnstar L w	716	$7⅜	7⅜	7⅜	−⅛
Gnt Masct	3825	128	121	122	+1
Giant Yk	300	410	405	405	−20
Gibraltar	1500	$7½	7⅜	7½	+¼
Glendale	400	135	131	135	
Goldund M	2500	26	25	26	+1
Goodyear	700	$13⅛	13	13	+¼
Granduc	600	135	132	132	−3
Gt Oil Sds	600	$5⅛	5	5⅛	−⅛
Gt W Life	z50	$52½	52½	52½	
Gt West S	700	345	340	340	
G West wt	z50	105	105	105	
Greyhnd C	1000	40	39	40	+1
Greyhnd	150	$18¼	18¼	18¼	
Guar Trst	z68	$5¼	5¼	5¼	
Gulf Can	1250	$28	27⅞	28	+⅛
Gulfstrem	10000	88	86	87	−1
H to L					
Halifax D	550	215	215	215	+19
Hambro C	900	315	310	315	−10
Hard Crp A	300	$5	490	490	−10
Harris J S	1300	405	405	405	−10
Hawker S	1300	$6⅛	6	6⅛	+⅛
Hayes D A	z94	$5¾	5¾	5¾	
Holinger A	200	$38½	38½	38½	
Homco A	300	115	100	115	−35
Home A	5900	$27⅜	27⅜	27⅜	+⅜
Horne Pit	350	$5¼	5¼	5¼	
H Bramor	100	260	260	260	
Hud Bay A	610	$18½	18½	18½	
H Bay Co	1800	$17	16⅞	16⅞	−¼
HB Oil Gas	9550	$37½	37½	37½	−¼
Husky Oil	12930	$18¾	18¾	18¾	
Husky E w	900	465	465	465	
Hy's Ltd	800	246	246	246	
IAC	1620	$16¾	16⅜	16¾	
ITL Ind pr	100	$8¼	8¼	8¼	
IU Intl	3552	$11½	11⅜	11⅜	−⅛
Imasco A	245	$22⅞	22¾	22¾	−⅛
Imasco A p	200	310	310	310	−5
Imp Oil A	15141	$21¼	21⅛	21¼	−⅛
INCO A	5165	$33¾	33⅜	33¾	−⅛
Indal	500	$14⅜	14½	14½	−¼
Indusmin	400	$8⅜	8⅜	8⅜	
Ind Adhes	2100	$14¾	14¾	14¾	−¼
Inland Gas	1158	$9⅜	9¼	9⅜	+⅛
Inland G p	525	$10⅝	10½	10½	−½
In G 10p	475	$25⅞	25⅜	25⅞	+¼
Inter-City	6550	$5¾	5½	5⅜	−⅛
Inter C B w	5800	310	296	297	−13
IBM	126	$271⅛	270	270	−5
Int Mogul	z1	270	270	270	
Interpool	300	$13⅜	13⅜	13⅜	−⅜
Int Pipe A	25000	$14⅞	14¾	14¾	−⅛
Int Pipe w	5990	19	17	17	−3½
Ipsco	1078	$12⅜	12¼	12¼	−¼
Inv Group	520	$6¼	6⅜	6⅜	−⅜
Inv Grp A	3700	$6¾	6⅝	6⅝	−⅛
Irwin T A	100	245	245	245	
Island Tel	z25	$11	11	11	
ISO	200	106	106	106	−4
Jannock	1325	$6⅞	6¾	6⅞	+⅛
Jannock A	100	$11⅜	11⅜	11⅜	+⅛
Jannock B	221	$11½	11½	11½	−⅛
Joutel	z100	12	12	12	
Kaiser Re	6200	$15¼	14⅜	15	−⅜
Kam Kotia	1000	54	52	52	−4
Kaps Tran	2400	105	101	105	
Keeprite B	1200	$9⅛	9	9⅛	+⅛
Kelsey H	100	$12⅜	12⅜	12⅜	
Kenting	600	$15½	15½	15½	
Kerr A A	3655	$12¾	12¼	12¾	−¼
Koffler A	150	450	450	450	−10
Labatt A	5418	$15⅜	15⅛	15⅛	−⅛
Labatt A p	100	$15	15	15	
Lacana	170	335	335	335	
LOnt Cem	710	395	395	395	
Lakehead	12000	34	30	34	+2
Langis	2000	6	6	6	
Laurasia	2000	35	35	35	
Lau Fin	200	$6⅜	6⅜	6⅜	
Lau Fn 140	400	$15⅛	15⅛	15⅛	+⅛
Leigh Inst	1500	195	190	195	+5
LL Lac	1022	145	145	145	
Livingsto	100	$12¾	12¾	12¾	+½
Lob Co A	300	400	400	400	
Lob Co B	1100	400	390	400	+5
Lob Ltd Bp	z50	$15	15	15	
Lochiel	3000	130	123	123	−7
Loeb M	1100	295	290	290	−10
Lost River	1600	195	195	195	
Lytton M	5500	46	45	45	−1
M to O					
MEPC w	2500	13	13	13	+1
MICC A	200	$25½	25½	25½	+½
Maclarn A	z25	$34¾	34¾	34¾	
MH Cable	120	$11¼	11¼	11¼	
MB Ltd	3770	$20¼	20	20¼	+⅛
Madeline	500	290	290	290	
Madsen	500	46	46	46	+½
Magnason	200	195	195	195	
Magnetcs	5000	61	60	61	+1
Magnum	z20	$22	22	22	
Majstc Wil	700	213	208	213	+3
Malartic	800	65	65	65	
Man Bar	2020	72	72	72	−1
M Lf Mills	200	$29⅜	29⅜	29⅜	−⅛
Marcana	4000	13	13	13	
Maritime	1047	$18⅜	18	18	−⅛
Mar T 860	200	$9⅜	9⅜	9⅜	−⅛
Mar T 940	5600	$10¼	10⅛	10⅛	−⅛
Markboro	164	$12⅜	12⅜	12⅜	
Mass Fer	33905	$26	25¼	25¾	−¼
Mas F B	600	$25¼	25¼	25¼	
Matgmi A	2868	$18¼	17⅞	18¼	+¼
McGraw H	300	420	420	420	
Mc Intyre	250	$33	33	33	−¾
McLaghin	z50	$7½	7½	7½	
Mentor	z45	138	138	138	
Mercantil	650	$17½	17½	17½	−½
Merland E	4900	272	266	266	−10
Met Stor A	400	$13¾	13¾	13¾	−⅜
Met Stors p	225	$14¼	14	14¼	+¼
Met Trust	z15	$19⅛	19⅛	19⅛	
Midcon	1000	90	90	90	+10
Mindamr	3000	11	11	11	−3
Minrl Res	z30	165	165	165	
Moffat A	200	$7½	7½	7½	−¼
Molson A	1374	$17	16¾	16⅞	+⅛
Molson B	124	$15¾	15¾	15¾	−⅛
Mon Inv	600	$6½	6½	6½	
Moore	5228	$40½	39⅞	40⅛	−⅜
Multi-Ml	12700	26	25	26	−1
Multi Acc	200	400	400	400	−25
NBU Mine	4900	221	221	221	+1
NSI Mark	5150	60	60	60	
NaChrs I	2500	$5¼	5	5¼	+⅛
Nat Drug	z19	485	485	485	
Nat Drug p	124	$6⅜	6⅜	6⅜	
N Hees Ent	z17	175	175	175	
Nat Pete	3700	24	21	24	
Nat Trust	200	$15½	15½	15½	
Neonex	900	160	157	157	−4
NB Tel	1055	$16½	16⅜	16⅜	
N Goldvue	10000	4	4	4	
N Kelore	4000	9	9	9	
N Que Ragl	500	225	225	225	−5
N Senator	17000	9	9	9	
N York Oil	4704	38	38	38	−1
Nfld LP A	125	$12	12	12	+⅛
Nfld Tel	500	$6¼	6¼	6¼	−⅛
Nick Rim	1000	10	10	10	−1
Noble M	1500	39	39	39	
Nor Acme	1000	7	7	7	−1
Noranda A	3500	$37¾	37½	37⅜	−⅛
Norcen	4408	$12⅝	12½	12⅝	
Norcen B	z25	$21½	21½	21½	
Norcen w	625	160	160	160	
Nordair L	100	210	210	210	−10
NC Oils	19015	$9⅛	8⅞	9	+¼
Nor Tel	2670	$37⅜	36¾	36¾	−⅝
NTecm B w	5150	$17⅜	16⅞	16¾	−½
Northgat	2600	405	400	400	−5
Northld	2000	8	8	8	−½
Nowsco W	100	$18	18	18	+⅛
Numac	5900	$10	9¾	9¾	−¼
OPI Ltd	2800	350	345	345	−10
OSF Ind	1230	325	320	325	
Oakwood P	17607	153	145	146	−9
Obrien	7050	100	97	97	−2
Ocelot Ind	8500	$15¾	14½	15¾	−⅛
Ontario Tr	1034	$10⅛	10⅛	10⅛	+⅛
Orchan A	7400	330	325	325	−5
Oshawa A	500	410	400	400	
Osisko	3000	22	22	22	+2
Oxford A	580	$11½	11½	11½	
P to S					
Pac Coper	3000	119	117	118	−7
Pac Pete	870	$28	27⅞	27⅞	−⅛
Page Pet	1600	210	205	210	
Pamour A	3100	240	230	235	−10
Pan Centr	z166	82	82	82	
PanCan P	1525	$25⅝	25½	25½	−¼
Pango Gld	1000	20	15	15	−10
Patino N V	z10	$13⅞	13⅞	13⅞	
Peerless	100	330	330	330	−15
Pembin A	157	350	350	350	
Pembin B	z40	340	340	340	
P Dept S	z32	315	315	315	
P Jewl A	300	$5	5	5	
Petrofina	z7	$17¾	17¾	17¾	
Petrol	100	130	130	130	−5
Peyto Oils	5480	$5⅛	5	5	−⅛
Pine Point	110	$30	30	30	+⅛
Place G	1000	38	38	38	
Placer	2305	$24	23⅞	23⅞	−⅛
Plysr 840	z10	$23⅞	23⅞	23⅞	
Pominex	10760	78	76	76	−3
Pop Shops	1200	490	485	485	
Pow Corp A	585	$8⅞	8½	8½	−⅛
Pow C 5	100	$8⅜	8⅜	8⅜	+¼
Prairie Oil	100	$6½	6½	6½	−¼
Precamb	5000	49	49	49	−1
Pre Cable	z15	$9⅜	9⅜	9⅜	
Preston	356	$16¼	16¼	16¼	−⅛
Price Co	1220	$14¾	14¾	14¾	−⅛
Q Brdcast	500	$5	5	5	+10
Qasar Pet	1500	$5½	5½	5½	
Que Sturg	1600	60	56	56	−4
Radiore	6000	11	9½	11	+1½
Ram	1300	450	440	450	−5
Ranger	1450	$14¾	14½	14⅜	−⅛
Rank Org	5000	253	253	253	−7
Redpath A	z84	$24	23¾	23¾	
Redstone	7300	35	33	33	−2
Reed Pap A	2100	$11¼	11¼	11¼	
Reed Oslr A	600	$6½	6½	6½	−⅛
Reichhold	175	$23	23	23	
Reitman A	2300	$12½	12½	12½	
Revelstk	2180	$7⅛	6¾	7	−¼
Revnu Prp	6110	73	73	73	
Rio Algom	950	$33⅜	33½	33½	+¼
Rio 580 pr	z75	$62	62	62	
Rolland	300	$5⅞	5⅞	5⅞	
Roman	808	$18	18	18	−¼
Ronald Fd	100	$12⅜	12⅜	12⅜	−⅛
Ronyx Cor	500	93	93	93	−2
Rothman	2000	$16	16	16	
Rothm 2p	1300	$15¾	15¼	15¼	−⅛
Rothmn w	z50	127	127	127	
Royal Bnk	8534	$28¼	27¾	27¾	−¾
Royal Tr A	760	$19¾	19¾	19¾	
Russel H	100	$11¼	11¼	11¼	
StL Corp p	z20	$55	55	55	
Schneid	100	$10	10	10	
Scintrex	1000	75	75	75	
Scot Lasal	300	260	260	260	
Scot York	10583	195	180	190	+8
Scotts	1200	$8¼	8	8	−¼
Seagram	6050	$23⅛	22⅞	23	
Seaway M	100	425	425	425	
Seaway pr	900	$5⅛	5	5	−⅛
Selkirk A	1000	$12	12	12	−⅛
Shaw LE A	350	$8¼	8	8	−⅜
Shaw Pipe	100	480	480	480	
Shell Can	1236	$15⅝	15⅜	15½	
Sherritt A	12176	$7⅞	7⅞	7⅞	−¼
Siebens	1600	$14⅛	13¾	13¾	−¼
Sigma	100	$14⅛	14⅛	14⅛	+⅛
Silvmq	3000	28½	28	28	−1
Silverwd A	z10	$8⅞	8⅞	8⅞	
Silverwd B	z10	$9⅛	9⅛	9⅛	
Simpsons	11125	$6	5⅞	5⅞	−⅛
Simpson S	3052	$9⅛	9	9	−⅛
Sklar M	1500	185	175	175	−5
Skye Res	4200	440	425	440	+30
Skyline H	400	220	220	220	
Slater Stl	575	$7⅞	7⅞	7⅞	−¼
Sogepet	500	102	102	102	+2
Sony Corp	200	$9⅜	9⅜	9⅜	+⅛
Southm A	1025	$23¼	23	23	−⅜
Spar Aero	2800	260	255	260	+5
Spooner	5600	29½	28	29½	−½
Stelco A	13501	$27	26⅞	26⅞	
Steep R	305	181	181	181	
Steinbg A	300	$15¾	15¾	15¾	+½
Stinbg pr	z50	$56	56	56	
Strathrn A	z50	75	75	75	
Stuart Oil	100	$14	14	14	+¼
Sud Cont	1000	18	18	18	
Sulivan A	5300	160	155	156	−4
Sunbrst E	4000	8½	8½	8½	
Sundale O	400	$17	17	17	
Systems D	5820	255	250	250	−10
T to Z					
Talcorp	350	$9	8⅞	9	+½
Teck Cor A	2460	415	410	410	−5
Teck Cor B	900	305	305	305	
Tele Cap A	200	$5	5	5	−⅜
Teledyne	1100	$5⅞	5½	5⅞	+⅛
Tex Can	16870	$23½	23⅛	23¼	−⅛
Txsglf	2710	$34⅛	34	34⅛	+½
Texmont	1000	11½	11½	11½	−½
Thom Ind	200	$7	7	7	
Thom N A	6800	$13½	13⅜	13⅜	
Thom N pr	100	$37	37	37	+½
Tombill	1500	52	52	52	+1
Tor Dm Bk	7918	$19¼	19	19	−⅜
Tor Star B	800	$14¼	14	14⅛	+⅛
Total Pet	3200	$6¾	6¾	6¾	
Totl Pet w	1000	270	265	265	−10
Traders A	1482	$14⅛	14	14⅛	+⅜
Trade 7½ p	515	$37⅜	37	37⅜	+⅛
Tr Can Res	3225	68	67	67	−1
Trns Mt A	325	$9¾	9½	9¾	+¼
Transair	200	170	160	170	+10
TrCan PL	4835	$12¾	12½	12⅝	−⅛
TrCan B pr	127	$30⅞	30⅞	30⅞	+¼
TrCan C pr	z90	$41½	41½	41½	
Traviway	100	$8⅜	8⅜	8⅜	
Trimac A	200	$5¼	5¼	5¼	−¼
Trizec Crp	5100	$13¼	13¼	13¼	
Trizec w	500	21	21	21	
Turbo R	200	175	175	175	−1
Ulster Pet	6000	70	69	69	−1
Ultramar	300	220	220	220	
UnAcc Clp	100	$39¼	39¼	39¼	−¾
Un Carbid	z25	$21⅞	21⅞	21⅞	
UGas A	2825	$8⅞	8¾	8¾	−⅛
Union Oil	200	$8⅜	8⅜	8⅜	
U Asbesto	1000	405	405	405	−10
U Canso	2300	$7½	7½	7½	−⅛
Un Fn Mgt	100	285	285	285	
U Keno	300	$7¼	7¼	7¼	+¼
U Siscoe	8825	$7⅛	6½	6⅞	−⅜
Un Tire A	200	150	140	140	−15
Un Tire 7p	z50	155	155	155	
Uni Trust	z1020				
UWbn 6¼p	150	$35½	35½	35½	+½
Univr Gas	1400	$8¼	8	8¼	+¼
U Sections	200	285	285	285	−10
Upp Can	1000	106	106	106	
Venpower	z100	24	24	24	
Versatil A	1250	$16⅛	15⅞	16	−⅛
Vespar	2000	22	22	22	−1
Vestgron	200	$14¼	14¼	14¼	
Vic G Tr	120	$24½	24½	24½	
Voyager P	900	$15⅛	14½	14½	−½
Vulcan Ind	535	$16⅛	15⅞	16⅛	−¼
WCI Can	300	$15	15	15	
Walax A	400	$12½	12⅜	12⅜	−⅛
Walk GW A	5612	$30⅛	29⅞	30⅛	+⅛
Wstburne	400	$10½	10½	10½	
Wburn wt	100	$5⅜	5⅜	5⅜	−⅜
Wcoast Pt	1000	$6⅞	6⅞	6⅞	−⅛
W Pet A p	350	$14⅛	14⅛	14⅛	
Wcoast T	3522	$25⅛	25	25⅛	+⅛
Wcost 8½ p	z40	$52¼	52¼	52¼	
Wcoast w	500	300	300	300	
Westeel	300	$12⅞	12⅞	12⅞	
W Decalta	2700	$6¼	6⅛	6¼	
West Mine	1900	460	455	455	+5
Westfield	3600	162	160	160	
Westmill	200	255	255	255	
Weston	350	$13⅞	13¾	13⅞	−⅛
Whonok A	200	$6⅜	6⅜	6⅜	+⅛
Woodreef	22500	89	87	87	−1
Yk Bear	1200	280	275	280	
Y Lambton	z35	66	66	66	
Yukon C	1300	180	178	180	
Zellers	500	390	390	390	
Trust Units					
BBC R un	625	$13½	13⅜	13½	+¼
BBC R wt	2350	170	169	169	+3
BM-Rt un	2350	$14⅜	14	14⅜	+¼
BM-RT wt	2800	195	193	195	−3
C Perm un	550	$8⅛	8⅛	8⅛	
TD Realty	248	$23⅛	23⅛	23⅛	
TD Relt w	1400	89	89	89	+1

Moderate Drop At Toronto

The Toronto market was moderately lower in light mid-afternoon trading today.

The industrial index was down .58 to 187.34, gold 3.59 to 241.75, base metal .70 to 91.40 and western oil .61 to 226.16

Volume of trading by 2 p.m. totalled 1.02 million shares compared with 1.09 million at the same time Thursday.

Declines outnumbered advances 204 to 96 with 217 issues unchanged.

Alberta Eastern Gas Ltd. rose 2⅛ to $14¾ after trading resumed at the opening following news that Ocelot Industries Ltd is offering to purchase all Alberta Eastern shares except those owned by United States residents. Ocelot is offering $9 a share plus one Class B Ocelot share for each Alberta Eastern.

Ocelot Industries fell ⅛ to $15½.

Among industrials, Hudson's Bay Oil dropped ¾ to $37½, Royal Bank ¾ to $27¾, Bow Valley Industries ¾ to $25¼, Crown Life Insurance ¾ to $47¼ and Northern Telecom ⅝ to $37.

Stelco A rose ⅛ to $27, Bell Canada ⅜ to $48⅝, Dale Ross Holdings ½ to $9¼, Scottish and York Holdings 13 cents to $1.95 and Wommonwealth Holiday Inns 20 cents to $3.75.

Dome Mines was down ½ to $37, Calfo ⅜ to $5½ and United Siscoe ⅜ to $6⅝. Mattagami Lake A gained ¼ to $18¼ and Brunswick Mining ⅛ to $6.

Among oils, Canada Northwest Land slipped to $8⅞, Numac ¼ to $9¾ and Siebens Oil and Gas ⅛ to $14. Skye Resources was up 15 cents to $4.25.

New York

The market took another sharp drop today in an atmosphere of concern over the pace of U.S. corporate earnings and the economic recovery.

The 2 p.m. Dow Jones average of 30 industrial stocks was down 9.31 at 974.57 after an 11.13-point slide Thursday. The transportation average also fell steeply, while the utility indicator posted a smaller loss.

Losers swamped gainers by more than a three-to-one margin among New York Stock Exchange-listed issues.

Trading remained relatively light, however.

Concern over the earnings outlook was prompted by the government's report Thursday that corporate profits registered their smallest quarter-to-quarter gain in five quarters during the April-June period.

Analysts noted that the news underlined recent signs that the recovery from the recession had slowed.

Montreal

Prices were slightly lower in moderate afternoon trading at Montreal.

Volume at 2.30 p.m. was 298,100 shares, compared with 244,400 shares traded up to the same time Thursday.

Canadian Pacific was off ⅛ at 17⅞, Royal Bank ¾ at $27¾, Abitibi Paper ⅛ at $12⅜ and Interprovincial Pipelines A ⅛ at $14¾. British Columbia Forest was up ⅝ at $22⅝, Bell Canada ¼ at $48½ and Genstar ⅛ at $21¾.

London

Prices drifted lower in quiet trading on the London stock market today.

The Financial Times index was down 2.9 to 370.6 in mid-session trading.

Industrials and oils fell fractionally, while gold issues eased with the decline on the world bullion market.

Canadian stocks were lower where changed.

Free Chequing Idea Spreading

MONTREAL (CP) — The Toronto Dominion Bank's decision to introduce no-charge chequing on personal accounts with a minimum monthly balance of $200 has sent rival bankers scurying to reassess their consumer banking arrangements.

Spokesmen at most major Canadian banks said Thursday they were studying the Toronto Dominion's move but were reluctant to say if they plan to follow suit.

Only the Royal Bank of Canada rejected the prospect outright.

"At present the Royal is not planning to produce so-called free chequing privileges for personal chequing account holders," a spokesman said.

However, in the past the chartered banks have not allowed wide discrepancies to exist for too long in the services they offer.

Most major banks charge 16 cents a cheque written on a personal chequing account. The Bank of Montreal charges 18 cents a cheque and a minimum monthly charge of 50 cents.

The Toronto Dominion Bank plans to offer free chequing to customers who maintain a minimum balance of $200 in their personal chequing accounts during the monthly statement cycle.

The new arrangement will apply automatically and a lapse below $200 will only penalize the customer for the month of the lapse.

Some trust companies and credit unions offer variations of the free chequing arrangement.

Fraser Valley Farmers Have 'Backs to Wall'

VANCOUVER (CP) — Many vegetable farmers in the Fraser Valley "have their backs to the wall this year," says Larry Jorgenson, secretary-manager of the B.C. Coast Vegetable Marketing Board.

Jorgenson said in an interview Wednesday that crop yields have been lower than usual because of the cool and rainy summer weather this year.

He said local bean, corn and tomato crops have been hit especially hard and in some fields, where drainage is poor, the usual four tons of beans an acre has been reduced to one.

Corn plants that are usually six feet tall by now and almost ready for picking are in some cases only 18 inches high, he said, and peas suffered root rot from the wet soil.

Jorgenson said the situation could improve, however, if there is soon a turn to hot weather.

Regardless, Jorgenson said it is getting less profitable each year for vegetable farmers in the area to continue production.

He said farmers are being squeezed by cheaper farm products from the United States that are entering the province under minimal tariffs while costs here constantly are rising.

"A large chunk of their (local producers) expected income has just disappeared," said Jorgenson.

He said cheap vegetables imported from Washington State and California are often sold in local stores at less than local producers can even grow them for. Large American farms are more efficiently operated, labor costs in the U.S. are lower and there is a longer growing season, he added.

VANCOUVER

Prices Down

Prices were down in light trading today at Vancouver Volume was 851,861 shares to 11 a.m.

In the industrials, Block Bros. was unchanged at $4.35 on 8,230 shares and Consolidated Bear was unchanged at $3 on 7,440. BBC Realty units was up ¼ at $13.50 on 1,300 and Wardair Canada was down .05 at $2.90 on 1,100. Brapscan Ltd. A was unchanged at $10.50 and Kaiser Resources was down ½ at $14⅞.

On the resource and development board Colt Resources was down .03 at .43 on 125,500 shares and Balfour Mining was down .01 at .51 on 18,500. New Cinch Uranium was up 1½ cents at .28½ on 18,500 and Aalenian Resources was up .02 at .31 on 17,500. Seneca Development was up .05 at .95 and Van Silver Explorations was up .03 at .58.

On the curb exchange, Canorex Development was down .01½ at .31½ on 253,000 shares and Yellowstone mines was unchanged at .25 on 16,000. Betina Resources was unchanged at .38 on 10,500 and Rockel Mines was down .01 at .60 on 10,000. Consolidated Monarch Metal was unchanged at .14 and Geo-Star Resources was unchanged at .03.

NEW YORK

THURSDAY

Alcan	27⅞	Hilt	19
Alcoa	57	Homestake	28
All Chm	37½	Honeywell	44⅜
Al-Chlm	25⅞	Inl Steel	50¼
Am Air	13½	IBM	273⅜
Am Brnds	40⅞	Int Harv	29¾
Am Bcast	36¼	Int Nick	34
Am Can	34⅝	Int Paper	64¼
Am El P	22½	Int TT	30⅜
Am Metal	54⅝	Johns-Mann	27½
Am Motor	4¾	Kaiser	38¼
Am Smelt	16⅝	Kennecott	31
Am TT	59⅞	Kraft	44¾
AMF Inc	19	Kresges	38
Ampex	7⅞	Ling-Temco	13¾
Anaconda	28¼	Litton	14¼
Ash Oil	26½	Lock Air	10⅛
Atl Rich	100	McDon Doug	21½
Avco	12¾	Merck	72
Avon	45½	Mer Ly	22⅝
Bel How	20¼	Minn MM	62¼
Bendix	39	Mobile Oil	55½
Beth St	39⅞	Monsanto	86½
Boeing	41⅛	Motorola	51½
Boise Cas	24⅜	NCR	33⅞
Borden	30⅞	Nalomas	24⅜
Bo-War	28	Newmont	26⅞
Bri My	75⅛	Nort Si	20⅞
Brunswick	17	Owens-Ill	57¼
Burl Ind	26¼	Pac Gas	21½
Burl North	44¾	Pan Am	5⅛
Burroughs	89⅛	Pepsi	83⅜
Caterpillar	56¾	Ph Mor	55⅜
Col Bcast	56½	Ph Pete	59¾
Celanese	51	Pit Bowes	15⅜
Chase Man	29½	Plaroid	37⅞
Ches-Ohio	35⅞	Prc Gm	95⅜
Chrysler	20½	RCA	27⅜
Coca-Cola	87⅜	Rpb Stl	25½
Col-Palm	27½	Rvlon	85¼
Comsat	26⅞	Safeway	42
Colt-Data	21¾	Schlumb	91⅞
Con Ed	18⅝	Sctt Ppr	19⅜
Cons O-G	10⅜	Sears Re	66½
Crown C	21	Shell Oil	68½
Crown Z	42¼	Singer	19
Delta	35⅞	Sperry	44½
Disney	47⅝	Stnd Cal	37¾
Dow Chem	45⅛	Sun oil	37¼
Du Pont	135¾	Sth Pac	36
Ea Air	8½	Talley	9⅛
East Kod	95½	Teledyne	70
El Paso	14⅝	Telex	3
Exxon	52	Txaco	26¾
Fair Cam	45¾	Tex Glf	34¼
Fed N Mt	15¼	TWA	11⅝
Firestone	22⅝	Uni Crb	65
Ford Mot	55½	Uni Pac	85⅛
Ga Skop	25⅜	Uni Oil	52⅛
Gen Dyn	51	Uniryl	8⅞
Gen El	54¾	Ual Inc	25⅛
Gen F	32	Un Br	8⅛
Gen Mot	66⅛	US Stl	47⅝
Gen E	29	West Air	10⅜
Gen Tire	22¼	Westse	16½
Geo Pac	30⅜	Wey	40⅝
Gillette	30⅞	Woolw	21¾
Goodyear	22⅝	Wometco	11¾
Greh	14⅞	Xerox	63⅜
Gulf Oil	26¼	Zenith	32⅛

TODAY'S GRAIN PRICES

CHICAGO (AP) — Higher temperatures over the central portion of the U.S. influenced buying on soybeans, meal and oil Friday on the Board of Trade, but grain futures failed to attract much buying interest.

Soybean futures closed with a gain of 12 cents a bushel, while meal was up $4 a ton and oil gained more than ½ cent a pound. Iced broiler prices were irregular at the close, the nearby August losing about ¼ cent a pound and deferred options gaining as much in very light trade. Oats, corn and wheat declined from 1½ to three cents a bushel.

	High	Low	Close
Wheat—			
September	327½	322	322
December	342	336	336
March	354½	348½	348½
Corn—			
September	284½	280	282½
December	280¾	276¾	277¼
March	289½	285½	286
Oats—			
September	163½	160¼	160½
December	169	166¼	166½
March	171½	169	169
Soybeans—			
August	666	657	659
September	667	656½	659
November	678	666	672

WINNIPEG (CP) — The market was generally steady to strong on active trading on the Winnipeg Commodity Exchange today.

Closing prices:

	High	Low	Close
Flax			
Oct	747	739	739
Nov	—	—	745
Dec	753	749½	750
May	—	—	302.00
Rapeseed Thunder Bay			
Oct	—	—	540
Nov	—	—	540
Dec	—	—	540
May	—	—	240.00
Rapeseed Vancouver			
Sp't	572¾	567½	569½
Nov	583	577	581
Jan	591	584½	590½
Mar	262.20	257.40	261.60
Rye			
Oct	267½	264½	266
Nov	266¼	263½	266¼
Dec	265½	263½	264½
May	—	—	106.00
Barley			
Oct	208	206	206
Dec	207¼	206	206
May	—	—	96.00
Oats			
Oct	133	131½	131
Dec			131
May	—	—	86.20
Feed Wheat			
Oct	—	—	321
Dec	—	—	315
May	—	—	115.00

COMMODITIES

	High	Low	Close
Chicago Silver—			
August	438.50	426.00	426.00
October	443.00	427.50	428.50
December	447.50	432.50	433.50
New York Copper—			
September	71.50	70.00	70.10
December	73.30	71.80	71.90
January	73.70	72.60	72.50
Chicago Lumber—			
September	163.70	161.50	162.20
November	156.00	153.70	154.60
March	163.00	161.40	161.50
Chicago Pork Bellies—			
August	68.65	66.90	68.50
February	59.50	58.30	59.30
March	59.25	57.90	58.80
Chicago Plywood—			
September	153.00	150.50	150.60
November	153.90	151.30	151.50
January	155.00	152.90	153.30

EARLY QUOTES

VANCOUVER 10:15 A.M. STOCKS
By The Canadian Press

Following are 10:15 a.m. PST prices on a selected list of stocks provided by the Vancouver Stock Exchange. Net change is from previous day's close.

Stock	Sales	High	Low	10:15	Ch'ge
Resource and Development					
Colt Ltd	122500	46	43	43	−3
Balfour	16500	52	51	51	−1
N Cinch	15000	27	27	27	+1
Aalen	12000	33	30	32	+3
Seneca	10300	93	90	93	+3
Tyee	10000	60	60	60	−1
Kindx	10000	29	28	28	+1
Copr Lk	9000	25	24	24	
Cypres	7500	25	25	25	
C Cons	7000	6	6	6	
INDUSTRIALS					
Con Ber	7440	300	300	300	
Block	1730	435	435	435	
BBC Un	1300	$13½	13⅜	13½	+¼
Wardr	1100	290	290	290	−5
Bras A	1000	$10½	10½	10½	
Pace	200	175	175	175	

End Vcr vzanzrutuczzstl

Closing Averages

NEW YORK (Dow Jones)

30 industrials	**974.06, dn 9.81**	
20 transports	**217.50 dn 2.48**	
15 utilities	**92.66, dn .34**	
65 stocks	**305.38, dn 2.90**	
Volume: 14.91 million.		
TORONTO		
154 industrials	**197.47, dn .45**	
12 golds	**233.02, dn 2.32**	
29 base metals	**94.49, dn .61**	
19 western oils	**226.65, dn .12**	
Volume: 1.4 million.		

$ EXCHANGE

In Victoria today purchase of U.S. funds in terms of Canadian dollars .9810 for cash, .9815 for cheques and .9710 for coins. Selling rates .9920 for cash and .9915 for cheques.

MONTREAL (CP)—U.S. dollar in terms of Canadian funds at noon today was up 1-25 at $0.9874. Pound sterling was up 1-10 at $1.7603.

In New York, the Canadian dollar was down 1-25 at $1.0128. Pound sterling was up 3-100 at $1.7828.

Coast Subsidies Cut by Ottawa

VANCOUVER (CP) — Northland Shipping Co. Ltd. has been advised by the Canadian Transport Commission that the federal steamship subsidy for maintenance of cargo and passenger vessel services to remote B.C. coastal communities will be terminated Oct. 31, company president Capt. L. B. Fleming said Thursday.

Fleming said in a news release that the company will investigate possible alternatives before the termination becomes effective.

The release said twice-weekly tug and barge service between Vancouver and Kitimat is not affected by the subsidy withdrawal.

Northland has provided service to the coastal communities for more than 34 years—24 under its present name and 10 years under the name B.C. Steamships — the release said.

VANCOUVER CLOSING STOCKS

THURSDAY

Stock	Sales	High	Low	Close	Net Ch'ge
Resource and Development					
Aalen	15000	29	27	29	+4
A c2clom	2300	23	23	23	
Afton	100	$6¼	6¼	6¼	
Alice Lk	500	5½	5½	5½	
And Mns	48000	22½	21	22½	+1½
Anglo Bo	4500	163	160	160	−3
August	10247	20	20	20	+1
Azure	4500	10	9½	10	
Balfour	Barier R	1000	63	61	
Bath N	2000	64	61	64	+1
Bow Rvr	4000	24	22	22	−2
Brend	1000	4	4	4	
Cd Nat re	2000	485	485	485	
Canol	5000	12	10	12	
Chanda	500	40	40	40	
Charltn	81000	10	10	10	−3
Chatex	1125	22	22	22	−1
Cima	625	30	30	30	
Citi Mil	3000	13	13	13	
Clayme	2000	64	62	62	−2
C Cop	1000	100	100	100	
Col A pr	500	56	56	56	
C Bound	1000	26	26	26	−3
Cons Col	2500	17	16	16	−2
Cns Klco	3700	26	25	25	−1
Cons But	z250	6	6	6	
Con Trn	3500	31	31	31	
Cop Ex	33500	14½	14	14	−1
Copr Lk	500	24	24	24	−1
Coralta	2000	32	32	32	
Coseka	400	380	380	380	
Coynex	2500	190	190	190	
Cream	1500	15	15	15	
Cree Lk	500	295	295	295	
Cutlass	3250	16	15	16	
Cypres	10000	27	25	25	−1
Dankoe	1360	250	250	250	
Davnpt	4600	40	40	40	
Dav Kys	1000	23	23	23	−3
Davoil	3800	87	85	85	−2
Five Str	7000	4	4	4	
F St Jhn	500	51	51	51	−4
Futurty	500	5	5	5	
Galvstn	100	103	103	103	−2
Geo Dyn	1000	6	6	6	−1
Gbritar	100	$7⅜	7⅜	7⅜	+⅛
G Gate	1000	20	20	20	
Gdn Gnt	25500	31	30	31	
Gldn Std	1000	16½	16½	16½	−2½
Grando	500	8½	8½	8½	−1
Gd Px	500	156	156	156	
Gsa Res	2100	125	123	123	−2
Hallark	1500	38	38	38	−1
Henriet	1500	146	145	146	+1
Hi Lode	4000	8	8	8	
Holofi	17700	145	139	145	+7
Host	6500	204	200	200	
Intgold	2000	16	16	16	
Itl Bmc	7000	75	75	75	
Joy Ind	1000	32½	32½	32½	
Kindx	5500	27	27	27	−5
Laguna	500	5	5	5	
Laura	2000	4	4	4	
Lmc Res	500	26	26	26	
Lornex	250	$11⅜	11⅜	11⅜	
M M Prc	2000	16	16	16	
Makao	2000	8	8	8	−2
Marge	500	27	27	27	
Mark V	6300	107	100	107	+7
Midas	3000	10	10	10	
Mt Sick	1000	5	5	5	
Mtn Stat	1800	28	26	26	
N Cinch	2000	26	26	26	+1½
N Privtr	1500	7	7	7	
New Pyr	17100	16	15	15	
Nicola	3000	11	11	11	
Nthair	9500	125	121	122	+1
N Hart re	2400	15	15	15	
N Bulion	500	24	24	24	
Ntrn egl	1000	10	10	10	
NW Vent	500	81	81	81	
Oxbow	3000	89	89	89	+1
Pcifc Rs	2100	60	60	60	
P Acher	1000	15	13	15	−½
Pthtndr	3000	30	29	30	
Perry R	1000	175	175	175	
Plains P	1500	20	20	20	
QC Exp	8900	181	171	171	−6
Qtsino	2000	13	13	13	
Rainier	100	105	105	105	
Rac Ind	26500	16½	15	16½	+1½
Rio Plat	500	17	17	17	
Sabina	2000	105	105	105	
Sach Ex	500	6½	6½	6½	
Seaforh	4000	34	33	34	
Seneca	21861	94	90	90	−1
Shr Res	2000	10	10	10	
Shld Dev	z300	81	81	81	
Silbak	500	8½	8½	8½	
Silmit	2166	34½	34½	34½	+½
Sir City	1500	3	3	3	
S Chief	500	30	30	30	
S Spring	2000	45	43	45	+3
S Stndrd	4000	79	78	79	+1
Sonc Ry	3500	16	13	16	+3
Stampd	5240	415	410	410	−5
Sunlite	1500	290	290	290	
Thor Ex	1000	115	115	115	
Tnta Hill	500	20	20	20	+1
Tint Slv	2000	37	36	36	+1
Trwest	500	14	14	14	
Torngn	4500	40½	40	40	
Tyee	34000	61	59	61	
Unt Chef	800	25	25	25	
UFC	z400	21	21	21	
U Hrne	3500	88	88	88	−2
Vally Cu	100	$8⅛	8⅛	8⅛	+⅛
Van Silr	38000	57	51	55	+5
W Mines	1000	450	450	450	−5
W Ring H	4225	170	160	170	+10
Znith	3000	14	14	14	
Warrants and Rights					
Hilmk W	8000	1	1	1	
Vn Slv wt	4000	11	9	9½	−½
INDUSTRIALS					
Al Ven P	z10	140	140	140	
Ardi Ind	3500	41	41	41	
BBC Un	100	$13¼	13¼	13¼	
Block	10000	435	435	435	
C P	1400	$18	18	18	
Cantor	250	$5⅝	5⅝	5⅝	
Con Ber	z80	280	280	280	
Crstwd	2000	255	255	255	
Daon Dv	100	$6⅜	6⅜	6⅜	
Field	300	$10¼	10¼	10¼	
I Hydro	z100	47	47	47	
Intrpub	1250	295	290	290	−10
Kaiser	245	$15⅜	15⅜	15⅜	
M B	500	$20⅛	20⅛	20⅛	+⅛
Madill	200	$8¼	8¼	8¼	
Massey	100	$26½	26½	26½	
Nwmrk	2000	40	40	40	−4
Portcm	700	78	78	78	
Renn In	1200	100	100	100	
Sartoga	100	360	360	360	
Wardr	300	295	295	295	−5
Wdwrd	500	$18¼	18¼	18¼	
VANCOUVER CURB EXCHANGE					
Aaron	2500	75	75	75	−1
Abaca	500	34	34	34	+2
Amber	2000	6	6	6	
Arctic	750	8	8	8	
Bch Gld	11500	21	20½	21	
Betina	2500	38	38	38	
Brent	1000	20	20	20	
BPI	3000	21	18	21	+1
Brn Mns	1000	27	25	25	
C T Exp	2500	90	90	90	+5
Cmrico	1000	4	4	4	
Cannon	4500	25	21	23	−3
CXH	3500	33	32	33	−1
Casc Re	1000	22	22	22	+2
Cst Int	3000	21	21	21	−2
Cobre	3000	23	23	23	
Corval	2000	24	24	24	+4
Decade	2500	22	18	18	
Dual res	4500	88	87	88	+1
Espina	2000	41	40	40	
Focus R	2000	39	39	39	
Gbx Mns	4500	104	104	104	−1
Gentry	1000	19½	19½	19½	
Geor	10000	10½	10½	10½	−1½
Gillia Mi	5500	21	20	20	
Gold Vly	13500	13	12	13	
Grt Bear	45000	16	14	16	+1
Grove E	1000	19	19	19	
Hesca	1000	22	22	22	+2
Hld Qen	2000	15	15	15	
Hub	3000	27	25	25	
IShasta	3000	27	27	27	+1
Kndahr	1000	50	46	46	−4
Kariba	1000	8	8	8	+3
Keith	1000	12	12	12	
Lustre G	5500	21	20	21	
Mhrja M	1000	12	12	12	
Maini A	100	125	125	125	
Mns Dor	6500	22	20	21	−2
Mtneer	2000	15	15	15	
Mndee	5000	45	45	45	
Nahat R	15500	47	44	47	+2
Nithex X	1000	28	28	28	
Nomad	9000	13½	13	13½	
Norco	3000	20	18	18	
N A Tech	900	36	36	36	+1
Olymp	9500	36	34	34	−½
Orina	1000	18	18	18	
Phico Rs	1500	42	42	42	
Regenc	3000	95	95	95	+1
Rich Hil	10000	11	11	11	
Rimrck	5000	54	51	54	+4
Rio Sera	2000	7½	7½	7½	
Robina	1500	35	30	35	+10
Rockel	24500	63	61	61	−2
Rnrico	500	70	70	70	
Saratd	2000	8½	8½	8½	
Satrn Rs	8000	45	45	45	−1
Sea Chm	8000	20	20	20	+1
Secr Res	2000	46	46	46	
Shelter	1000	22	22	22	
Sicams	8500	33	33	33	−2
Sioux M	2000	18	18	18	+1
Skast	17500	14	12	14	+2
Sofhcn	1000	39	39	39	−2
Tapin	3500	27	26	26	−1
Vidz Res	4500	85	85	85	
Wstley	500	30	30	30	
Yelstn	15000	26	25	25	

CLOVER LEAF

BRITISH COLUMBIA PACKERS LIMITED

NOTICE IS HEREBY GIVEN that British Columbia Packers Limited has declared the following dividends:

CLASS "A" SHARES

A semi-annual dividend of 37-1/2¢ per share on its Convertible Non-redeemable Class "A" shares.

CLASS "B" SHARES

A dividend of $1.00 per share on its Class "B" shares.

The foregoing dividends are payable on September 15, 1976 to shareholders of record September 1, 1976.

DATED at Vancouver, B.C. this 16th day of August, 1976.

J. S. WILSON
Secretary-Treasurer

$$$$$$$$$$$$

MORTGAGE
DIRECT
LENDERS
COMMERCIAL
RESIDENTIAL

ALSO
WANTED
LICENCED
REALTORS
CONTACT:
TREVOR MILSTED
388-9172

Farmers & Merchants Trust
8-20 731 FORT STREET

$$$$$$$$$$$$

YORKSHIRE TRUST APPOINTMENT

RICHARD A. DAVIDSON, M.I.C.I. Manager, Trust Services Main Branch, Vancouver Yorkshire Trust Company

R. E. SCHOYEN, Assistant General Manager—Trust Services Announces The Following Executive Appointment.

Mr. Davidson joined Yorkshire Trust Company in 1973 and has since held the position of Manager—Trust Services, Victoria Office. Mr. Davidson is an accredited member of the Trust Companies Institute of Canada and his experience covers 12 years with banks and trust companies in Vancouver and Victoria.

Victoria Times

Prevue

Books, Radio Television

Week Commening August 21

Highlights of the Scottish World Festival held during Toronto's Canadian National Exhibition in 1973, will be featured Wednesday at 10 p.m. on Channel 2. Forty of the world's finest Scottish Pipe Bands participated in the event.

Saturday, August 21

CBC (2)	KOMO (4)	KING (5)	CHEK (6)	KIRO (7)	TIME	CHAN (8)	KCTS (9)	CABLE (10)	KSTW (11)	KVOS (12)
French Pgrm.	Tom and Jerry	Waldo Kitty	Homer James	Pebbles	8:00	Homer James	Electric Company			Pebbles
Continued	Gilligan	Pink Panther	Circle Square	Bugs Bunny	8:30	Circle Square	Mister Rogers		Across Fence	Bugs Bunny
Continued	Super Friends	Land of Lost	Agape	Bugs Bunny	9:00	Kamera	Sesame Street		Farm-City Forum	Bugs Bunny
Continued	Super Friends	Run, Joe, Run	Golden Years	Clue Club	9:30	Waterville	Sesame Street		The Lesson	Clue Club
PNE Parade	Speed Buggy	Cartoon	PNE Parade	Shazam	10:00	Kidstuff	Electric Company		Religion	Shazam
Continued	Oddball Couple	Westwind	Continued	Shazam	10:30	Kidstuff	Mister Rogers		Charisma	Shazam
Continued	Lost Saucer	Grandstand	Continued	Space Nuts	11:00	Pete's Place	Villa Alegre		Workshop	Huck Hound
Continued	U.S. Bandstand	Baseball (11:15)	Continued	Ghost Busters	11:30	Cooking	Sesame Street		G.T. Armstrong	Superman
Parade	U.S. Bandstand	Baseball	Parade	Cartoon	12:00	McGowan	Sesame Street		Dan Boone	Cartoon
Flaxton Boys	F Troop	Continued	Flaxton Boys	Children's	12:30	Joys Collecting	Big Blue Marble		Dan Boone	Children's
Klahanie	Bonanza	Continued	Klahanie	Film Festival	1:00	Sportsman	Love Tennis	Let's Talk	Big	Film Festival
Tennis	Continued	Continued	Tennis	Horse Race	1:30	Country Way	Yoga	Sports	Valley	Horse Race
Tennis	Untamed World	World Team	Tennis	Golf	2:00	Sports	Gardening	Arts Calendar	Movie:	Golf (1:40)
Continued	Medix	Tennis	Continued	Continued	2:30	Continued	Idea Thing	Simnett	McHale's Navy	Continued
Continued	Impact	Movie:	Continued	Dialogue	3:00	Good Times	Great	at Large	Joins the	Fat Albert
Sportsweek	Inner City	She	Sportsweek	Movie:	3:30	Tennis	Performances	German Diary	Air Force	Channel 12
TBA	Medicine Men	Movie	Sportsman	The Princess	4:00	Tennis	Tin Lady	Spain	Outer	Outlook
CFL This Week	Fisherman	Continued	CFL This Week	and the	4:30	Wide	Ballet	Shalom	Limits	News
Rainbow	Wide	Wildlife	Rainbow	Pirate	5:00	World	Book Beat		Twilight	in the
Kotter	World	News	Kotter	News	5:30	of Sports	Photography		Zone	Attic
					EVENING					
News	Of Sports	NFL	News	News	6:00	Comedy, Pilot	Survival Kit		Star Trek	News
Drama	News	Football,	Drama	Don Adams	6:30	CFL Football,	Wash. Review		Continued	Channel 12
Golf	Lawrence	Rams vs.	Hawaii	NFL Football	7:00	Ottawa Riders	Ourstory		Hee Haw	12 Special
Phyllis	Welk	Raiders	Five-O	Seahawks	7:30	vs. Eskimos	Wall Street		Continued	Animal World
Movie:	Adventure	Football	Movie:	vs. Broncos	8:00	Football	Men Who		Porter Wagoner	Squares
Lydia	Film	Football	Lydia	Continued	8:30	Continued	Made Movies		Pop!	Comedy
Continued	Movie:	Emergency	Continued	Continued	9:00	Jeffersons	Movie:		Nashville	M.T. Moore
Continued	Hotel	Emergency	Continued	Continued	9:30	Rolf Harris	Temptest		Buck Owens	Bob Newhart
Diahann	Movie	Man Named	Diahann	Diahann	10:00	Emergency	Continued		Star Trek	Movie:
Carroll	Continued	Lombardi	Carroll	Carroll	10:30	Continued	Continued		Star Trek	Hardcase
News	News	News	News: Movie	Movie:	11:00	News			Movie:	Continued
Onedin (11:45)	News	Saturday Night	Mallory:	Arabesque	11:30	What Is Truth?			The Man	Movie:
In Concert (12:45)	Movie: (11:45)	Continued	Circumstantial	Continued	12:00	Movie:			with the	5 Card
Continued	Lisbon	Continued	Evidence	Continued	12:30	I Want			x-Ray Eyes	Stud
Continued	Continued	Movie				to Live				Continued
										Rock Concert

Today's Highlights

Childrens' Film Festival, on 7 and 12 at 12:30 p.m. Mauro the Gypsy, an adventure story from Scotland about a 14-year-old boy who overcomes a village's prejudices against his people.

Klahanie—Documentary, on 2 and 6 at 1 p.m. The program features Goldstream Park (near Victoria) in a film made by Keijo Isomaa. Music for the film was composed by Kathleen Wood who plays it in the film.

Tennis, on 2 and 6 at 1:30 p.m. Rothman's Canadian Championships taped in Toronto of the $6,000 ladies' singles final.

Horse Race, on 7 and 12 at 1:30 p.m. The Travers, a 1.25-mile race for three-year olds will be telecast from Saratoga, N.Y.

Wild World of Sports, on 8 at 4:30 p.m. Included in the events is the Player's Maritime, the fifth race of the Player's Challenge series for the driving championship of Canada.

Book Beat, on 9 at 5 p.m. One of the United State's most prolific authors, Louis L'Amour, will discuss his novel Over on the Dry Side.

Lawrence Welk, on 4 at 7 p.m. This week's program features musical hits from Broadway.

Ivan the Terrible, on 12 at 8:30 p.m. A comedy starring Lou Jacobi who plays the head of an overcrowded Moscow household. This is first in a five-week series.

Diahann Carroll, 0, 2 and 6 at 10 p.m. Tonight's guests are Betty White, Jim Nabors and jazz musician George Benson.

Man Named Lombardi, on 5 at 10 p.m. Stills and films are used to profile Vince Lombardi and his work. The narrator is George C. Scott.

In Concert, on 2 at 12:45 a.m. A one-woman concert by Vikki Carr. She will be backed by the Edmonton Symphony Orchestra.

Key to Ratings:
Excellent xxxx
Good xxx
Fair xx
Poor x

MERLE OBERON will go to any length to see that her husband, Michael Rennie, becomes an Ambassador in spite of his guilty secret in Hotel, ABC Saturday Night Movie, Saturday, August 21 at 9 p.m.

Today's Movies

McHales Navy Joins the Air Force (xx) on 11 at 2 p.m. TV series expanded into a film with Joe Flynn and Tim Conway. (1965).

She, on 5 at 3 p.m. An English-made adventure movie about a British soldier who is lured by a 2000-year-old temptress to a lost city. Ursula Andress and John Richardson. (1965).

The Princess and the Pirate (xxx), on 7 at 3:30 p.m. Comedy starring Bob Hope, Virginia Mayo and Walter Brennan. (1944).

Lydia (xxx), on 2 and 6 at 8 p.m. An elderly lady has a reunion with four of her lost lovers, and relives her romantic past. Merle Oberon and Joseph Cotton. (1941).

Hotel (xxx), on 4 at 9 p.m. Drama based on the novel by Arthur Hailey, starring Rod Taylor, Catherine Spaak, Karl Malden, Melvyn Douglas and Merle Oberon. The story is about the trials and tribulations at a posh New Orleans hotel and the efforts to keep it from falling into the wrong hands. (1967).

Tempest, on 9 at 9 p.m. Silent romantic melodrama of revolutionary Russia, starring John Barrymore and Camilia Horn. (1928).

Hardcase, on 12 at 10 p.m. A western made for television in which Clint Walker plays a soldier of fortune about to retrieve his missing wife and money. Filmed on location in Mexico. (1972).

Arabesque (xx), on 7 at 11 p.m. Thriller starring Gregory Peck and Sophia Loren. A chase melodrama amid lavish international settings. (1966).

The Man with the X-Ray Eyes, on 11 at 11 p.m. Drama in which Ray Milland experiments with serum enabling him to gain superior vision. (1963).

Mallory: Circumstantial Evidence, on 6 at 11:15 p.m. Crime drama made for television starring Raymond Burr. The story is about a once-prominent lawyer whose practice has been damaged by accusations of perjury. (1976).

5 Card Stud, on 12 at 11:30 p.m. Western about a killer who is busy eliminating former members of a lynch mob. Dean Martin, Robert Mitchum, Inger Stevens and Roddy McDowell. (1968).

Lisbon (xxx), on 4 at 11:45 p.m. Drama about an adventurer who is hired by an international scoundrel to act as go-between in a kidnapping. Ray Milland, Maureen O'Hara and Claude Rains. (1956).

I Want to Live (xxxx), on 8 at midnight. Susan Hayward won an Oscar for her performance in this film. The movie is based on the sensational and controversial murder trial of a vice girl Barbara Graham. (1958).

Triple Cross (xx), on 5 at 1 a.m. An espionage story based on the real Second World War exploits of famed British double-spy Eddie Chapman. Christopher Plummer, Trevor Howard, Romy Schneider and Yul Brynner. French-British-made in 1967.

The Robe (xxx), on 6 at 1:15 a.m. An impressive movie based on the religious novel by Lloyd C. Douglas. It's about a Roman tribune ordered to crucify the Messiah, and his conversion to Christianity. Richard Burton, Jean Simmons, Victor Mature, Michael Rennie and Richard Boone. (1953).

Little Cigars, on 8 at 2:30 a.m. Crime drama about a jaded B-girl who becomes a leader of midget bank robbers. Angel Tompkins plays the girl. (1973).

Finals Action Saturday In Hartford Open Golf

Don Bies, sudden-death winner over Hubert Green on the second extra hole of play in 1975, is the defending champion when final-rounds action in the $210,000 Sammy Davis Jr.-Greater Hartford Open golf tournament is broadcast by CBS Sports, Saturday, Aug. 21 at 1:40 p.m., following the 107th running of the travers broadcast from Saratoga, N.Y., and Sunday, Aug. 22 at 1:30 p.m. on Channel 12.

Jack Whitaker, Ben Wright, Frank Glieber, Rick Barry, Bob Halloran, and former U.S. Open Champion Ken Venturi will be the commentators for CBS Sports at the Wethersfield (Conn.) Country Club.

The field for the 25th anniversary of the Open will include Arnold Palmer, who returns to the site of his first PGA tour triumph in the United States in 1956, when the event was the Insurance City Open; Sam Snead, a legend in his own time and winner of many PGA tournaments over a period of 42 years as a professional golfer, including the 1955 Insurance City Open; and Lee Trevino, Bob Murphy, Dave Stockton, Julius Boros, 1976 Masters Champion Ray Floyd, Billy Casper and Lee Elder, among others.

With $42,000 going to the champion, the Open broadcasts will include play at the par 5, 497-yard 14th hole, a fairly simple hole, where many of the players will be putting for eagles if their second shot is accurate; the par 4, 391-yard 15th hole, where a good drive and a 7 or 8 iron will have the golfers putting for birdies; the par 5, 584 yard 16th, where a long iron off the tee is a logical choice to avoid a pond that spans the width of the fairway some 250 yards out; the par 3, 215 yard 17th hole, which Ras Allen "aced" during CBS Sports' coverage last year, a rather demanding hole calling for a long iron to a well-bunkered green; and the par 4, 427-yard 18th, a real good finishing hole with out of bounds to the golfers right, trees, rough, and a bunker to catch hooks to the left.

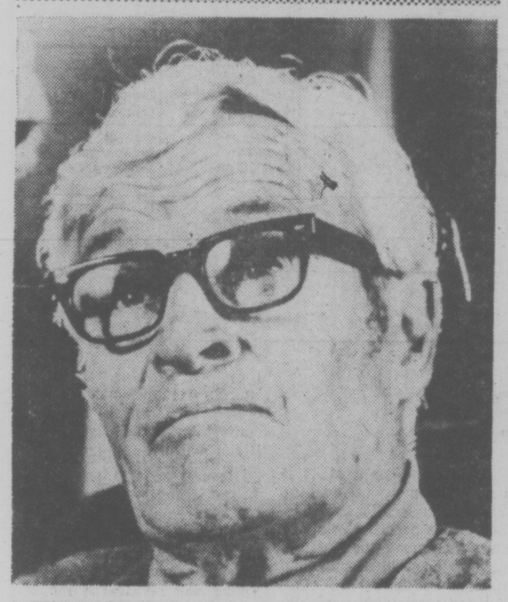

THE LATE W. A. Wellman's work will be featured Saturday at 8 p.m. on Channel 9 in a series profiling The Men Who Made the Movies. Another well-known film director, Alfred Hitchcock will be featured Saturday, Aug. 28.

SPORTS HIGHLIGHTS

SATURDAY

Baseball 11:15 a.m. (5), Primary game: Orioles vs. White Sox.
Love Tennis 1 p.m. (9).
Tennis 1:30 p.m. (2, 6) The Canadian Open.
Horse Race 1:30 p.m. (7, 12), The Travers.
Golf 1:40 p.m. (7, 12) Sammy Davis Jr.-Hartford Open.
World Team Tennis 2 p.m. (8).
Tennis 3:30 p.m. (8), Ross Case vs. Jaime Fillol.
Fisherman 4:30 p.m. (4).
Wide World of Sports 4:30 p.m. (8) Auto racing; golfing.
Wide World of Sports 5 p.m. (4), Diving; motorcycle racing; weight lifting.
NFL Football 6 p.m. (5), Exhibition: Rams vs. Raiders.
CFL Football 6:30 p.m. (8), Rough Riders vs. Eskimos.
NFL Football 7 p.m. (7) Exhibition: Seahawks vs. Broncos.

SUNDAY

NFL Championship Games 10:30 a.m. (5).
NFL Football 10:30 a.m. (7, 12), Exhibition; Bengals vs. Vikings.
Tennis 11 a.m. (2, 6), Canadian Lawn Tennis Championships.
Outdoors with Ken Callaway 1 p.m. (11).
Golf 1:30 p.m. (7, 12), Sammy Davis Jr.-Hartford Open.
Tennis 2 p.m. (9), Canadian Open.
Champions 11:30 p.m. (7).

MONDAY

Tennis 8 p.m. (9), Canadian Open.
Baseball 8:30 p.m. (4).
Tenn
Tennis 10 p.m. (2, 6), Canadian Lawn Tennis Championships.

TUESDAY

Olympiad 10 p.m. (9).

WEDNESDAY

CFL Football 5 p.m. (8), Stampeders vs. Tiger-Cats.
Baseball 7:30 p.m. (2, 6), Expos vs. Dodgers.
Love Tennis 7:30 p.m. (9).

Tarzan Earned Many Records

Johnny Weismuller, star of many Tarzan movies and the 1924 Olympics, was a sprint and distance swimmer and set records in 67 events before his retirement.

Travers Race On CBS

The 107th running of the $100,000 added Travers at Saratoga, N.Y., race course, America's oldest major stakes event, will be broadcast by CBS Sports, Saturday, August 21 at 1:30 p.m. on Channels 7 and 12.

Heywood Hale Broun, sports essayist; trainer Frank Wright, expert analyst; and Chic Anderson, race call, will be trackside for the commentary at the Travers, the first of seven major stakes events to be broadcast by CBS Sports in the coming weeks.

While the field has not yet been set for the mile-and-one-quarter race for three-year-olds, Majestic Light, recent winner of the Monmouth Invitational; McKenzie Bridge; and Appassionoto, second in the Monmouth, are expected to be nominated.

Other major New York racing association stakes events to be broadcast by CBS Sports this year include the $150,000 added Woodward Handicap on Sept. 18, a mile-and-one-eighth test; the Beldame, $100,000 added event for fillies and mares, at a mile-and-one-eighth on Sept. 25; the Cup, $250,000 added mile-and-one-half Invitational October 2; the inaugural running of the Ruffian, a $125,000 added mile-and-one-quarter race for fillies and mares on October 9; the Champagne, a one-mile, $125,000 added stakes race for two-year-olds on October 16; and the $300,000 Jockey Club Gold Cup, a mile-and-one-half event on October 23.

LOU JACOBI portrays Ivan Petrovsky, headwaiter at the Hotel Metropole, in modern-day Moscow, in the premiere of the summer comedy series Ivan the Terrible, Saturday, Aug. 21 at 8:30 p.m. on Channel 12.

New Comedy Show Features Loi Jacobi

Lou Jacobi stars as Ivan, the headwaiter at Moscow's Hotel Metropole, "Ivan the Terrible," new summer comedy series premiereing on the CBS Television Network on Saturday, August 21 at 8:30 p.m. on Channel 12 and continuing for four weeks thereafter.

Nine people in one family is large by any standards, and when they all live in three and a half rooms in modern-day Moscow, it gives crowded a new meaning.

On the opening episode, Ivan complains to Olga, his wife, about the exorbitant utility bills and attacks Vladimir, Olga's first husband, for not sharing the expenses in the overcrowded apartment. Vladimir's suggestion is that Ivan try for a raise by threatening to quiet his job as headwaiter at the Hotel Metropole. When Ivan does this, and the boss accepts his resignation, Vladimir is faced with the problem of finding a way to get back into Ivan's good graces.

Special guest star Betty White of The Mary Tyler Moore Show, together with guests Jim Nabors and jazz musician-singer George Benson join Diahann Carroll in The Diahann Carroll Show Saturday, Aug. 21 at 10 p.m. on Channel 12.

YOU CAN "GROW" NAILS IN TWO HOURS

FINGERNAILS — Anyone can 'grow' fingernails like these in two hours. We've given permanent perfection to split, broken, chewed and unsightly nails. Your new nails will withstand typing, scrubbing and all day chores a model's hands never touch.

Nails 'n Lashes
Studio
VICTORIA, 595-4433
3025 Shakespeare

OAKRIDGE 263-2785	WEST END 687-9965	North Shore 980-5797
N. WEST 525-7381	SURREY 588-3038	ABBOTSFORD 853-1911

Sleep Scandinavian

For the most natural sleep you'll ever know, come to the original Daniadown. No blankets, no top sheets, and no more tiresome bedmaking! Just cloud-soft, pure goose down settling lightly over you. Find out more; call for a free brochure. Remember, genuine Daniadown quilts are only made by Solberg's.

daniadown quilts
Victoria: Victoria General Store
767 Fort Street, 383-6133
Vancouver: Solberg's Ltd.
3580 West 41st Ave., 266-4750
4-9

OK
GT RETREAD SPECTACULAR

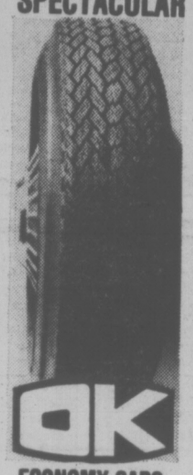

ECONOMY CARS
550x12—A78x12
600x12—A78x13
600x13—B78x14
650x13
16.95
COMPACT CARS
700x13—C78x13
645x14—C78x14
695x14—D78x14
17.95
INTERMEDIATE CARS
E78x14
F78x14
F78x15
18.95
STANDARD SIZE
G78x14
G78x15
19.95
STATION WAGONS
H78x14
H78x15
20.95

TRIPLE TIRE GUARANTEE
1. Nation Wide. 2. Money back in writing. 3. Against all road hazards — unconditionally.

PROFESSIONAL AUTOMOTIVE SERVICE
- WHEEL BALANCING
- WHEEL ALIGNMENT
- SHOCK ADSORBERS

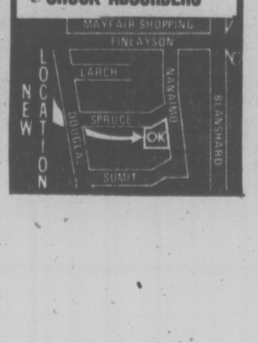

Sunday, August 22

CBC (2)	KOMO (4)	KING (5)	CHEK (6)	KIRO (7)	TIME	CHAN (8)	KCTS (9)	CABLE (10)	KSTW (11)	KVOS (12)
French Pgrm. Continued Continued Continued	Cleophus Robinson Ag.-U.S.A. Insight Vison On	Religon Cartoon Go-U.S.A. I Like Myself	Rex Humbard Continued Discovery Master's Touch	Discovery Oral Roberts It Is Written Northwest	8:00 8:30 9:00 9:30	Rex Humbard Rex Humbard Search Crusade	Sesame Street Sesame Street Sesame Street Sesame Street		Jimmy Swaggart Religious World Missions Lifestyle	Discovery Jimmy Swaggart Anchor Hour of
Meeting Place Continued Tennis Continued	Vision On Cartoon Cartoon Make a Wish	Gardening NFL Games Movie: The Boy from	Oral Roberts Search Tennis Continued	Face the Nation NFL Football Continued Continued	10:00 10:30 11:00 11:30	Oral Roberts Travel '76 It Is Written G.T. Armstrong	Sesame Street Sesame Street Sesame Street Sesame Street		Favorite Martian Hour of Power Hour of Power Calvary	Power NFL Football Continued Continued
Tennis Continued Picture of Canada Guide to Salmon	Issues Tell Truth Movie: Texas	Oklahoma Water World Documentary Continued	Tennis Continued Sports Review Movie:	Football Continued Continued Golf	12:00 12:30 1:00 1:30	Good News Agape-Religion Terry Winter Star Trek	Sesame Street Sesame Street Spock: Interview	Public Eye Continued	Rex Humbard Rex Humbard Ken Callaway Movie:	Football Continued Continued Golf:
Living Tmrw. Women — Report Romantic Reb. Country Canada	Lady Movie: Drum Beat	Movie: 55 Days at	The Keegans Romantic Reb. Country Canada	Golf Continued Wildlife Movie:	2:00 2:30 3:00 3:30	Star Trek Movie: The Keegans	Tennis Continued Continued Continued	Puppets Alive Music Victoria Outlook Continued	Red Planet Mars Movie: The Boys	Hartford Open Continued Continued
Sunday Best Sunday Best Black Beauty Access	Continued Wild World Commanders, Biography	Peking Evergreen Meet the Press News	Sunday Best Sunday Best Black Beauty Students Forum	From Here to Eternity	4:00 4:30 5:00 5:30	Horst Koehler Question Period Untamed World Capitol Comment	Tennis Continued Continued Continued	Nat. Garden From Sideline Arts Calendar	from Brooklyn UFO Continued	Chan. 12 Special Face the Nation Sonny and Cher
					EVENING					
World of Disney Beachcombers Irish Rovers	News Viewpoint Movie: Ring of Bright Water	News Animal World World of Disney	News Continued Beachcombers Irish Rovers	News World at War Campaign '76 Continued	6:00 6:30 7:00 7:30	News Sports Beat Six Million Dollar Man	Book Beat World Press People, Politics Continued		Star Trek Star Trek Life Style Wanted	Hollywood CBS News Campaign '76 Continued
Waltons Continued Upstairs, Downstairs	Six Million Dollar Man Movie: Winter	Fall of Eagles Movie: Mallory	Waltons Continued Upstairs, Downstairs	Sonny and Cher Kojak Continued	8:00 8:30 9:00 9:30	Sonny and Cher Kojak Continued	Evening at Pops Masterpiece Theatre		Probe Probe Lifestyle Access	Musical Ambassadors Movie: A Song
The Tenth Decade News Movie: (11:45)	Kill Continued News Movie:	Circumstantial Evidence News Movie:	The Tenth Decade News: Comment Movie: (11:45)	Cannon Continued News Champions	10:00 10:30 11:00 11:30	W5 Inquiry News Continued	Life of Leonardo Da Vinci		Kroeze Bros. 700 Club	Is Born Continued Movie: (11:25)
The Ravine Continued	Navy Blues Continued	In Broad Daylight	I Want To Live	Champions Movie: The Long Ships	12:00 12:30	Movie: The Robe				Asylum Continued Continued

Today's Movies

The Boy from Oklahoma, on 5 at 11 a.m. Western about a drifter who helps clean up a gang-ridden town. (1954).

The Keegans, on 6 at 1:30 p.m. Crime drama made for television, about an Irish-American family's reaction when one of the sons is accused of killing his sister's brutal attacker. (1976). The film will also be shown today on Channel 8 at 2:30 p.m.

Red Planet Mars, on 11 at 1:30 p.m. Science fiction starring Peter Graves and Andrea King. (1952).

55 Days at Peking, on 2 at 2 p.m. Charlton Heston, Ava Gardner and David Niven star in this drama about the 1900 Boxer Rebellion. (1963).

Drum Beat (xx), on 4 at 2:30 p.m. Western in which Alan Ladd tries to make peace with the Modoc Indians. (1954).

From Here to Eternity (xx xx), on 7 at 3:30 p.m. An excellent drama based on the novel by James Jones about the few days before the bombing of Pearl Harbor. Burt Lancaster, Montgomery Clift, Deborah Kerr, Frank Sinatra and Donna Reed. (1954).

Summer Magic, on 2 at 6 p.m. World of Disney movie, a two-part musical comedy set in New England before the First World War. (1963).

Ring of Bright Water, on 4 at 7 p.m. English-made comedy-drama about a London clerk who buys an otter — a purchase which dramatically changes his way of life. Bill Travers plays the clerk. The story is based on autobiographical novel by Gavin Maxwell. The movie is being shown in two parts; the second scheduled for next Sunday at the same time. (1969).

Mallory: Circumstantial Evidence, on 5 at 9 p.m. (For details see listing for Saturday, Channel 6 at 11:15 p.m.)

A Song is Born (xx), on 12 at 9 p.m. Musical featuring Danny Kaye as a young professor in love with a night-club singer. Virginia Mayo is the girl. (1948).

Asylum (xxx), on 12 at 11:25 p.m. Four chilling stories starring Peter Cushing, Herbert Lom, Richard Todd and Barbara Parkins. The stories are told to a visiting doctor at an asylum. (1972).

Navy Blues, on 4 at 11:30 p.m. Comedy about the misadventures of two sailors and their girl friends in Honolulu. (1941).

In Broad Daylight, on 5 at 11:30 p.m. Drama made for television starring Richard Boone as a young matinee idol planning to kill his wife. (1971).

A SONG IS BORN—Danny Kaye stars in this 1948-movie in which he falls in love with a night-club singer, played by Virginia Mayo. Sunday, Aug. 22, on Channel 12 at 9 p.m.

The Ravine, on 2 at 11:45 p.m. Drama, filmed in Yugoslavian locations. The action in this Second World War story is among the partisan fighters opposing German invaders in 1943. David McCallum and Nicoletta Machiavelli. (1969).

I Want to Live, on 8 at midnight. (For details see Saturday's listing on Channel 8 at midnight.)

The Robe (xxx), on 8 at midnight. An impressive movie based on the religious novel by Lloyd C. Douglas, about a Roman tribune ordered to crucify the Messiah, and his conversion to Christianity. Richard Burton, Jean Simmons, Victor Mature, Michael Rennie and Richard Boone. (1953).

The Long Ships (xx), on 7 at 12:30 a.m. English-made adventure movie about a brave Viking and his search for a golden bell, who is opposed by villainous Moors. Scenery outrates the story. Richard Widmark and Sidney Poitier. (1964).

Little Cigars, on 6 at 2:15 a.m. Angel Tompkins plays a jaded B-girl who becomes the leader of a gang of midget bank robbers. (1973).

Today's Highlights

Mexican and American—Documentary, on 5 at 1 p.m. The program examines cultural and religious contributions of Mexican-Americans. Narrator Norman Rose takes viewers on a tour of ruins of the Aztec civilization and mission churches in California and in the southwest of the United States.

Man Who Played Spock, on 9 at 1 p.m. An interview with the Vulcan, starship Enterprise's first officer — Leonard Nimoy. Nimoy talks about the effects his success in the series has had on his life and career.

Golf, on 7 and 12 at 1:30 p.m. Final-round play in the Sammy Davis Jr.—Greater Hartford Open.

Concerning Women—Report, on 2 at 2:30 p.m. Women from Brazil, Ghana and India discuss their experiences as newcomers to Canada. The hostess of the series is Judy Piercey.

Romantic Rebellion—Documentary, on 2 and 6 at 3 p.m. Host Kenneth Clark examines the works of famous English painter John Constable.

Country Canada, on 2 and 6 at 3:30 p.m. A visit to a sheep farm.

Commanders, on 4 at 5 p.m. The role played by Gen. Dwight D. Eisenhower in the Normandy invasion is featured in this program.

Book Beat, on 9 at 6 p.m. Edith Wharton's biographer, R. W. B. Lewis, examines the author's life and work.

Backstage in Hollywood, on 12 at 6 p.m. Current big-budget disaster movies are being analyzed by entertainment critic David Sheehan. Also taking part in the program are Paul Newman, George C. Scott, Faye Dunaway, Irwin Allen and Robert Wise.

Musical Ambassadors, on 12 at 8:30 p.m. A musical tour of New Zealand with Kenny Rogers and the First Edition as hosts.

W 5 Inquiry, on 8 at 10 p.m. An investigative report on the clothing industry in Canada.

Champions, on 7 at 11:30 p.m. Among other events, tonight's program features Grand Prix auto racing in England.

Barry Morse 'Tired', Thinking of Retiring

By VICTOR STANTON

NIAGARA-ON-THE-LAKE, Ont. (CP) — Somewhere someone is plotting the untimely demise of Prof. Victor Bergmann.

But it's all pretty much a joke to Barry Morse, the English-born actor who originated the character of Prof. Bergmann on last season's successful space 1999 television series.

Morse, a former artistic director of the Shaw Festival and back here this summer as both director and actor, said in an interview that even "extravagant sums of money" couldn't persuade him to continue making the popular science-fiction series.

"I told the producers I'd like to go and play with the grownups for a while.

"I did promise that I would do a few more episodes sometime just to explain whatever the writers consider ought to be the character's exit — dropping off the back of the moon perhaps."

The series, in which Morse received third-billing after husband-and-wife stars Martin Landau and Barbara Bain, is set on the moon. In the initial episode, an explosion of nuclear waste stored on the moon blasted the satellite and its colony of scientists and astronauts out of earth orbit. The moon and its inhabitants have been travelling ever since, although the series title refers only to the date of the start of the moon's intergalactic voyage.

Proof. Bergmann is the colony's chief scientist and his most distinguishing characteristic is that he has a mechanical heart.

Morse said he had wanted to give the character "a little bit of originality, but the producers are so scared of that sort of thing."

The 57-year-old Morse also has been a regular on three other TV series, including the now-classic The Fugitive. In that series Morse played Detective Lt. Gerrard who pursued the title character David Janssen throughout four very profitable seasons.

His other shows were the short-lived The Adventurer with Gene Barry and The Zoo Gang with Brian Keith, John Mills and Lilli Palmer.

The latter, in which Morse was a Canadian Second World War veteran, was really only a mini-series and Morse is hopeful that the cast may get together again to do a few more episodes. The series is based on the late Paul Gallico's novel about a present-day reunion of wartime comrades and their involvement in perilous adventures.

In fact, he says, he is thinking seriously about giving it up, "in a few months perhaps."

"Forty-odd years is quite long enough to go around pulling faces for a living.

"I don't happen to think that our trade as a whole is all that desperately significant."

He feels he might have used his natural talents in ways that were "more genuinely creative in human terms" had he made a career in politics or education.

But, he adds, he really has no regrets.

"It's just that there are other things I feel I could do. And I may yet."

In particular, writing plays appeals to him.

"I'm very much encouraged by the realization that all the best plays are written by actors or by people of strong histrionic temperament."

At this year's Shaw Festival he plays Sir George Crofts in Shaw's Mrs. Warren's Profession and has directed the season's production of James Barrie's The Admirable Crichton.

But, apart from the obligatory character-eliminating episode or episodes of Space 1999, after the festival ends he has "no commitments at all."

"And it's marvellous. That's the best kind of luxury — when you're able to say, 'Don't call me, I'll call you.'"

Actor Barry Morse

Martial Eagles On CTV

The majestic head and powerful sharp talons of the eagle raise images of power in the minds of people thoughout the world. Untamed World visits the National Parks of Africa which are homes to 12 species of this mighty winged predator, Sunday, at 5 p.m. on Channel 8.

It is rare to find a tree in the Savannah that is tall enough for the eyrie of the great Martial eagle. This large African eagle has an 8-foot wing span and searches for food in an area usually not less than 60 square miles. Their favorite prey is the Dikdik, a small antelope about the size of a rabbit. They also remain alert for gamebirds like guineafowl and bustards and small burrowing mammals are never safe, once spotted by the Martial eagle.

The Bateleur eagle, smaller than the Martial eagle, is one of the most distinctive eagles in Africa. Bateleurs are late risers, waiting until the sun has warmed the air to leave the eyrie. Unlike other eagles the young Bateleur is still helpless at three months — unable to feed itself or tear fresh kill. This predator does not face severe winters, and can take its time to mature. In six years, it develops a rich, black adult plummage and is ready to seek a mate.

In addition to highlighting the African eagle, this episode also provides brief glimpses of the Chanting Goshawk, White Rhino, Ostrich, Vulturine Guineafowl, and the Nubian woodpecker.

Danish Writer Aired on CBC

On August 24 CBC radio's Tuesday Night begins with The Caryatides, a short story by distinguished Danish writer Isak Dinesen, who was Karen, Baroness Blixen, in private life. She was best known for Out Of Africa, a vivid account of her feelings and observations during the years she spent running a coffee plantation in East Africa. The Caryatides will be read by actress Maria Corvin, who, in the last few years, has devoted a good part of her career to presenting Isak Dinesen's work, in radio and stage.

Ray Bolger with Fiedler

Ray Bolger Dances Into Pops' Heart

Ray Bolger, the immortal scarecrow of The Wizard of Oz, dances, sings, soft-shoes and brings the Pops audience to its feet on Evening at Pops '76, Sunday, August 22 at 8 p.m. on Public TV 9.

A lithe, loose-jointed 72, Bolger beguiles the audience, orchestra and even Arthur Fiedler with songs such as Put on a Happy Face, Smiles, Old Soft Shoe, and a medley from The Wizard of Oz. He sweeps across the stage with grace, now and then erupting in a flurry of leaps, kicks, spins and one terrific bump and grind. Then, suddenly, he changes characters, becoming a Prince of Vaudeville, poising his body beneath the lights with a mimelike grace. At the end of his performance, Bolger does a splashy, meticulous routine of Once in Love with Amy.

The Pops Orchestra contributes Codina's Zacatecus March, Strauss' Voices of Spring, and Gliere's Russian Sailor's Dance from The Red Poppy.

NIMOY TO DISCUSS TREK'S POPULARITY

Leonard Nimoy, the actor who played the role of Mr. Spock on TVs Star Trek, discusses the continuing popularity of the science fiction series, Sunday, August 22 at 1 p.m. on Public TV 9.

On The Man Who Played Spock, Nimoy talks about Trekkies (as the avid fans of the series are called), the pointed-ears makeup, Spock's sex appeal, how he lives with the Spock character and what he has done since the series ended.

Since the last new episode of Star Trek was aired on network television in 1968 the words "cult" and "legend" have often been used to describe the kind of success it has enjoyed through syndicated reruns. A varied line of "Star Trek" products has been marketed, and "trekkies" hold conventions across the country.

To his millions of fans, the pointed-eared Mr. Spock, the Vulcan science officer of the Starship Enterprise, is the best-loved, most fascinating character in the series. Nimoy has become much in demand as a lecturer on the phenomenon.

Situation Comedy Out for Van Dyke

By VERNON SCOTT

HOLLYWOOD (UPI) — Dick Van Dyke plunges into his third weekly television series this fall but unlike his two previous successes, the new show is not a situation comedy.

Viewers who missed Van Dyke's variety-musical special last October may tune in Labor Day to see a preview of the comedian's new series, Van Dyke and Company.

The loose-limbed, rubber-faced star took time out from a dance rehearsal recently and collapsed into a chair. He hugged and puffed with overplayed exhaustion.

"Man, this is tough, he said. "I've lost seven pounds so far, and this is only the beginning."

He worked only a fraction as hard in the original Dick Van Dyke Show with Mary Tyler Moore back in 1961. He won three Emmys during the five-year run. He devoted another three years to The New Dick Van Dyke Show.

Both series were half-hour sitcoms, a soft way of life compared to the grinding demand of a weekly hour variety show.

"It's not so bad," Van Dyke said wryly. "Last week I worked six days from 9 o'clock in the morning until 9 at night.

"This kind of show is a hundred times more demanding than situation comedy. A sitcom is only a 22-minute sketch. This is a real buster.

"I took a look at the show we just finished and the director told me I was on camera for all but 45 seconds of the entire thing.

"I just go home at night and fall face down on the pillow without dinner. No wonder I'm losing weight. But it's good for me. The less poundage I lug around the less tired I should get."

Van Dyke makes his home in San Diego now. He rents a house in the San Fernando Valley near NBC studios where most of his show is taped. His wife, Marjorie, prefers to remain in San Diego.

The network has signed Van Dyke for 15 shows. if the ratings are high, NBC will exercise its option for seven additional segments.

Monday, August 23

CBC (2)	KOMO (4)	KING (5)	CHEK (6)	KIRO (7)	TIME	CHAN (8)	KCTS (9)	CABLE (10)	KSTW (11)	KVOS (12)
Summer School	Good Morning America (7 a.m.) News Bold Ones	Today Continued Seattle Today	Canada A.M. Continued Daybreak Ed Allen	Patches Capt. Kangaroo Price Is Right	8:00 8:30 9:00 9:30	Canada A.M. Canada A.M. Romper Room Kareen's Yoga			Our Gang Marine Boy Romper Room Calendar; News	Frisky Frolics Continued Price Is Right Continued
Mon Ami; Giant Mr. Dressup Sesame Street Continued	Bold Ones Kukla, Fran, Ollie Hot Seat Family Feud	Cross-Wits Hlwd. Squares Fun Factory Gong Show	Mon Ami; Giant Mr. Dressup Barton and Company	Gambit Love of Life Young, Restless Search for Tmrw.	10:00 10:30 11:00 11:30	Ten A.M. It's Your Move I Saw That Tracy			700 Club 700 Club 700 Club Get Smart	Gambit Love of Life Young, Restless Dinah Shore
Switzer Continued Today in UK Consersations	Pyramid All My Children Ryan's Hope One Life	Sweepstakes Days of Our Lives Days of Our Lives Doctors	News; Ida Clarkson Adam-12 Ironside	News As World Turns As World Turns Guiding Light	12:00 12:30 1:00 1:30	News; Definition Movie: (12:45) They Rode			Favorite Martian Jeannie Movie: Mambo	Dinah Shore Mike Douglas Mike Douglas Mike Douglas
All in the Family Edge of Night Take 30 Celebrity Cooks	One Life Hospital Edge of Night Happy Days	Another World Another World Movie: So This	Ironside Edge of Night Take 30 Celebrity Cooks	All in the Family Match Game Tattletales Dinah!	2:00 2:30 3:00 3:30	West Dominoes Good Word Another			Movie Continued Porky Pig Mickey Mouse	All in the Family Match Game Tattletales Bewitched
Forest Rangers Mr. Dressup Your Choice Partridge Family	Merv Griffin Continued Continued News	Is Love Mary Hartman News	Flintstones Mr. Dressup That Girl News	Dinah! Continued News Continued	4:00 4:30 5:00 5:30	World Brady Bunch FBI FBI	Mr. Rogers Sesame Street Electric Co.		Flintstones Jetsons Leave it to Beaver That Girl	Funorama Batman Merv Griffin
					EVENING					
Kiahanie News Dick van Dyke Reach for Top	News Continued Tell the Truth Issues '76	News Continued Truth, Conseq. Hlwd. Squares	News Continued Cannon Cannon	News Mike Douglas Continued Concentration	6:00 6:30 7:00 7:30	News News What is Truth Headline Hunt	Telecourse Zoom MacNeil Report Victory Garden		Partridges Bewitched Love, Amer. Style Adam-12	Continued News Let's Make Deal Owen
Rhoda Happy Days All in the Family Chico	Viva Valdez Baseball, Cardinals-Reds, Phillies-Braves	Comedy, Pilot Comedy, Pilot Joe Forrester	Rhoda Happy Days All in the Family Chico	Rhoda Phyllis All in the Family Maude	8:00 8:30 9:00 9:30	Jacques Cousteau Joe Forrester	Tennis Continued Continued Continued	Talk Sports Puppets Alive Forces Beyond	Ironside Continued FBI Continued	Marshall M-A-S-H Medical Centre
Tennis, Canadian Open News News	Baseball Continued News Good-Night	Crime Drama News Johnny Carson	Tennis, Canadian Open News News	Medical Centre News Mod Squad	10:00 10:30 11:00 11:30	Pig 'n' Whistle Pilot News News	Tennis Continued News	Simnett at Large	News Movie: The Group	Movie: Cardinal Richelieu Movie:
Movie: The Forger of London	America Continued	Johnny Carson Johnny Carson Tomorrow	Movie: Three in the Attic	Mod Squad Movie: Daughter of the Mind	12:00 12:30	Movie: The Brave Bulls			Movie Continued	Doctor Continued

Today's Movies

They Rode West, on 8 at 12:45 p.m. Western in which a young cavalry doctor disobeys orders so that he can halt an epidemic among Indians. Robert Francis plays the doctor. (1954.)

Mambo, on 11 at 1 p.m. Italian-made drama about the romantic problems of a girl who becomes the star of a dance troupe. Silvana Mangano, Vittorio Gassman and Shelley Winter. (1954.)

So this Is Love (xx), on 5 at 3 p.m. Contrived biography of opera singer Grace Moore. Kathryn Grayson, Merv Giffin. (1954).

Cardinal Richelieu (xx), on 12 at 10 p.m. George Arliss etches another historical portrayal of France's unscrupulous Cardinal who controlled France's Louis XIII played by Edward Arnold. (1935).

The Group (xxx), on 11 at 10:30 p.m. Drama based on Mary McCarthy's best selling novel about eight girls who graduate from Vassar but keep in touch while living their separate lives. Candice Bergen, Joan Hackett, Joanna Pettet and Shirley Knight. (1966).

Doctor, You've Got to Be Kidding (x), on 12 at 11:30 p.m. Tasteless comedy. (1967.)

The Forger of London (xx), on 2 at midnight. Scotland Yard investigates a counterfeit gang tied in with prime suspect, an amnesiac playboy. Based on a story by Edgar Wallace. (1961).

Three in the Attic (x), on 6 at midnight. Drama about a big-time college operator with coeds, who meets his Waterloo when three of his intended conquests team up to teach him a lesson. Christopher Jones, Yvette Mimieux and Nan Martin. (1969).

The Brave Bulls (xxxx), 8 at midnight. Excellent screenplay about the life of a matador, based on the novel by Tom Lea. A penetrating study with fine photography, starring Mel Ferrer and Anthony Quinn (1951).

Daughter of the Mind (xx), on 7 at 12:30 a.m. Thriller about a professor who claims he is visited by his recently-killed young daughter's spirit. Giene Tierney, Ray Milland and Don Murray (1969).

Gun Belt (xx), on 6 at 2 a.m. Western about a notorious outlaw trying to go straight who is implicated in crime by his old gang. George Montgomery and Tab Hunter. (1953).

Decision at Sundown (xxx), on 8 at 2:15 a.m. Randolf Scott is again out for revenge in this good western with a novel twist. Also in the cast are Karen Steele and John Carroll. (1957).

The Last Angry Man (xxx), on 7 at 2:20 a.m. Drama about a dedicated doctor in Brooklyn. Paul Muni, David Wayne and Betsy Palmer. (1959).

Highlights

Not for Women Only, on 4 at 6:30 a.m. The first of five programs on stroke prevention and treatment.

Jacques Cousteau — Documentary, on 8 at 8 p.m. Hippos in East Africa are the subject of tonight's program. The program illustrates the difficulties Cousteau has filming hippos.

Tennis, on 9 at 8 p.m. The $125,000 Canadian Open singles and doubles finals.

Tennis, on 2 and 6 at 10 p.m. The $25,000 men's singles finals taped at the Rothman's Canadian Open Championships in Toronto.

Geraldo Rivera: Good-Night American, 2 at 11:30 p.m. Telly Savalas, John Denver and Neil Diamond are scheduled to be interviewed during the show.

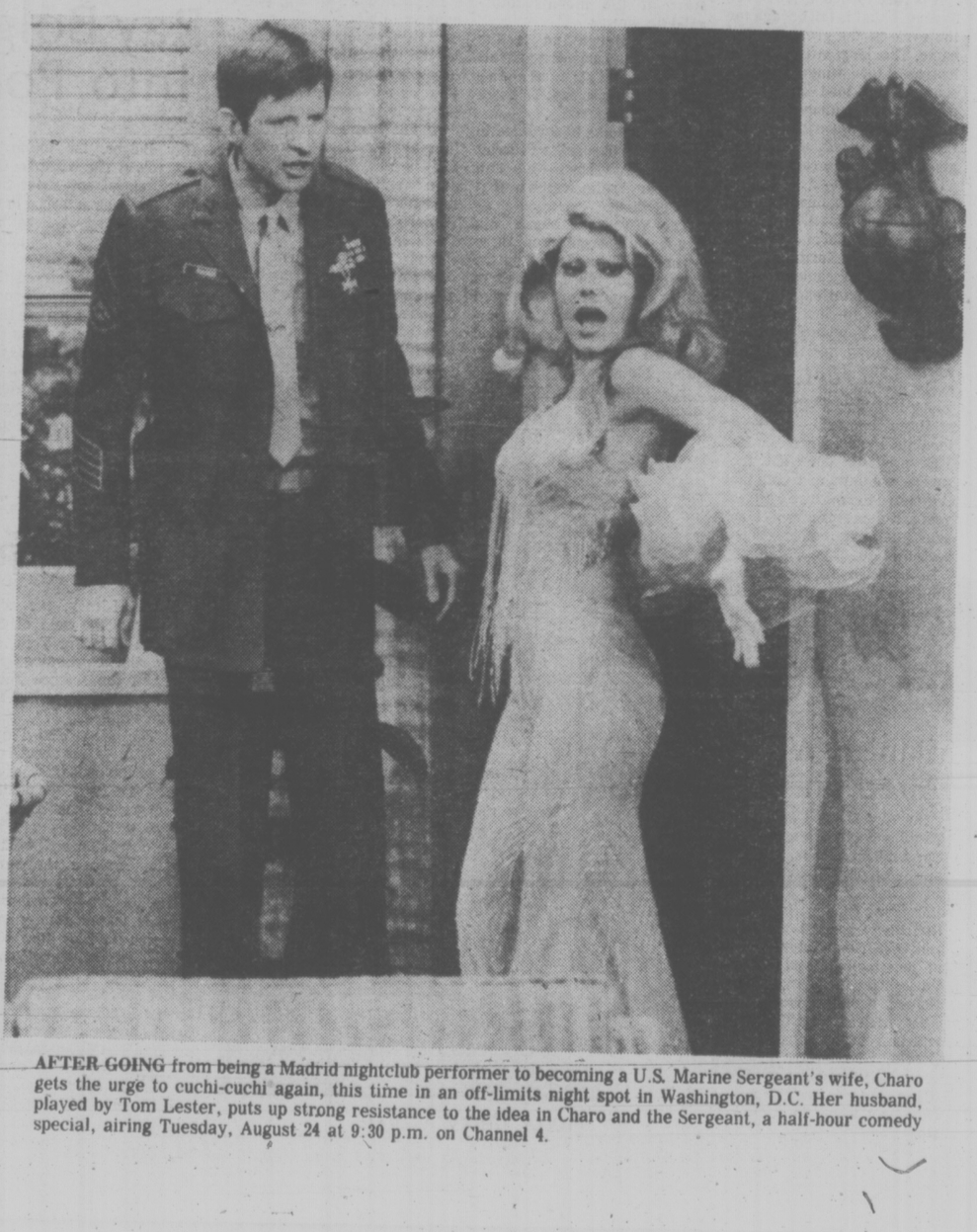

AFTER GOING from being a Madrid nightclub performer to becoming a U.S. Marine Sergeant's wife, Charo gets the urge to cuchi-cuchi again, this time in an off-limits night spot in Washington, D.C. Her husband, played by Tom Lester, puts up strong resistance to the idea in Charo and the Sergeant, a half-hour comedy special, airing Tuesday, August 24 at 9:30 p.m. on Channel 4.

Contemporary Indian Art Profiled

A Navajo painter, former sheepherder, socialite and comedian, R. C. Gorman is the object of study on American Indian Artists, Tuesday, August 24 at 8:30 p.m. on Public TV 9.

Unlike an older generation of Indian Artists who studied at the Santa Fe Indian School Studio, Gorman learned his art in Mexico, working with muralist Carlos Merida. The impact of Orozco, Rivera, Siqueiros and Tamoya led him to abandon the conventional Indian representation of the human figure and concentrate instead on its mass and shape. His subsequent paintings, principally of Navajo women, radiate an attention and concern for the human form that are new to Indian painting.

Gorman's figures are full, fleshy, explored for their own sake. Whether in the lithographs that he has worked on since 1971, or the oils he has painted since his student days, Gorman strives to combine matter and spirit in his images of the body.

His use of color also is unconventional: his palette is composed of the bright, shocking hues of the Latin colorists. These have been used with notable effectiveness in a series of semi-abstract paintings inspired by Navajo blankets. In typical style, Gorman explains these paintings: "I adapt Navajo rug motifs to my canvasses because one day the rugs themselves will no longer be available. Also, polymers are less susceptible to moths than wool."

From the Canyon de Chelly hogan where he lived and tended sheep as a child to the galleries and nightlife of Aspen and Scottsdale, AMERICAN INDIAN ARTISTS explores the world R. C. Gorman moves through, and the work he creates out of his experience and imagination.

Jayne Eastwood In NFB Film

Toronto-born Jayne Eastwood is currently working for the National Film Board, starring opposite Len Cariou in director Robin Spry's One Man.

CBS to Air Top Tennis

CBS Sports will present live coverage of the United States Open Tennis Championships on Saturday, September 4 (9:30 a.m.-1:00 P.M., PT) and Sunday, Sept. 5, with semi-finals action Saturday, September 11, and the finals Sunday, Sept. 12. Highlights of the tournament play will be broadcast Monday, Sept. 6 through Friday, Sept. 10.

Bill "Count" Basie

BASIE'S RHYTHM STILL POPULAR

Bill "Count" Basie's musical autograph, "jump rhythm," popularized in the late Thirties with the hit One O'Clock Jump, still moves audiences almost 40 years later, as Basie demonstrates on At the Top, Wednesday, August 25 at 8 p.m. on Public TV 9.

The career that led Count Basie to a 40-year stint as leader of his own big band began with what appeared to be a series of bad breaks.

His first interest was in being a drummer, but a boyhood friend, Sonny Greer, had the same goal and eventually forced young Bill to another instrument — the piano.

In the course of his career, Basie has headlined every major jazz festival. And, at the age of 72, he can still bring a guest star in each of them.

TELEWORD *by Julie Quart*

HOW TO PLAY:
All the words listed below appear in the puzzle—horizontally, vertically, diagonally, even backwards. Find them and circle their letters. The leftover letters spell the Teleword.

ALAN ALDA **Solution: 11 letters**

O	C	P	G	T	E	N	E	L	R	A	V	E	S	E
N	I	M	N	Y	H	E	S	T	P	I	R	C	S	K
A	N	E	I	N	R	E	I	E	U	R	O	P	E	A
I	O	P	N	O	I	T	A	N	I	M	O	N	M	S
P	T	H	I	T	H	S	R	T	P	D	Y	S	O	R
D	P	I	A	F	Y	H	P	A	R	E	T	O	R	E
N	M	S	R	A	A	A	S	O	S	E	R	P	S	T
A	I	T	T	W	N	S	W	R	R	M	H	U	D	H
L	L	O	K	A	N	M	E	D	A	T	O	R	I	G
E	P	E	R	R	I	J	A	H	A	H	N	L	R	U
V	Y	R	O	D	S	M	D	Y	Y	O	O	I	E	A
E	P	A	L	S	P	R	M	A	N	H	R	E	C	D
L	Y	D	E	M	O	C	L	A	A	N	S	B	T	R
C	N	R	S	F	R	P	B	E	S	T	E	A	E	A
C	P	F	O	O	T	B	A	L	L	H	E	J	D	C

CLUES
A--Amsterdam, Arlene, Awards; B--Best, Broadway; C--Card, Cleveland, Comedy, Compass; D--Dare, Dash, Daughters, Directed; E--Europe; F--Football, Fordham; H--Hawkeye, Honors, Hyannisport; J--Jenny, Jersey; M--Mash, Mephisto; N--Nomination; P--Pals, Piano, Playhouse, Plimpton, Praise, Press, Purlie; R--Raves, Roles, Rome; S--Sake, Scripts, Sport; T--Theatre, Tonic, Tony, Training; W--Word

ANSWER ON PAGE NINE

see & think Program

PART IV — PICTURE QUIZ **5 POINTS**
I am the Soviet Communist Party leader. The 1980 Summer Olympic Games will be held in my nation's capital city. Who am I and what is the name of my nation's capital city?

HOW DO YOU RATE?

91 to 100 points — TOP SCORE!
81 to 90 points — Excellent.
71 to 80 points — Good.
61 to 70 points — Fair.
60 or Under? ? ? — H'mm!

FAMILY DISCUSSION QUESTION
What advice would you give to countries planning to host future Olympic Games? Why?

YOUR NEWS QUIZ

PART I — NATIONAL AND INTERNATIONAL
Give yourself 10 points for each correct answer.

1 A revenue department survey named ..?.. as the wealthiest town in Canada.
a-Oakville, Ontario
b-Winnipeg, Manitoba
c-Sept Iles, Quebec

2 Canadian zoologist Fred Urquhart has discovered the elusive wintering grounds of the millions of Monarch butterflies which migrate from southern Canada and the U.S. each fall. They winter in a tiny wooded section of the mountains north of (CHOOSE ONE: Bogota, Mexico City).

3 ..?.. won more medals than any other country participating in the Montreal Olympics.
a-The Soviet Union
b-The United States
c-East Germany

4 Europe has been experiencing the worst (CHOOSE ONE: drought, flooding) since records began in 1725.

5 A strong earthquake struck near the Chinese capital city of ..?.., causing what the country's news agency called "great losses to people's life and property."

PART II — WORDS IN THE NEWS
Take 4 points for each word that you can match with its correct meaning.

1.....encumbrance	a-person who does something for pleasure, not for money
2.....amateur	b-very hot, parched with heat
3.....torrid	c-first in excellence, quality, or value
4.....torrent	d-burden, obstacle
5.....prime	e-raging flood

PART III — NAMES IN THE NEWS
Take 5 points for names that you can correctly match with the clues.

1.....CANDU	a-U.S. Mars spacecraft
2.....Viking I	b-U.S. aircraft manufacturer
3.....Lockheed	c-Canadian-made nuclear reactor
4.....Kakuei Tanaka	d-former Japanese prime minister
5.....Takeo Miki	e-Prime Minister, Japan

ANSWERS ON PAGE NINE

Tuesday, August 24

CBC (2)	KOMO (4)	KING (5)	CHEK (6)	KIRO (7)	TIME	CHAN (8)	KCTS (9)	CABLE (10)	KSTW (11)	KVOS (12)
Mr. Piper	Good Morning America News Bold Ones	Today Today Seattle Today Seattle Today	Canada A.M. Continued Daybreak Ed Allen	Patches Capt. Kangaroo Price Is Right Price Is Right	8:00 8:30 9:00 9:30	Canada A.M. Canada A.M. Romper Room Kareen's Yoga			Our Gang Marine Boy Romper Room Calendar; News	Frisky Frolics Frisky Frolics Price Is Right Price Is Right
Mon Ami; Giant Mr. Dressup Sesame Street Continued	Bold Ones Dusty's Treehouse Hot Seat Family Feud	Cross-Wits Hlwd. Squares Fun Factory Gong Show	Mon Ami; Giant Mr. Dressup Barton and Company	Gambit Love of Life Young, Restless Search for Tmrw.	10:00 10:30 11:00 11:30	Ten A.M. It's Your Move I Saw That Tracy			700 Club 700 Club 700 Club Get Smart	Gambit Love of Life Young, Restless Dinah!
Switzer Continued Today in UK Coronation St.	Pyramid All My Children Ryan's Hope One Life	Sweepstakes Days of Our Lives. Doctors	News; Ida Clarkson Adam-12 Ironside	News As the World Turns Guiding Light	12:00 12:30 1:00 1:30	News; Definition Movie: (12:45) The Vintage			Martian Jeannie Movie: Blowing	Dinah! Mike Douglas Continued Continued
All in the Family Edge of Night Take 30 Celebrity Cooks	One Life Hospital (2:15) Edge of Night Happy DAys	Another World Continued Movie Guns	Ironside Edge of Night Take 30 Celebrity Cooks	All in the Family Match Game Tattletales Dinah!	2:00 2:30 3:00 3:30	Continued Celeb. Dominoes What's the Word Another World			Wind Cartoons (2:45) Porky Pig Mickey Mouse	All in the Family Match Game Tattletales Bewitched
Forest Rangers Mr. Dressup Your Choice Partridges	Merv Griffin Continued Continued News	At Batasi Mary Hartman News	Flintstones Mr. Dressup That Girl News	Dinah! Cartoon News News	4:00 4:30 5:00 5:30	Another World Brady Bunch FBI FBI	Mister Rogers Sesame Street Sesame Street Electric Company		Flintstones Jetsons Leave it to Beaver That Girl	Funorama Cartoon Merv Griffin Continued
					EVENING					
Bob Switzer News D. van Dyke Celebration	ABC News Continued Tell the Truth Northwest	News News Truth, Conseq. Name Tune	News News FBI Continued	News Mike Douglas Continued Johnny	6:00 6:30 7:00 7:30	News News Bobby Vinton Hawaii	Telecourse Blue Marble MacNeil Report Nova	Music Vict. Arts Calendar	Partridges Bewitched Love, Amer. Style Adam-12	Continued News Movie: Whirlpool
Movie: The Red Shoes	Happy Days Comedy Comedy, Pilot Comedy, Pilot	Movin' On Continued Movie: The	Brady Bunch Tenth Level Continued	Mathis Good Times M-A-S-H Comedy, Pilot	8:00 8:30 9:00 9:30	Five-O Cameron Drama: Hanged Man	Nova Indian Artists Cartoon Monty Python	Handicapped House Nat. Garden	Ironside Ironside FBI FBI	Continued Continued Switch Continued
Continued Victor Borge News News	Drama, Pilot F Troop News Mystery	New Centurions News Johnny Carson	Continued Victor Borge News News	Switch Continued News Mod Squad	10:00 10:30 11:00 11:30	Switch Switch News News	Olympiad Continued News		News Movie: Play Dirty	All in the Family Crime of Passion Movie:
Movie: More Than a Secretary	of the Week	Johnny Carson Johnny Carson Tomorrow	Movie: Tenafly Continued	Movie: (12:30) The Outsider	12:00 12:30	Movie: Queen Bee			Continued	Night of the Lepus

Today's Movies

The Vintage, on 8 at 12:45 p.m. Drama about vineyard passions during the grape harvest in Southern France. The movie was filmed on location. Mel Ferrer, John Kerr and Pier Angelis (1957).

Blowing Wind (xx), on 11 at 1 p.m. Barbara Stanwyck plays a power-crazy woman who tries to gain control in Mexican oil fields. Also in the cast is Gary Cooper (1953).

Guns at Batasi (xxx), on 5 at 3 p.m. English-made drama dealing with the strife-ridden climate in Africa in the early 1960s. Richard Attenborough plays an old-school British sergeant major placed in the middle of the upheaval. Also in the cast are Jack Hawkins and Flora Robson (1964).

The Red Shoes (xx), on 2 at 8 p.m. British-made drama starring Moira Shearer and Anton Walbrook. An impressario persuades a ballerina to give up her romance with a composer — for art's sake. There are beautiful designs and superb dancing (1948).

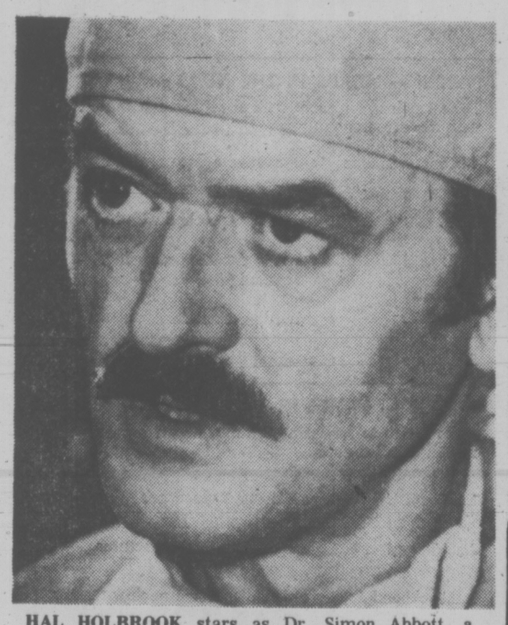

HAL HOLBROOK stars as Dr. Simon Abbott, a renowned cardiologist, whose icy inflexibility is destroying his relationship with his wife and with his colleagues, in The Oath—33 Hours in the Life of God, Story I, a special dramatic presentation airing Tuesday, August 24 at 10 p.m. on the ABC Television Network, Channel 4.

The New Centurions (xx), on 5 at 9 p.m. A police story based on the novel by Sgt. Joseph Waumbaugh, in which a veteran policeman winds up his years of duty and retires. George C. Scott plays the old man. There is also an eager young policeman with many new ideas — played by Stacy Keach (1972).

Play Dirty (x), on 11 at 10:30 p.m. British-made drama about a Second World War adventure which borrows the Dirty Dozen plotting, but with less successful results. Michael Caine, Harry Andrews and Nigel Davenport (1969).

Night of the Lepuz, on 12 at 11:30 p.m. Thriller about monster rabbits terrorizing Arizona. Filmed on location (1972).

More than a Secretary (xx), on 2 at midnight. Comedy with a secretary-loves-boss plot (1936).

Tenafly, on 6 at midnight. Mystery made as a pilot film for TV series with James McEachin as a private detective, who is trying to clear a radio talk-show host (1973).

Queen Bee (xxx), on 8 at midnight. Drama starring Joan Crawford, Barry Sullivan and Betsy Palmer. Joan Crawford plays a southern socialite determined to dominate and rule everyone around her (1955).

The Outsider, on 7 at 12:30 p.m. Crime drama made as a pilot for television series in which the private eye is pegged as a chief suspect in a murder case (1967).

Jeanne Eagels (xx), on 6 at 1:30 a.m. A glorified yet watered down depiction of the rise and fall of actress Jeanne Eagels, Kim Novak, Jeff Chandler and Agnes Moorehead (1957).

Beat the Devil (xxx), on 8 at 2 a.m. Comedy starring Humphrey Bogart, Jennifer Jones, Gina Lollobrigida and Peter Lorre. There is a grab-bag of international crooks who try to outwit and doublecross each other in a money hunt (1954).

The Happy Time (xxx), on 7 at 2:30 a.m. Charles Boyer stars in this version of Samuel Taylor's hit play about the ups and downs in the daily lives of an eccentric family — set in 1920s Canada. Also in the cast are Louis Jourdan, Marsha Hunt, Linda Christian and Bobby Driscoll (1952).

CABLE 10 CABLEVISION

Programme listings are to be found daily on the cable 10 weather channel. Your comments and ideas on community programming are welcomed. Cable 10, 3690 Shelbourne Street.

Today's Highlights

Exploration Northwest, on 4 at 7:30 p.m. A look at a caribou expedition in a hunting camp in the Canadian wilderness.

Johnny Mathis in the Canadian Rockies, on 7 at 7:30 p.m. A musical hour features Johnny Mathis in this program filmed on location in the Banff National Park. Also taking part are Karen Valentine, the Congregation pop-singing group and rodeo champion Larry Mahan.

Nova, on 9 at 7:30 p.m. The discovery of anesthesia in the 19th century is dramatized in Strange Sleep. William Morton, a Boston dentist whose experiments with ether led to its use in surgery, is being featured among the medical pioneers portrayed in this program.

Tenth Level, on 6 at 8:30 p.m. Drama based on the controversial study by psychologist Dr. Stanley Milgram. His experiments measure human obedience, and, supposedly, test learning ability. One of the questions posed in this play is how far an experimenter should go in the name of science.

Victor Borge, on 2 and 6 at 10:30 p.m. Tonight's program features pianist Sahan Arzruni.

Johnny Carson, on 5 at 11:30 p.m. Among the guests scheduled for tonight's show are Ricardo Montalban and AAU weight-lifting champion Shirley Patterson.

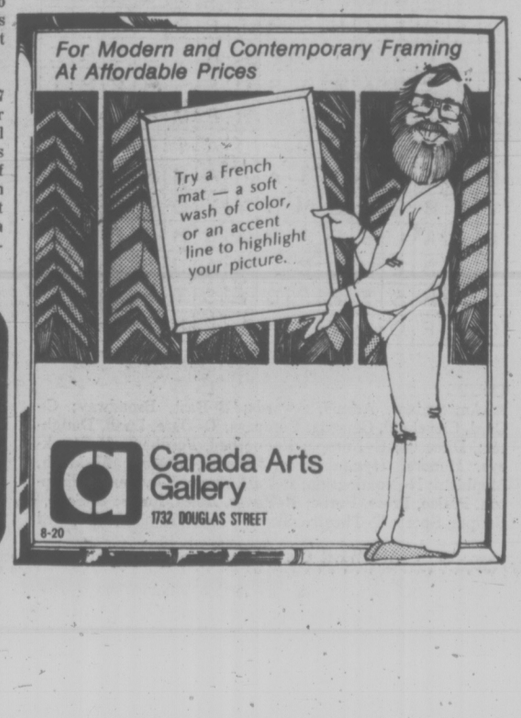

Wednesday, August 25

CBC (2)	KOMO (4)	KING (5)	CHEK (6)	KIRO (7)	TIME	CHAN (8)	KCTS (9)	CABLE (10)	KSTW (11)	KVOS (12)
Summer School	Good Morning America News Bold Ones	Today Today Seattle Today Seattle Today	Canada A.M. Canada A.M. Daybreak Ed Allen	Patches Capt. Kangaroo Price Is Right	8:00 8:30 9:00 9:30	Canada A.M. Canada A.M. Romper Room Yoga			Our Gang Marine Boy Romper Room Calendar; News	Frisky Frolics Frisky Frolics Price Is Right
Mon Ami; Giant Mr. Dressup Sesame Street Continued	Bold Ones Boomerang Hot Seat Family Feud	Cross-Wits Hlwd. Squares Fun Factory Gong Show	Mon Ami; giant Mr Dressup Barton and Company	Gambit Love of Life Young, Restless Search for Tmrw.	10:00 10:30 11:00 11:30	Ten A.M. It's Your Move I Saw That Tracy			700 Club 700 Club 700 Club Get Smart	Gambit Love of Life Young, Restless Dinah Shore
Switzer Continued Today in UK Coronation St.	Pyramid All My Children Ryan's Hope One Life	Sweepstakes Days of Our Lives Days of Our Lives Doctors	News; Ida Clarkson Adam-12 Ironside	News As World Turns As World Turns Guiding Light	12:00 12:30 1:00 1:30	News; Definition Movie: (12:45) Hostile Guns			Martian Jeannie Movie: Retreat	Dinah Shore Mike Douglas Mike Douglas Mike Douglas
All in the Family Edge of Night Take 30 Celebrity Cooks	To Live General Hospital Edge of Night Happy Days	Another World Another World Movie: The	Ironside Edgeof Night Take 30 Celebrity Cooks	All in the Family Match Game Tattletales Dinah!	2:00 2:30 3:00 3:30	Continued Dominoes What's the Word Another World			Hell! Cartoons (2:45) Porky Pig Mickey Mouse	All in the Family Match Game Tattletales Bewitched
Forest Rangers Mr. Dressup Your Choice Partridges	Merv Griffin Continued News	Young Lions Mary Hartman News	Flintstones Mr. Dressup That Girl News	Dinah! Continued News News	4:00 4:30 5:00 5:30	Another World Brady Bunch CFL Football Stampeders	Mister Rogers Sesame Street Sesame Street Electric Company		Flintstones Jetsons Leave it to Beaver That Girl	Funorama Cartoon Merv Griffin
					EVENING					
Wild Kingdom News Dick van Dyke Baseball:	News News Tell Truth Last of Wild	News News Truth, Conseq. Wild Kingdom	News News Adam-12 Baseball:	News Mike Douglas Concentration	6:00 6:30 7:00 7:30	in Hamilton Continued Continued Adam-12	Telecourse Zoom MacNeil Report Love, Tennis		Partridges Bewitched Love, Amer. Style Adam-12	Continued News Hlwd. Squares Doctor in House
Expos vs. Dodgers at Los Angeles Continued	Bionic Woman Baretta Continued	Little House on the Prairie Doctors Hospital	Expos vs. Dodgers at Los Angeles Continued	Bert Convy Frankie Avalon Movie: The	8:00 8:30 9:00 9:30	Morris Cerullo Tenth Level, Drama	At the Top At the Top Great Performances		Ironside Ironside FBI FBI	Bert Convy Frankie Avalon Maude Toma
Pipes Festival News News	Starsky, Hutch News Movie:	Documentary Continued News Johnny Carson	Little House on the Prairie News News	African Queen News Mod Squad	10:00 10:30 11:00 11:30	Continued Continued News News	Festival Continued News		News Movie: The Honey Pot	Toma Cannon Movie: The
Movie: Walk East on Beacon	The Public Eye	Johnny Carson Johnny Carson Tomorrow	Movie: The Guru	Mod Squad Movie: Ten North Frederick	12:00 12:30	Movie: Tokyo Joe				Fool Killer

Today's Movies

Hostile Guns, on 8 at 12:45 p.m. Western starring George Montgomery as a marshal and Tab Hunter as his deputy. The two attempt to transport four prisoners across Texas to the penitentiary. (1967).

Retreat Hell! (xx), on 11 at 1 p.m. Korean War story with some grim action involving an American Marine battalion. (1952).

The Young Lions (xxx), on 5 at 3 p.m. Epic drama of three men in war—an adaptation of Irwin Shaw's fine novel. Marlon Brando, Dean Martin, Montgomery Clift and Barbara Rush. The movie will be shown in two parts. The conclusion is scheduled for Thursday at 3 p.m. on the same station. (1958).

The African Queen (xxxx), on 7 at 9 p.m. A great story of a voyage down African rivers and the romance of a rough and sloppy captain and a prim, refined woman. Great acting by Humphrey Bogart and Katharine Hepburn. (1952).

The Honey Pot (xxx), on 11 at 10:30 p.m. British-U.S.-Italian-made comedy starring Rex Harrison, Susan Hayward and Cliff Robertson. Harrison plays a wealthy scoundrel who invites three of his former loves to share, what he pretends are, his last days. (1967).

The Public Eye (x), on 4 at 11:30 p.m. British-made comedy in which a stuffy English aristocrat hires a Greek private detective to see if his wife is having an affair. (1972).

The Fool Killer (xx), on 12 at 11:30 p.m. A runaway boy teams up with a tormented Civil War veteran who has lost his memory. The two are involved in a mysterious murder. Anthony Perkins, Salome Jens, Dana Elcar and Edward Albert. (1965).

Walk East on Beacon (xxx), on 2 at midnight. A documentary-style movie in which the FBI cracks a Red spy ring. George Murphy and Virginia Gilmore. (1952).

The Guru (xxx), on 6 at midnight. Comedy with beautiful location photography in India. One of the themes in the film is the conflict of eastern and western cultures. Michael York, Uptal Dutt and Rita Tushingham. (1969).

Tokyo Joe (xx), on 8 at midnight. Thriller starring Humphrey Bogart. A slow-moving story of adventure and intrigue in Japan. (1949).

Ten North Frederick (xxx), on 7 at 12:30 a.m. Drama based on John O'Hara's successful novel. The story is about the politics, infidelity, and the struggle between the weak and the strong. Gary Cooper, Diane Varsi, Suzy Parker and Geraldine Fitzgerald. (1958).

Who Was That Lady (xx), on 8 at 1:50 a.m. Comedy starring Tony Curtis, Dean Martin and Janet Leigh. The two men play men-about-town, one married, the other single. (1960).

The Key (xxx), on 6 at 2:20 a.m. Drama starring Sophia Loren, William Holden and Trevor Howard. A Second World War story in which a soldier (Howard) gives a duplicate key to his friend to Sophia Loren's apartment, with the instructions that he must do the same if he (Howard) is killed in enemy action. (1958).

Destroyer (xx), on 7 at 2:35 a.m. A predictable wartime drama about an aging seaman shown up by a novice. Edward G. Robinson and Glenn Ford. (1943).

Today's Highlights

Wild Kingdom, on 2 at 6 p.m. The program deals with the monkey business in Japan. It examines how an unusual breed, the macaque, adapts to its rugged environment.

Baseball, on 2 and 6 at 7:30 p.m. The Montreal Expos play the Dodgers in Los Angeles.

Wild Kingdom, on 5 at 7:30 p.m. Footage illustrates migration patterns at the Amboseli Game Reserve in East Africa.

Frankie Avalon, on 7 and 12 at 8:30 p.m. The first in a four-week variety series. Guests on tonight's show are Annette Funicello and Andy Griffin.

Pipes—Documentary, on 2 at 10 p.m. The Scottish Pipe Band of the 48th Highlanders of Toronto will be featured in the highlights of the Scottish World Festival held at the Canadian National Exhibition in Toronto in 1973.

THE POT OF HONEY — Rex Harrison plays a foxy millionaire and an international playboy who pretends he is dying, to test the love of his old flames—Susan Hayward, Capucine, Edie Adams and Maggie Smith. Wednesday, Aug. 25, at 10:30 p.m. on Channel 11.

NEWS QUIZ ANSWERS

PART I: 1-c; 2-Mexico City; 3-a; 4-drought; 5-Peking
PART II: 1-d; 2-a; 3-b; 4-e; 5-c
PART III: 1-c; 2-a; 3-b; 4-d; 5-e
PICTURE QUIZ: Leonid Brezhnev, Moscow

Teleword Answer: PERFORMANCE

SERVICE GUIDE

EATON'S
Television and Appliance Repair
Dial 382-7141
Ask for Appliance Repairs

TELEVISION SERVICE CENTRE
1014 Cook Street at Fort
383-6083
Same Day Service in Our Shop or in Your Home
RENTALS AND SALES

"Color TV Specialists"
RCA
CUSTOMER SERVICE
• Enquire about Our Factory Service Contracts
827 Devonshire Rd.
382-8141

Sears
TV Repairs
595-9111
Charge It on Your Simpsons-Sears All Purpose Account

Electrohome
CUSTOMER SERVICE
Ask about our extended warranty plan.
385-3384 155 Langford St.

WATCH FOR
TV SERVICE GUIDE
Every Week
IN THIS PAPER

ELECTROHOME
For Fast, Reliable Color TV Service
CITY CENTRE TV
University Heights Centre
Open Daily 10 a.m.-10 p.m.
477-6971

BUTLER BROTHERS
Color Television Repairs by the Professionals
TV SALES and SERVICE
1720 Douglas 383-1511

Thursday, August 26

CBC (2)	KOMO (4)	KING (5)	CHEK (6)	KIRO (7)	TIME	CHAN (8)	KCTS (9)	CABLE (10)	KSTW (11)	KVOS (12)
Mr. Piper	Good Morning America News Bold Ones	Today Continued Seattle Today Seattle Today	Canada A.M. Continued Daybreak Ed Allen	Patches Capt. Kangaroo Price Is Right	8:00 8:30 9:00 9:30	Canada A.M. Canada A.M. Romper Room Kareen's Yoga			Our Gang Marine Boy Romper Room Calendar; News	Frisky Frolics Frisky Frolics Price Is Right
Mon Ami; Giant Mr. Dressup Sesame Street	Bold Ones Dusty's Treehouse Hot Seat Family Feud	Cross-Wits Hlwd. Squares Fun Factory Gong Show	Mon Ami; Giant Mr. Dressup Barton and Company	Gambit Love of Life Young, Restless Search for Tmrw.	10:00 10:30 11:00 11:30	Ten A.M. It's Your Move I Saw That Tracy			700 Club 700 Club 700 Club Get Smart	Gambit Love of Life Young, Restless Dinah!
Switzer Continued Today in UK One Night Stand	Pyramid All My Children Ryan's Hope One Life	Sweepstakes Days of Our Lives Continued Doctors	News; Ida Clarkson Adam-12 Ironside	News As World Turns Continued Guiding Light	12:00 12:30 1:00 1:30	News Definition Movie: (12:45) New Daughters of			Martian Jeannie Movie: Lovers of	Dinah! Mike Douglas Continued Continued
All in the Family Edge of Night Take 30 Celebrity Cooks	One Life Hospital (2:15) Edge of Night Happy Days	Another World Continued Movie: The	Ironside Edge of Night Take 30 Celebrity Cooks	All in the Family Match Game Tattletales Dinah!	2:00 2:30 3:00 3:30	Joshua Cabe Dominoes What's Good Word Another World			Lollipops Cartoons (2:45) Porky Pig Mickey Mouse	All in the Family Match Game Tattletales Bewitched
Forest Rangers Mr. Dressup Your Choice Partridges	Merv Griffin Continued Continued News	Young Lions Mary Hartman News	Flintstones Mr. Dressup That Girl News	Dinah! Continued News News	4:00 4:30 5:00 5:30	Another World Brady Bunch FBI FBI	Mister Rogers Sesame Street Sesame Street Electric Company		Flintstones Jetsons Leave it to Beaver That Girl	Funorama Merv Griffin Continued Continued
					EVENING					
Survival News Dick van Dyke Drama	News News Tell the Truth Wild World	News News Truth; Conseq. Let's Make Deal	News News Lawrence Welk	News Mike Douglas Concentration	6:00 6:30 7:00 7:30	News News This Is Music Excuse My French	Telecourse Zoom MacNeil Report Documentary	Community Action	Partridges Bewitched Love, Amer. Style Adam-12	Fishing News News Space: 1999 Continued
Nana Mouskouri Variety Variety	Kotter Comedy Streets of San Francisco	Movie: Shark Kill Movie: The	Nana Mouskouri Doctors Drama	Waltons Continued Tenth Level	8:00 8:30 9:00 9:30	Streets of San Francisco Comedy, Pilot Documentary	Upstairs, Downstairs Movie: The Seventh	Let's Talk Sports Outlook	Ironside Ironside FBI FBI	Waltons Continued Not on Your Nellie Movie:
Documentary Continued News News	Drama, Pilot Continued News Mannix	Return of Greatest Detective News Johnny Carson	Baretta Baretta News News	Continued Continued News Mod Squad	10:00 10:30 11:00 11:30	Harro O Centurions News News	Seal		News Movie: The Mouse on	Of Love and Desire Movie: The
Movie: Texas Continued	Continued Magician (12:40) Continued	Johnny Carson Johnny Carson Tomorrow	Movie: Capt. John Smith	Mod Squad Movie: The Female Trap	12:00 12:30	Movie: The Jolson Story			the Moon	Executioner Continued

Today's Movies

The New Daughters of Joshua Cabe, on 8 at 12:45 p.m. Movie made for television, with more adventures of homesteader Cabe—played by John McIntire. (1976).

Lovers of Lollipops (xx), on 11 at 1 p.m. A young widow worries about her daughter's acceptance of her suitor. Lori March and Cathy Dunn. (1956).

The Young Lions, on 5 at 3 p.m. The conclusion of this film. For more details see Wednesday's listing at 3 p.m. on Channel 5.

Shark Kill, on 5 at 8 p.m. A movie made for television about two men's fight against a great white shark, a 15-foot man-eater. (1976).

The Seventh Seal (xxxx), on 9 at 9 p.m. Swedish-made movie, Ingmar Bergman's masterpiece, about the philosophical dilemmas of modern man. The setting is 14th century Sweden, when a knight and his squire return from a crusade to find the black plague spreading across their land. The knight confronts death incarnate to play a game of chess, with the knight's life at stake. (1957).

The Return of the World's Greatest Detective, on 5 at 9:30 p.m. An updated version of Sherlock Holmes made for television. (1976).

Of Love and Desire, on 12 at 9:30 p.m. Drama about a neurotic woman's search for true love, and her whirl of drinking in Mexico. (1963).

The Mouse on the Moon, on 11 at 10:30 p.m. An English-made comedy, a sequel to The Mouse That Roared. Margaret Rutherford, Terry-Thomas and June Ritchie. (1963).

The Executioner (xxx), on 12 at 11:30 p.m. An English-made adventure movie starring George Peppard, Joan Collins and Nigel Patrick. An American-trained British agent must track down the traitor involved in a massacre at a country estate. Lush landscape from London to Athens, and tense action throughout. (1970).

Texas (xxx), on 2 at midnight. Western starring William Holden, Glenn Ford and Claire Trevor. A lusty story about two cowpokes taking different trails—one with a pretty ranch girl, the other with an outlaw band. Good acting and some funny sequences. (1941).

Captain John Smith and Pocahontas, on 6 at midnight. An adventure film featuring a romance between the legendary British army officer and the Indian princess. (1953).

The Jolson Story (xxxx), on 8 at midnight. This is the 1947 version starring Larry Parks and Evelyn Keyes. A grand show with Jolson singing his numbers perfectly to Parks' miming.

The Female Trap, on 7 at 12:30 a.m. Thriller about a transient who becomes involved with a girl and her dubious family living in the Arizona desert. (1968).

Our Man in Havana (xxx), on 6 at 1:30 a.m. Comedy starring Alec Guiness, Burl Ives, Maureen O'Hara, Noel Coward and Ernie Kovacs. Story based on the novel by Graham Greene, about a vacuum-cleaner salesman who is recruited to become a British spy, but never receives any instructions about his duties. (1969).

Dead Reckoning (xxx), on 7 at 2:10 a.m. Drama starring Humphrey Bogart and Lizabeth Scott. Bogart plays a veteran investigating the disappearance of his hero buddy. (1947).

Gun Fury (xx), on 8 at 2:45 a.m. Western starring Rock Hudson and Donna Reed. Hudson's girl is kidnapped by a lustful gunslinger and the chase for revenge is on. (1953).

MOUSE ON THE MOON — The tiny Duchy of Grand Fenwick becomes the first nation to put a man on the moon and return him to earth, thanks to U.S. dollars and an old Russian rocket—and a comedy of errors starring Margaret Rutherford and Terry-Thomas. Thursday, Aug. 26, at 10:30 p.m. on Channel 11.

Today's Highlights

Merv Griffin, on 12 at 4:45 p.m. This will be the first Merv Griffin Money Tennis Classic, with Princess Grace and Prince Raininer as co-hosts.

Wild, Wild World of Animals, on 4 at 7:30 p.m. Tonight's program will feature the work of scientists in breeding the peregrine falcon, whose reproduction was impaired by DDT pollution. William Conrad is the narrator.

Nana Mouskouri, on 2 and 6 at 8 p.m. A variety special featuring Greek-born singer Nana Mouskouri and the Athenians performing in a concert at the Royal Albert Hall in London.

Here Comes the Future, on 8 at 9:30 p.m. A documentary on the nuclear power and other alternatives to the dwindling supplies of natural fuels.

America—Documentary, on 2 at 10 p.m. The great influx of immigrants to the United States after 1900 is examined in The Huddled Masses. Footage includes scenes of Ellis Island, at one time the businest U.S. immigration station.

The Sad and Lonely Sundays, on 4 at 10 p.m. Pilot-drama written by the late Rod Serling. Jack Albertson plays an aging doctor disturbed by his failure to keep up with medical advances.

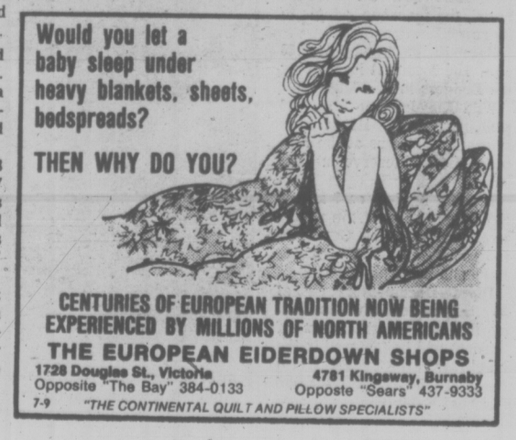

Group Names Advertisers In Study on TV Violence

By RAYMOND E. MAPPS

NEW YORK (AP) — Television commercials for Burger King and Clorox are more associated with violence than those of Holiday Inn or Raid bug-killer, according to the National Citizens Committee for Broadcasting (NCCB) after a six-week study of television violence.

NCCB is a tax-exempt non-profit group advocating television reform. It is headed by Nicholas Johnson, a former member of the Federal Communications Commission.

The study said other sponsors of violent television fare include Tegrin Shampoo, Colgate-Palmolive, Gillette, Breck, Ford, Johnson and Johnson, American Motors and Lysol.

The group said the top 10 advertisers whose commercials were associated with the least violence televised during the period were Aramid Radial Tires, IBM, Lipton Products, No Nonsense Hose, Oscar Meyer, Proctor & Gamble Foods, Frito Lay Products, Chrysler Corp., Holiday Inn and Raid.

The report also ranked the 10 most violent and 10 least violent programs, according to the NCCB's study.

Heading the most violent list were the police dramas S.W.A.T., The Rookies, Starsky and Hutch, McMillan and Wife, Columbo, and Joe Forrester. Rounding out the top 10 were the Rockford Files, Sara, ABC Sunday Night at the Movies, CBS Friday Night at the Movies and NBC Saturday Night at the Movies.

Most of the 10 least violent programs were situation comedies. They included The Bob Newhart Show, The Mary Tyler Moore Show, Welcome back, Kotter, Chico and the Man, Doc and Rhoda. Others on the non-violent list were The Practice, The Waltons, Little House on the Prairie and Barney Miller.

The report said the violent shows act to desensitize the audience to violence, making confrontation and combat acceptable social behavior. For heavy viewers, it said, it encourages withdrawal, distrust, insecurity and unwarranted fear of crime in one's own life.

Alfred Schneider, vice-president of the American Broadcasting Companies Inc., said the report was of little use in helping the industry to understand how to handle violence responsibly on television programs.

CBS and NBC also questioned the validity of the survey.

Johnson said, "There is no longer doubt that violence in American television is doing us grave injury as a people. Information about its location, extent, and sponsorship, we believe, can be a constructive service to all who care about this national tragedy."

YOUNG RETURNS TO TV SCREEN

LOS ANGELES (AP) — Alan Young quit TV in late 1966. That was when he did the last episode of "Mr. Ed," the haypowered CBS comedy series where he played straight man to a talking horse for six years.

Then he did a Broadway play, "The Girl in the Freudian Slip." Two days after the critics booed, the play slipped out of sight. So did Young. He eased into work with the Christian Science Church.

Now in his fifties, a few pounds heavier, his dark hair now silver, Alan Young is easing back into television, starting with a small role as a small-town druggist in NBC's new "Gibbsville" series.

We risked making a pestle of ourselves by asking if it weren't a bit odd for a practicing Christian Scientist to play a druggist.

"It is a little odd, and I won't hedge," he said. "A Christian Scientist, if he's going to practice his faith, he doesn't feel he needs to take medicine . . . but an actor is an actor.

"If I had to play a drunk, I would hope I played a drunk with such great ability that nobody would like to be that."

Young, maybe the sole Hollywood star to hail from the hamlet of Tynemouth in England, grew up near Vancouver, Canada. He said he began in show biz there as a teen-ager by writing a comedy series for a local radio station.

When he took his first script there, he said, "they said, 'Very amusing, Young, but there's no one to perform it.' So Young did that, too." When the show clicked, he made mention of a pay raise. And was told, "For what you're asking, I can get a cowboy singer."

Time passed and he eventually found fame and fortune in the states.

The actor, who now lives with his wife in suburban Encino, said around the time "Mr. Ed" was big, he began planning to leave show biz — "the Broadway play was my swan song" — to do church work full-time. Why?

"Oh, there are certain things you feel you've got to do," shrugged Young, who joined the Christian Science Church while in his teens. "I'd had good fortune and I figured I should sow a little back."

He said he spent two years at the church's Boston headquarters, helped set up its radio, TV and film arm, then spent two years travelling and lecturing for the church.

HAILED AS the world's hottest drummer, Buddy Rich hits the Mark of Jazz on Friday, Aug. 27 at 10:30 p.m. on Channel 9.

Danny Thomas' Miserable Lot

Danny Thomas has earned a reputation as one of the greatest exponents of tragi-comedy portraying the hopeless miseries of the world's troubled little men.

GLORIA KAYE (right) greets George Hamilton and Carroll Baker backstage at the grandstand show during Saskatoon's recent Pioneer Days celebrations. Kaye is the Alberta-born singer who co-stars in CBC's The Sunshine Hour. The versatile vocalist will appear as a guest star performer on other CBC-TV variety shows this season. Hamilton, the American-born country music artist who has a syndicated TV show out of Hamilton, and does both radio and TV in Great Britain. Baker, a Juno award nominee as best country singer this year, hails from Nova Scotia and is an RCA-adopted artist from the Gaiety label. She'll be seen performing on CBC-TV this season in a country music special in the Sounds Good series.

U.S. Historic Scenes Featured on Public TV

Independence Visitor's Centre, a film which recreates historic scenes from America's past, enjoys its Northwest premiere Thursday, August 26 at 7:30 p.m. on Public TV 9.

Shot on location in Independence National Historical Park in Philadelphia, the documentary uses vignettes and narration by Benjamin Franklin to bring to life the people, places and events that molded the country between 1775 and 1797.

Stars in the film include Eli Wallach (as Franklin), Anne Jackson (as Abigail Adams), Ken Howard (as Thomas Jefferson), Pat Hingle, (as John Adams), and Patrick O'Neil (as George Washington). Produced by Twentieth-Century Fox, Independence Visitor's Centre was directed by John Huston.

Independence National Historical park is administered by the National park Service and includes structures and properties in old Philadelphia which are associated with the American Revolution. In addition, to Independence Hall, the Park preserves the Liberty Bell, Congress Hall, old City Hall, the Second Bank of the United States and the Deshler-Morris House in Germantown.

CANADIAN ACTRESS PLAYS TITLE ROLE

TORONTO (CP) — Canadian actress Kate Reid will play the title role in the CBC television production of Nellie McClung, says John Hirsch, head of CBC television drama.

He said in a statement the drama about the Canadian suffragette, cancelled in March after the Association of Canadian Television and Radio Artists refused to grant a work permit to United States actress Kathleen Widdoes, will be taped in December.

He said the U.S. actress had been selected for the lead because no suitable Canadian actress was available when the drama was originally scheduled for production this summer.

Montague BRIDGMAN Ltd.
China Crystal Gifts
811 GOVERNMENT ST 383-0821

HOT FAST DELIVERY
HO HO Kitchen
COMPLETE CATERING SERVICE
PRICES TO SUIT YOUR BUDGET
No Party Too Big or Too Small
385-7788
FREE DELIVERY WEEKDAYS 4:00 p.m. - 12:00 p.m.
SUNDAY and HOLIDAYS 4:00 p.m. - 10 p.m.
FRI. and SAT. 4:00 p.m. to 2:00 a.m.
DIVISION OF LEES — CHINESE SMORGASBORD
1410 Broad (Near City Hall)

U-FRAME-IT
do-it-yourself Picture Framing and Custom Framing to Order
IDEAS! 2651 DOUGLAS at Hillside 384-3444 SERVICE
Where Picture Framing is Fun, Fast, Easy!
- Bring in your unframed painting, print, needlepoint, etc.
- Select wood or metal frames, mats, glass, dry mounting.
- We cut all materials to size, you assemble in our shop.
- We assist in your selection, assembly, final touch-up.
- Custom work for galleries, offices, individuals, etc. welcomed.
Free Coffee
ADVICE SAVINGS
CHARGEX

Friday, August 27

CBC (2)	KOMO (4)	KING (5)	CHEK (6)	KIRO (7)	TIME	CHAN (8)	KCTS (9)	CABLE (10)	KSTW (11)	KVOS (12)
Summer School	Good Morning America News Bold Ones	Today Today Seattle Today Continued	Canada A.M. Continued Daybreak Ed Allen	Patches Capt. Kangaroo Price Is Right Price Is Right	8:00 8:30 9:00 9:30	Canada A.M. Canada A.M. Romper Room Kareen's Yoga			Our Gang Marine Boy Blue Marble Calendar; News	Frisky Frolics Frisky Frolics Price Is Right Price Is Right
Mon Ami; Giant Mr. Dressup Sesame Street	Bold Ones Dusty's Treehouse Hot Seat Family Feud	Cross-Wits Hlwd. Squares Fun Factory Gong Show	Mon Ami; Giant Mr. Dressup Barton and Company	Gambit Love of Life Young, Restless Search for Tmrw.	10:00 10:30 11:00 11:30	Ten A.M. It's Your Move I Saw That Tracy			700 Club Continued Continued Get Smart	Gambit Love of Life Young, Restless Dinah Shore
Switzer Continued Today in UK Bon Apetit	Pyramid All My Children Ryan's Hope One Life	Sweepstakes Days of Our Lives Days of Our Lives Doctors	News; Ida Clarkson Adam-12 Ironside	News As World Turns As World Turns Guiding Light	12:00 12:30 1:00 1:30	News; Definition Movie: (12:45) The Blazing			Martian Jeannie Movie: The Star	Dinah Shore Mike Douglas Mike Douglas Mike Douglas
All in the Family Edge of Night Take 30 Celebrity Cooks	One Life Hospital (2:15) Edge of Night Happy Days	Another World Another World Movie: Sergeant	Ironside Edge of Night Take 30 Celebrity Cooks	All in the Family Match Game Tattletales Dinah Shore	2:00 2:30 3:00 3:30	Forest Dominoes What's Good Word Another World			Packer Dead or Alive Porky Pig Mickey Mouse	All in the Family Match Game Tattletales Bewitched
Forest Rangers Mon Ami; Giant Your Choice Partridges	Merv Griffin Merv Griffin Continued News	Rutledge Continued Mary Hartman News	Flintstones Mon Ami; Giant That Girl News	Dinah Shore Dinah Shore News News	4:00 4:30 5:00 5:30	Another World Brady Bunch FBI FBI	Mister Rogers Sesame Street Sesame Street Electric Company		Flintstones Jetsons Leave it to Beaver That Girl	Funorama Cartoon Merv Griffin Merv Griffin
					EVENING					
Bob Newhart News Dick van Dyke Mr. Chips	News Continued To Tell Truth World of Magic	News Continued Truth; Conseq. Hlwd. Squares	News Continued Morris Cerullo	CBS News Mike Douglas Mike Douglas Concentration	6:00 6:30 7:00 7:30	News News Sanford, Son McCloud,	Telecourse Zoom MacNeil Report Survival Kit	Dialogue (Lib.)	Partridges Bewitched Love, Amer. Style Adam-12	Griffin; News CBS News Candid Camera Make a Deal
Mary T. Moore M-A-S-H Sunshine Hour	Donny, Marie Movie: Bad	Sanford, Son Chico Movie: The	Mary T. Moore M-A-S-H Sunshine Hour	CBS Reports Special Movie: Planet	8:00 8:30 9:00 9:30	Crime Drama Continued Country Music	Washington Week Wall Street Masterpiece Theatre	(Open Phone) MP Reports, Donald Munro	Ironside Continued FBI FBI	CBS Reports Movie: The
Police Story News Continued	Company Continued News Rookies	Deadly Game News Johnny Carson	Protectors Continued News News	of the Apes News Mod Squad (11:45)	10:00 10:30 11:00 11:30	Kojak Continued News News	People, Politics Mark of Jazz News for the Deaf		News Steve Allen's Laugh-Back	Devil's Brigade Continued Movie:
Movie: Romeo and Juliet	Rookies Avengers (12:40)	Johnny Carson Johnny Carson Midnight Special	Movie: Alien Lover	Mod Squad Movie: The Strange Door	12:00 12:30	Movie: The Astro-Zombies Continued			700 Club	The Vikings Continued

Today's Movies

The Blazing Forest (xx), on 8 at 12:45 p.m. Drama about the big men who fell big trees for big stakes. (1952).

The Star Packer, on 11 at 1 p.m. Western starring John Wayne and Verna Hillie. (1934).

Sergeant Rutledge (xx), on 5 at 3 p.m. Western with rape, racial prejudice and courtroom dramatics. (1960).

Bad Company (xxx), on 4 at 9 p.m. Western about a youth on the run in the Civil War West. The youth meets a more experienced man and joins his gang. Their misadventures form the basis of the film. There is a good mix of humor and action. Jeff Bridges and Barry Brown. (1972).

The Deadly Game (xxx), on 5 at 9 p.m. The story is based on a real undercover policeman who in 1971 played a major role in exposing widespread graft in the New York City police department. This 1976 TV movie was the pilot for the Serpico series, which is on NBC's fall schedule.

Planet of the Apes (xxxx), on 7 at 9 p.m. Science fiction based on the book by Pierre Boulle (Monkey Planet), about four astronauts who crash on a distant planet. An exciting movie filmed in desolate areas of Utah and Arizona. Charlton Heston, Kim Hunter, Maurice Evans and Roddy McDowall. (1968).

The Devil's Brigade (xx), on 12 at 9 p.m. Misfit GIs join efficient Canadian troops for commando tactics during the Second World War. Included in the cast are William Holden, Cliff Robertson, Vince Edwards, Michael Rennie and Dana Andrews. (1968).

The Vikings (xx), on 12 at 11:35 p.m. An adventure movie starring Kirk Douglas, Janet Leigh and Tony Curtis. The battle sequences are the highlights of the film, which tells the story of the Viking invasion in England. On location photography in Norway is worth watching. (1958).

Romeo and Juliet (xxx), on 2 at midnight. Laurence Harvey and Susan Shentall star in this Shakespeare tragedy of star-crossed lovers. Beautifully filmed in color in Italy. (1954).

Alien Lover, on 6 at midnight. A mystery story filmed for television about a lonely young woman who falls in love with a man she sees only on her old TV set. (1975).

The Astro-Zombies, on 8 at midnight. Science-fiction movie about a scientist who makes artificial men out of dead bodies. (1969).

The Strange Door (x), on 7 at 12:45 a.m. Charles Laughton and Boris Karloff star in this horror tale based on a Robert Louis Stevenson story. (1952).

Curse of the Faceless Men, on 6 at 1:30 a.m. Thriller in which excavation puts new life into an ancient stone man. (1958).

Unknown World, on 8 at 1:40 a.m. Science-fiction movie about scientists who burrow into the earth in search of a bomb shelter for mankind. (1951).

The Mad Doctor of Market Street (x), on 7 at 2:20 a.m. A mini-chiller about an insane scientist on a Pacific island using natives for strange experiments. (1942).

Today's Highlights

Mike Douglas, on 7 at 6:30 p.m. A visit to San Diego's Old Town and an archaeological dig.

Consumer Survival Kit, on 9 at 7:30 p.m. Money-back guarantees and free-merchandise offers are some of the advertising techniques examined in this week's report by host Larry Lewman.

CBS Reports—Special, on 7 and 12 at 8 p.m. The program deals with the military buildup in the Middle East, including the selling of the F-14 war plane by the U.S. to Iran.

Sunshine Hour, on 2 and 6 at 9 p.m. This week's variety show features singer Jayson King and comedy-musical group Kornstock.

JEFF BRIDGES stars as a Union Army candidate heading west to avoid the Civil War and bucking trouble all the way in the western adventure film Bad Company, making its television premiere on the ABC Television Network's The ABC Friday Night Movie, Friday, August 27 at 9 p.m. on Channel 4.

CBC AM-FM Radio Highlights

CBC-AM 690
CBC-FM 105.7

SATURDAY
AM Network

12:10 p.m. Our Native Land — "Treaty Six Celebrations." This is the centenary of the signing of Treaty No. 6 in Saskatchewan that set many precedents for later treaties. Public celebrations include a RCAF flypast and traditional and modern ceremonies.

2:03 p.m. Opera By Request—Bill Hawes plays favorite arias, choruses, overtures, ballet music and other operatic selections, and interviews some of the greats from the world of opera. Requests should be addressed to Opera By Request, CBC, Box 500, Station 'A', Toronto, Ontario, M5W 1E6.

9:30 p.m. Edmonton Symphony Orchestra—Conducted by Pierre Hetu: Applachian Spring (Copland). (Recorded at the 1976 CBC Alberta Festival.)

10:30 p.m. Anthology—Book review by Kildare Dobbs. Poems by Don Domanski from The Cape Breton Book of the Dead, published by The House of Anansi. He lives in Halifax. Running back to Saskatoon, a story by John Sandman, novelist and short story writer living in Toronto, NEWS (Vancouver).

FM Network

10:10 a.m. The New Ones—A program devoted to the best in jazz and popular recordings recently issued in many of the main recording studios of the world. Host: Bob Sharples.

6:03 p.m. The Arts in Review—Host: Bruce Rogers. Views, reviews and previews of books, film, music, etc.

11:03 p.m. The Great Canadian Gold Rush—A rock music series, from Vancouver, with host Terry David Mulligan.

SUNDAY
AM Network

1:03 p.m. The Bush and the Salon—"The Land Before Time," by M. Charles Cohen dramatizes Eskimo legends about the creation. In the cast: Gale Garnett, Barbara Gordon, Henry Ramer and John Scott. Original music by Morris Surdin.

4:05 p.m. Variety International—Part I: English jazzman John Dankworth and his Big Band in concert. Special feature with George Hamilton IV narrating first of several programs on how the West was sung. Part 2: The Beach Boys: From local success in California to international stardom, expansion of musical ideas and growth of band.

7:03 p.m. The Entertainers—One More Time—A look at 1948. The Rolling Stones Story—The fabulous success story of Mick Jagger and Company, prepared by Doug Crawford.

10:30 p.m. CBC Playhouse—"Interview with the Chaos-Maker," by Rachel Wyatt is about a crazy genius who has invented a gymnasium of the mind as therapy for mankind. His fantasy world of chaos makes the real chaotic world more endurable by comparison. The cast: Frank Perry, reporter; Walter Marsh, the chaos-maker; Sheila Haney, Mrs. West; Sandy Webster, Mr. West.

11:03 p.m. Recycling the Blues—A program of uninterrupted blues, seldom heard on Canadian airwaves.

FM Network

10 a.m. Ad Lib—Composers Norma Beecroft and Norman Symonds host a series of recorded music of all forms and styles, and talk and conversation with a diversity of guests of musical and non-musical endeavour, but well-informed in some aspects of music.

5:30 p.m. Touch the Earth—Music and conversation with Ramblin' Jack Elliott. A concert from Toronto's Harbourfront featuring Angele Arsenault, Coleen Peterson, Daisy Debolt and Sylvia Tyson.

MONDAY
AM Network

8:30 p.m. Identities — Host from Vancouver is Norbert Ruebsaat who has contributed to a number of CBC programs, and who has extensive radio experience in B.C. Emphasis will be on the B.C. scene, dealing with such topics as immigration policy, the new citizen act, multi-culturalism, and the new ethnic consciousness that is asserting itself in all fields. Producer Jurgen Hesse stresses that the program will convey what employment, housing, community affairs, theatre, music and sport.

10:30 p.m. The Great Canadian Gold Rush — Gold Rush celebrates its 100th birthday recapping some of the outstanding interviews and Terry Mulligan's favourite music from the past 100 shows.

FM Network

1:03 p.m. The Art of the Collector — The Orchestral Conductor — Special guest: Michael Schulman, freelance music critic for the Toronto Globe and Mail, and music editor of the magazine Performing Arts in Canada. Featuring conductors, Leopold Stokowski, Willem Mengelberg, Arturo Toscanini and Otto Klemperer.

8:03 p.m. Ideas — Music: Sacred and Profane — Seventh of ten programs heard on Mondays and Tuesdays, with host William Littler, music critic for the Toronto Star, and Faubian Bowers, American critic and author of Scriabin, Broadway USSR and Theatre in Japan.

9 p.m. CBC Monday Evening — Bernstein and the New York Philharmonic: a radio feature with the leading musical personality in America. Including John McClure, one-time Director of Columbia Masterworks and the critic Alan Rich. First broadcast on Leonard Bernstein's 50th birthday.

TUESDAY
AM Network

2:03 p.m. Hancock's Half-Hour — Tony Hancock's humour is revived, dating back to 1954 when the comic actor established his over-smart, over-confident character who always fell victim to side-kick Sid James' crooked schemes.

8:03 CBC Tuesday Night — The Caryatides, by Danish writer Isak Dinesen, read by Maria Corvin who has read much of the author's work on stage and on CBC in the past.

9 p.m. A Profile of Pete Seeger — Seeger was the man who set the stage for the early folk boom of the 1960s and sowed the seeds for protest songs. The program begins with his youth and interest in music and runs through the process of politicization up to the present, covers his associations with Woody Guthrie and Leadbelly, and his current songs on the environment. His many songs include If I Had A Hammer, Little Boxes, Where Have All the Flowers Gone, Down by the Riverside and the Cuban revolutionary song, Guantanamera.

FM Network

4:03 p.m. The Entertainment Section (Part I) — Every Tuesday and Thursday during August, host Peter Downie explores Canada, Province by Province. Tour guides are leading members of Canada's arts and entertainment community. Poet Alden Nowlan leads listeners around New Brunswick, actress Frances Hyland travels around Ontario and Saskatchewan musicians. The Dumptrucks share their favourite haunts in the Prairies.

11:03 p.m. A Little Night Music — Overture to Cosi Fan Tutte (Mozart); Alto Rhapsody Op. 53 (Brahms); Symphony No. 2 (Charles Ives). Host: Dan McAfee in Vancouver.

WEDNESDAY
AM Network

2:03 p.m. The Frankie Howerd Show — One of Britain's most-loved comedians, Frankie Howerd, displays the same artistry with a double entendre that has delighted CBC-tv audiences in Up Pompeii and The Frank Howerd Show.

8:03 p.m. Concern — Depression Women: The true stories of women who rode the freight trains in the 30s, their adventures and misadventures. Women in the Shadow of Politics: Are political wives happy with their lot in life? The wives of MPs including Adrian Lang, wife of Otto Lang, Minister of Transport, discuss the restraints and rewards of being married to a politician. Mountain Mystique: A portrait of the Canadian Rockies, their place in history and Canadian mythology, an atmospheric portrait of the mountains and some of their residents.

FM Network

9:03 p.m. Themes and Variations — Part I: Gisela Depkat, cello: Sonata for unaccompanied cello (Kodaly). Part II: Melvin Berman, oboe; Monica Gaylord, piano: Aria and Gigue (Colin Hand); The Winter's Passed (Wayne Barlow); Suite in G (Johann Fischer). Part III: A feature on Viennese composer Erich Wolfgang Korngold, prepared by broadcaster Tony Thomas.

THURSDAY
AM Network

8:03 p.m. Themes and Variations — Part I: Gisela Depkat, cello: Sonata for unaccompanied cello (Kodaly). Part II: Melvin Berman, oboe; Monica Gaylord, piano: Aria and Gigue (Colin Hand); The Winter's Passed (Wayne Barlow); Suite in G (Johann Fischer). Part III: A feature on Viennese composer Erich Wolfgang Korngold, prepared by broadcaster Tony Thomas.

10:30 p.m. Jazz Radio Canada — Mary Nelson presents a ninety minute musical documentary on the Vancouver-based band, Pacific Salt.

FM Network

10:10 a.m. Canadian Collection — Selections from the catalogue of CBC Broadcast Recordings, which are available to the public on a mail-order basis.

FRIDAY
AM Network

2:30 p.m. Canadian Concert Hall — CBC Winnipeg Orchestra and CBC Winnipeg Singers, conducted by Boris Brott; Maureen Forrester, contralto; Heather Wilberforce soprano; A Midsummer Night's Dream, Op 61 (Mendelssohn) (Recorded at the 1976 CBC Winnipeg Festival).

8:03 p.m. Between Ourselves — "A Modest Trade", by Patrick Barnard, a program about Quebec journalists, how they feel about their work, its development since the Duplessis era and the kinds of personal feelings they have about the trade. There are conversations with veteran reporters: Evelyn Dumas, author of The Bitter Thirties in Quebec; Adele Lauzon, who has been an international reporter with La Presse and staff writer with the Montreal Star; Jean V. Dufresne, a journalist for 25 years, who has worked for almost every major Montreal paper; David Waters, ex-reporter with the Star and Gazette, now executive producer, public affairs, CBC-tv; Andre Gagnon, ex-hot line host for CKAC, Montreal Matin columnist and now a law student.

10:30 p.m. Major Progression — A weekly 90-minute rock music show from Winnipeg. The program will have a variety of features covering almost every aspect of the music scene by Canadian artists.

FM Network

8:03 p.m. Ideas — Beethoven Sonatas. The tenth of nineteen programs heard Fridays, featuring performances and commentary by pianist Anton Kuerti.

9 p.m. Radio International — Sir Michael Redgrave, his wife, actress Rachel Kempson, their celebrated children, Vanessa and Corin, and other leading British personalities in the arts read their favourite works on Radio International this summer. The readings, recorded before live audiences by the BBC, are part of a nine-week summer edition that includes descriptions of international festivals and some of the music played at them. Pat Patterson, who is still fondly remembered for her long-running CBC Radio series, Pat's Music Room, takes listeners from Edinburgh through Lucerne, to the ancient Italian town of Spoleto, homes of three of the major festivals she covers in the ummer series.

RADIO LOG

AM Stations — Victoria: CJVI, 900; CFAX, 1070; CKDA, 1220; Vancouver: CJOR, 600; CBU, 690; CKLG, 730; CKNW, 980; CKWX 1130; CHQM, 1320; CFUN, 1410; CJVB, 1470. Seattle: KIRO, 710; KOMO, 1000; KING, 1090. Bellingham: KARI, 550. Port Angeles: KONP, 1450.

FM Stations — Victoria: CFMS, 98.5. Vancouver: CKLG, 99.3; CHQM, 103.5; CBC, 105.7; CBUF, 97.7 (French—6 a.m. to 1 a.m.). Seattle: KIXI, 95.7; KLSN, 96.5; KING, 98.1; KIRO, 100.7; KETO, 101.5. Tacoma: KTNT, 93.7; KLAY, 106. Edmonds: KBIQ, 105.3. Bellingham: KERI, 104.3.

Major Newscasts: CBC-FM, 10 a.m.; BBC News. Monday to Friday. National news: CFAX, and CJVI, 8 a.m., 12 noon (report), 5:30 p.m. (news hour); Saturday and Sunday, 8 a.m., 12:30 p.m., 6 p.m. and 10 p.m. CKDA broadcasts 15 minutes before and after the hour.

Most stations broadcast news bulletins on the hour and on the half-hour at early morning and evening peak periods, with the exception of CKDA.

CBC to Feature Forrester's Voice

The contralto voice of Maureen Forrester has been described in countless superlatives. It has been called lustrous and silken and pure velvet.

This month, CBC Radio showcases Maureen Forrester in two programs that provide a rich portrait of this internationally acclaimed contralto's vocal abilities.

With the CBC Winnipeg Orchestra, Miss Forrester performs Mendelssohn's Music to A Midsummer Night's Dream, Friday, Aug. 27, 2:30 p.m. on Canadian Concert Hall.

With John Newmark at the piano, she gives a special song recital recorded at the Radio in the 80s symposium in Ottawa, Saturday, Aug. 28, and Friday, Sept. 3, on Music Alive.

Both programs are repeated in stereo, Music Alive on Sun., Aug. 29, and Canadian Concert Hall on Tues., Aug. 31.

When Miss Forrester appeared at the CBC Winnipeg Festival in a program called Some Enchanted Evening, Winnipeg Tribune critic Madeleine Bernier heralded her performacne as "the most exciting program so far." Ronald Gibson of the Free Press described the entire evening as "captivating".

For the performance she is joined by Winnipeg soprano Heather Wilberforce, the CBC Winnipeg Singers and the CBC Winnipeg Orchestra under its regular conductor Boris Brott. Leonard Isaacs, host of Canadian Concert Hall, reads Puck's closing lines from the Shakespearean play.

More music from the CBC Winnipeg event, featuring Maureen Forrester, is scheduled on Canadian Concert Hall Oct. 8.

Songs of many lands are on the program that Miss Forrester gave for the international delegates to the Radio in the 80s symposium. With pianist John Newmark, she sings French folk songs by Benjamin Britten and Anthony Hopkins, three Negro spirituals by Roland Hayes, two works by Mahler, American folk songs by John Jacob Miles and Brockwell, and Spanish folk songs by de Falla.

From Canada, she sings Hanusja, a Ukrainian song collected in Saskatchewan, Susvarcyk, a Lithuanian song collected in Ontario, and There was an Old Woman in Our Town, all arranged by John Beckwith; along with The Maiden's Lament, a Newfoundland song arranged by Vaughan Williams.

Books

They Are a People Who Cannot Forget

By STEPHEN HUME

The Palestinians throws light on the human dimension of a conflict that the media still views as a cowboy movie, Jews wearing white heats, Palestinians in black. A moving book, it portrays the bitterness of a nation in exile.

Frank Epp and John Goddard are two Canadians and former journalists who compiled this collection of photographs and interviews, most of which were conducted in occupied territories of the Middle East. The purpose of The Palestinians, Epp writes, is to provide "prolonged listening" to a people who have yet to be adequately heard. In the planning stages is a book on Israel. In this way Epp and Goddard plan to air both sides of the conflict.

Their present effort contains 32 pages of photographs by John Goddard of life as it is lived today by the Palestinians. His black-and-white studies remind us that real people exist behind the layers of political analysis produced every day by the newspapers and TV.

The Palestinians are a people who cannot forget they were ejected from the land they and their ancestors inhabited for thousands of years. Today most of them eke out an existence in refugee camps, under the threat of American-made jets and napalm. The lessons of Vietnam may have to be learned again in the country that gave birth to Jesus and Mohammed.

The children of bitter parents train for guerrilla warfare

The Palestinians' plight can be summed up in the words of a farmer from Jericho: "Our problem is very simple. A foreigner came and took our land, took our farms and our homes, and kicked us out. We have in mind to return."

The exodus of Palestinians from their homeland in 1947-48 was a nightmare of violence. The people Epp talked to cannot forget it. In 1947 the UN, under British and American pressure, passed Resolution No. 181-11, approving the creation of a Jewish state from Palestinian land. The Palestinians were not consulted. Loudspeakers on the roofs of cars announced: "We don't want to kill, but for your own sake, move out." Yet killing was widespread, as were rape and theft.

A Jericho woman told Epp: "I was four, my brother three. They shot my father in our house." A program administrator for one of the camps remembers: "I was a child of nine in Haifa. We were in the lower part of the mountain. The Jews were in the high places. There was shooting in the street where we played."

THE PALESTINIANS: Portrait of a People in Conflict, by Frank H. Epp and John Goddard. McClelland and Stewart. $10.

In April of 1948, the International Red Cross reported that half the population of the Palestinian village of Dier Yasin had been wiped out by a Jewish guerrilla group. An Israeli cabinet minister would later justify the massacre by stating that there wouldn't have been a state of Israel "without the victory at Dier Yasin."

Yet the UN resolution was only the culmination of efforts begun in 1897 with the first world Zionist Congress, whose slogan was: "A people without land to a land without people." The only catch was that Palestinians lived in that "land without people."

Epp points out that thousands of Christian pilgrims tour Palestine each year, taking home with them colored slides of shrines and roads where Jesus once walked, but returning with "very little feeling for the helpless and homeless peoples among whom he might walk today."

He writes: "The Western press has always seen greater terror in guerrilla grenades than in bombs and flaming napalm dropped by state authority on villages and camps. However, terrorism meted out by the Palestinians, regrettable as it is, is minute by comparison with that which has been inflicted on them."

Though they remain hopeful that a solution will be reached, the Palestinians tell this story:

Nixon, Brezhnev, and Sadat are talking to God about their problems:

"Nixon: God, when will war in Vietnam end?

God: In two years, maybe.

Nixon (crying): Two years is too much.

Brezhnev: God, when will all the world unite?

God: In fifty years.

Brezhnev: Long live . . .

Sadat: God, when will Jews give back the land?

God (crying): . . .

Sadat: Why are you crying?

God: Not in my time."

The Palestinians will surprise you, especially if you have seen the conflict in the Middle East as a battle between an Israeli David and a Palestinian Goliath. You may find that the questions in this war are too profound for such an easy answer.

John Lilly: A Guide to the Cosmic Ocean

By JULIAN REID

"The Eternal Body of Man is the imagination," wrote William Blake, It is a statement that might well be echoed by Dr. John Lilly, a modern scientist-mystic who sums up his approach to "inner space" by saying: "I am an explorer who at any time can become a student in order to learn more . . ."

Before he was seven, Lilly was already obsessed with the question that still absorbs his energies: "What is Reality?" By his early teens he had concluded that the conventional answers were mere sterile word-games; seeking solider insights, he turned to experimental science. After graduating from the California Institute of Technology, his growing conviction that the key lay somewhere in the human body, which "functions as the intermediary between the Self and the Universe," led to further studies in biophysics and medicine, specializing in brain physiology. Dolphin brains are considerably larger than human ones; and this fact caused Lilly to embark on a systematic study of their owners.

His research on captive dolphins was described in his first two books — recently reissued as a single volume, Lilly On Dolpins. They attracted a wide readership, but his argument that "dolphins and whales are more intelligent than we are" failed to find favor among his scientific colleagues. In 1968, he closed his laboratory: "I did not want to continue to run a concentration camp for my friends, the dolphins."

Meanwhile, his attention was turning increasingly inwards. Years before, in the course of his psychoanalytic training, he had undergone three years of intensive psychoanalysis. "I realized, finally, that the depths of mind are as great as the depths of cosmic space. There are inner universes as well as outer ones."

Lilly was working for the National Institute of Mental Health when he launched his investigation into this inner realm. His chief tool was the isolation tank; there, immersed in "complete darkness and complete silence," he could allow his questing consciousness a free rein. In 1967, he presented the NIMH with his conclusions, in a report forbiddingly titled Programming and Metaprogramming in the Human Biocomputer. It was in fact an instruction-manual in "the rules for exploring the inner-outer spaces of consciousness."

Five years later came The Center of the Cyclone, a more popular account and the best introduction to the universes of John Lilly. Here he developed further his fundamental thesis that "in the mind there are no limits, except those placed upon that mind by itself. The only reason that you cannot reach higher states of consciousness is your own wish not to do so."

Next came Simulations of God — a survey of various limiting beliefs in which people ensnare themselves. Lilly is convinced that only by becoming aware of such self-imposed limits can we begin to transcend them. In what he calls "the Western yoga," wishful thinking has no place. "The yogas of science are disciplines leading to the union of man with the universe as it is, not as he wishes it to be. There is no compromise with reality as it really is. Cosmic love is ruthless; it loves you whether you like it or not."

Meanwhile, on a less cosmic level, Lilly's second marriage had disintegrated. And then, in 1971, "I met my soul-mate, the other half (female) of my Essence, as it were. I felt we had been together in previous lives and said, 'Where have you been for the last five hundred years?' She answered, 'In training.' "

"She" was Antonietta, his wife-to-be and now his collaborator; they have been together ever since. Together, Lilly explains, they constitute a "dyad" — a couple physically and spiritually complementary, their relationship a continuing and intensely creative mutual communion. "In this region," he confesses ruefully, "I have abandoned my usual skepticism. I believe in this and I disbelieve anything that interferes with it. To be here and now with Toni is all that is important to me."

Such is the essence of the Dyadic Cyclone as celebrated in the Lillys' new book, a piecemeal report on their collaborative works-in-progress. It is not a volume for those unacquainted with John Lilly's previous works; but for the initiate it will be most welcome. Particularly valuable are the appendices, which outline a complete program of exercises — "the minimum required to stay in a good state of spiritual, mental and physical health."

THE DYADIC CYCLONE: The Autobiography of a Couple, by John and Antonietta Lilly. Musson. $10.

For John Lilly is not merely an explorer; he is also a dependable guide to the limitless realm of Man's unrealized potentials. "Communication," he insists, "is an invitation to participate in the game of creating." Like Blake before him, he invites us to liberate ourselves from the stifling prison of our preconceptions: "Freedom is in the unknown. If you believe there is an unknown everywhere — in your own body, in your relationships with other people, in political institutions, in the universe — then you have maximum freedom."

Each of his works, in its own way, is a guidebook, presenting techniques for transcending our self-imposed limits. Each is a door opening into the unplumbed spaces where the inner and outer universes merge into one — that cosmic ocean where Man and Dolphin alike are wholly free.

E. D. Ward-Harris

Three For War Buffs

Surely no war in history has received so much literary attention as the Second World War. The stream of books dealing with every aspect of it seems to be unending. I already possess three long shelves filled with selected works, and still they come.

Of the three books recently received one will remain a prized addition to my collection: Noel Barber's The Week France Fell — June 1940.

I have been an ardent admirer of Barber's work since the long-ago days when we were colleagues on the London Daily Mail and he was the most widely read of all Fleet Street columnists. In the late 1930s he transferred to the Paris edition of the Mail, and labored there for a further eight years after the war before retiring, like another colleague, Alan Moorehead, to write books, the current one being his twenty-fifth.

Barber has always been interested in the reactions of ordinary people to extraordinary events, and so he hit upon the happy idea of intertwining the views and experiences of a select band of ordinary people with those of principals to enable readers to more readily identify with momentous periods in recent history.

He has done this several times, most notably in Sinister Twilight, his graphic description of the incredible stupidities that led to the inevitable fall of Singapore. He has done it again to show how, during one week in June, 1940, the fate of France was sealed.

In The Week France Fell the device works admirably to demonstrate how the citizens of France were left in pitiful ignorance as political and military leaders, along with the diplomatic corps, moved from place to place while carrying on incessant intrigues.

In his inimitable style, Barber takes his readers along refugee-clogged roads from Paris to Tours to Bordeaux and into conference rooms, embassies and boudoirs, as well as on brief digressions to London and Washington, in order to leave no doubt as to who was to blame for the sorry mess.

We see that the patriotic prime minister, the diminutive Paul Reynaud, and a handful of his colleagues, notably his most junior minister, Charles de Gaulle, were no match for the defeatist and violently anti-British majority led by the pro-German Baudoin and Laval, who were ably assisted by Weygand, the commander-in-chief, and the aged Marshal Petain, the revered hero of Verdun.

The courageous President Roosevelt, whose position was precarious (he was fighting for re-election and his country was neutral and largely isolationist-minded) gave what moral support he could, and Winston Churchill repeatedly flew to France to bolster Reynaud's morale. Both men liked Reynaud but neither could comprehend his vacillation.

This is not surprising for neither knew the extent to which Reynaud was completely dominated by his mistress, Countess Helene de Portes, whose love of Germany was only equalled by her hatred of Britain. Barber proves conclusively that this treacherous woman went to outrageous lengths to dictate the course of events and that she was at that time the unofficial but undisputed leader of France.

While Reynaud's mistress and her allies decided the fate of France, Parisians expected "the invincible army" to defend Paris block by block and Frenchmen in general continued to have blind faith in their military leaders. No one was informed that Paris had been declared an open city and that the leaderless army was retreating in disarray.

During all this treachery and bewilderment innumerable ordinary people kept their heads and did extraordinary things which Barber documents and weaves into the general narrative. The varied experiences of these brave, mainly foreign Francophiles, but also French nationals and even German fifth columnists, distinguishes Barber's work from the run-of-the-mill war books.

Another distinguishing featuring is the fact that Barber, apart from being a first-class researcher, has, where possible, personally checked facts with individuals concerned from Reynaud, Churchill, de Gaulle, and others, down to the humblest figures in his story.

The descriptions of unutterable stupidities, reminiscent of Tuchman's The Guns of August, combined with drama, pathos, elements of Greek tragedy, and an eye for the unusual and the farcical, make Noel Barber's work unique among war books and therefore precludes comparisons.

The other books I have both deal with the war in North Africa. Of the two, The North African Campaign 1940-43, by W. G. F. Jackson, is by far the most satisfying.

General Jackson, whose The Battle for Italy is regarded as the standard work on the Italian campaign, offers the same treatment in his new work, namely a condensation of official British, Commonwealth and U.S. war histories combined with snippets from official despatches of British commanders and extracts from books written by war correspondents and various generals, including German.

If you are a war buff this book, with its many maps, may suit you very well for it certainly covers the entire period of fighting from the early days against the comic opera Italian army to the eventual victory in Tunis over Rommel's formidable and magnificent Afrika Korps. The early campaigns in East Africa and the tragic and costly disaster in Greece are also included.

Weaknesses include Jackson's faint but discernible bias against Britain's famed Eighth Army (Jackson served in Tunis with First Army), countless typographical errors and a shockingly large number of inaccuracies in the index.

The War in the Desert, by Roger Parkinson, is a handsomely produced, profusely illustrated lightweight effort designed for popular appeal.

It's quite adequate for those who find in-depth works stodgy, but students of military history anxious to learn every detail of this last of the so-called "gentlemen's wars" should look elsewhere for satisfaction.

THE WEEK FRANCE FELL, by Noel Barber. Macmillan. $12.50.
THE NORTH AFRICAN CAMPAIGN 1940-43, by W. G. F. Jackson. Gage. $23.95.
THE WAR IN THE DESERT, by Roger Parkinson. General. $15.95.

Bert Herridge: Maverick Socialist of Kootenays

By PETER MURRAY

Bert Herridge was a bit of a character. Dubbed the "Puck of Parliament," he was a dogged individualist, conservative by nature but socialist by conviction. Courtly of manner and witty, he held the devoted allegiance of his rough-and-ready rancher and mine-worker constituents for 27 years. He was the champion of the down-and-out and the misfits, yet was rigidly Victorian in his attitude toward his own family and friends.

Obviously, a difficult man for a biographer to pin down. Maurice Hodgson has made a good try, but the real Bert Herridge, whoever he was, seems to have eluded him just as he slipped away from any attempt at categorization during his quarter century in office as a CCFer.

Part of Hodgson's problem is that Herridge probably doesn't rate a book-length biography. Despite his appeal to the voters of the West Kootenays he was never more than a minor political figure on the national stage. Besides lacking the qualities of leadership and originality of thought, he was naive and inconsistent in his views and often at odds with his party.

It was precisely these contradictory aspects of his nature that were responsible for his charm and the affection of his constituents. He reflected their inconsistencies and prejudices that sprang from an isolation from the main currents of Canadian life.

Herridge arrived at Nakusp from England with his family in 1905 at the age of 10. His father was unable to cope with the rugged Canadian ways and drifted off into a succession of menial jobs. Bert stayed with his mother, a regal, tough-minded woman who ran a boarding house, opened the first butcher shop in Nakusp and became deeply involved in community affairs.

Bert obviously inherited his political inconsistency from his mother, who once declared wistfully, "I could die happy if the Conservative Party would adopt the principles of the Regina Manifesto." The son also picked up some of her entrepreneurial talents as well, acquiring a lumber mill and large land holdings in the area over the years. Bert was always a flexible socialist.

Herridge joined up in 1914 along with the other young men of the region who had close ties with Britain, and was severely wounded in France. He returned to Nakusp in 1918 with a crippled arm and a wife, the English nurse who had helped restore his health.

Gradually Herridge drifted into politics with the Liberal party, which he soon left in disgust at the pork-barrel patronage. In the economic chaos of the 1930s it was not surprising that he should move over quickly to the new CCF party and the hufnanitarian concerns of its founder, J. S. Woodsworth.

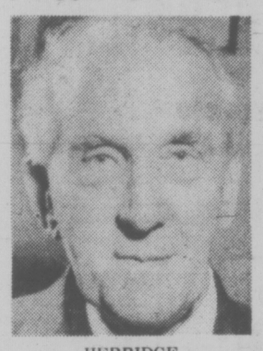

HERRIDGE
. . . inconsistencies

He was elected to the B.C. legislature in 1941 and sat until 1945 when he defied the orders of the CCF hierarchy and accepted the federal nomination. The switch resulted in his expulsion from the party and he served his first term in Ottawa as the lone member of the "People's CCF."

His brief ouster was also partly the result of party uneasiness over Herridge's open alliance with the Communist-led Mine, Mill union of Trail in his riding. Whether the tie was just the result of political naivety or an astute move to win votes Hodgson does not make clear.

In any case, Herridge remained loyal to Mine, Mill over the years in its losing battle against the American-dominated Steelworkers' union. He continued to battle against the intrusion of the international unions despite their support by Canadian Labor Congress and showed little enthusiasm when the CCF allied itself with the CLC to form the NDP.

At the same time that Herridge was being accused by some of Communist leanings, he was fighting in Parliament against replacement of the Red Ensign by the new Maple Leaf flag, and was a firm supporter of the monarchy and all its trappings.

Apart from his long-running battle against the Columbia River Treaty, which had dire consequences for his riding and eventually resulted in the flooding out of his own home, Herridge was noted in Parliament mostly as a gadfly. His few moments of stardom usually came during the question period, when he could needle cabinet ministers with a mixture of quips and self-deprecating wit.

Hodgson notes that Herridge supported the Doukhobors in his riding during their period of turmoil in the 1950s, but curiously there is no mention in the book of the deportation of Japanese-Canadians from the coast to the Kootenays in 1942. Other members of his party were bravely outspoken against this move in the emotional climate of the war years. Did Herridge have no opinion, even though his riding was directly involved? It is known that he carried a life-long grudge and distrust of Germans after World War I.

Whatever his biases, there is no denying Herridge was motivated by a genuine concern for the welfare of individuals which was deeper than any commitment to ideology. His conception of socialism was the agrarian, co-operative brand of his rural constituents.

Herridge retired in 1968 and died four years later. He is fortunate to have made the acquaintance of the young man who was to take an interest in his career and write his biography. Few politicians who do not achieve positions of leadership are so honored.

THE SQUIRE OF KOOTENAY WEST, by Maurice Hodgson. Hancock House. $12.95.

BOROGROVE BOOKSHOP

- a new name in Victoria
- at a familiar location
- Centennial Square (formerly The Book Nook)

Elizabeth and Ed Haythornthwaite are pleased to announce they have become the new owners of this well-known bookshop. They invite all old and new customers to drop in and meet, have a cup of coffee, and chat about books of all kinds.

Borogrove Bookshop
10 Centennial Square 386-8736 7-6

In Defence Of Hollywood

Books

By ROBERT KIRSCH

The cracking sounds you hear are a succession of myths about great writers in Hollywood being demolished. Suddenly we see another side of F. Scott Fitzgerald — healthier, energetic, enthusiastic, not engulfed in unrelieved despair, his talent re-emerging in the unfinished novel, The Last Tycoon.

William Faulkner, who spent more than four years in Hollywood between 1932 and 1955, was not a hack at screenwriting; he was too professional to write down. He did not take the money and run.

And the other three writers whose experience in Hollywood is dealt with in this volume — Nathanael West, Aldous Huxley and James Agee — each found some source of support, utilized the working experience in fiction or made some considerable contribution to films.

Behind this fresh and readable study is an understanding of screenwriting, a respect for it that will not allow the patronizing and condescending attitudes to stand unchallenged. This doesn't mean that all screenwriting is good or that there aren't people who have sold out or that the Philistine producers (Jack Warner was reputed to have snarled that writers were just "schmucks with Underwoods") are products of the imagination.

What it does mean is that ignorance and prejudice have prevented the kind of exploration that might have given a more balanced picture of the Hollywood experiences of these five writers, not only of what Hollywood did to them but what they did for Hollywood.

It means also examining Southern California in the '30s and '40s as a centre. Listening, for example, to the words of Thomas Mann from Los Angeles in the summer of 1940, describing an evening of music — the violin sonata of Handel, the Bach partita in eight movements. "We dined with Charles Laughton, the uncannily amusing and slyly deep actor, who afterwards did a mangificent recitation from The Tempest . . . neither Paris nor Munich of 1900 could have provided an evening so rich in intimate artistic spirit."

To be sure, the writers themselves fed the myths, dramatized the agony, poked fun at the dream factory and the lotus eaters, the kitsch and the camp. But, says Dardis, their actions and their accomplishments are more reliable as an index to reality. At the very least, Hollywood provided a financial salvation: Fitzgerald, as always, was desperate for money with his wife under treatment, his daughter needing an education, his past books neglected, his short-story markets drying up. Faulkner, we find, was even more desperate for money, and his work in Hollywood was not the result of temporary needs but a continuing necessity (his "finances were in a state of permanent crisis"). West's financial dependence on Hollywood was total; his novels had little commerical success.

Huxley, who denounced both film and sound in an essay called Silence Is Golden, found film an attractive source of income, a temptation that became irresistible in time. Agee, a film critic turned screenwriter, left his secure job on Time to work in the movies and spent the rest of his life writing for films, his main source of income.

But the old dictum — take the money and run — never really applied. It is amazing and surprising that writers such as Fitzgerald and Faulkner, so scrutinized by scholars and biographers, should have relatively little attention paid to their Hollywood years. A part of Dardis' narrative consists in correcting much-repeated anecdotes, showing some of them as complete fictions, but most of it is new material obtained by interviews with colleagues, friends and observers and in the patient, meticulous research that is the true detection of this kind of writing.

Dardis goes far toward validating what many critics have suspected, that Hollywood by itself was not a corruption and diminishing influence. Problems such as drinking may have been exacerbated here but they were rooted in the writer's personality. More important, Dardis has shown persuasively that in each case the writer found in Hollywood and in movies material and techniques which enhanced his work.

Nathanael West, the most mysterious of the writers — "a labyrinth who concealed things even from himself," his friend Josephine Herbst said — worked continuously at screenwriting usually at Republic, "poverty row" of the studios. West got the most out of his Hollywood experience — "the schlock side of picture making" — for it led to The Day of the Locust.

"The creation of the curious atmosphere of that book is a triumph," Dardis writes. "No writer was ever as successful as was West in simultaneously destroying the old romantic myth of Hollywood glamor and replacing it with a brand-new one — the one of sinister decay in blazing sunlight."

Faulkner, Dardis says, got the subject for his novel The Fable, which he believed his masterpiece, from William Bacher and Henry Hathaway, who inspired him to do a treatment based on the idea that Christ and his disciples would return to earth as soldiers in World War 1 to die again. Dardis tends to underrate The Fable ("his longest, most ambitious and perhaps worst novel"). But the idea was not the only lesson Faulkner took from Hollywood. And not the only contribution he made. He worked best of all with Howard Hawks in a kind of improvisational exchange, encouraging the actors to invent. Dardis tracks down Faulkner's contributions to To Have And Have Not and The Big Sleep. Hawks just like having Faulkner "be there."

To an extent, each of the writers used the technique of film, the camera eye, the flow of scene and action. Agee's A Death In The Family is clearly influenced by that. Huxley began to think in film terms, was full of plans and projects, did have a high degree of success as a screenwriter with two fine screenplays, A Woman's Vengeance based on his The Gioconda Smile, and his Pride And Prejudice, which everyone at MGM thought so good that Huxley was told there would be work for him at the studio whenever he desired it.

There is much more. Dardis has sought out men and women whose reminiscences are of first importance. He has taken the inquiry into Hollywood's reality, beyond the B-film script of the artist who sells his soul to the producer and finds hell is a city much like Beverly Hills.

Los Angeles Times

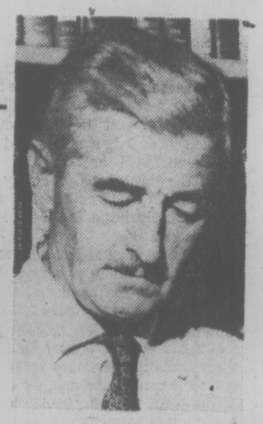

FAULKNER
. . . no hack work

SOME TIME IN THE SUN, by Tom Dardis. John Wiley. $11.95.

ELECTROHOME
FACTORY CLEARANCE
ELECTROHOME

With 6-year warranty plan on picture tube, 1 year on all parts and labor.

- 100% SOLID STATE CHASSIS
- INSTANT-ON OR REGULAR WARM-UP SWITCH
- WALNUT COLORED CABINET

$549.98
20" portable
Stand included

749.98
26" Fully Automatic
100% Solid State
31,000 VOLT CHASSIS

Check on Our RENT-TO-OWN
3 YEARS GUARANTEE ON ALL PARTS AND LABOUR
6-YEAR WARRANTY PLAN ON THE PICTURE TUBE

SHOP 10-10 DAILY

"We Service What We Sell"

CTV
Phone 477-6971

CITY CENTRE TV
Shelbourne at McKenzie
Next to K-Mart in the Mall

8-20